

**Public
Auction**

Eastern Auctions Ltd.



**Newfoundland Proofs, Provisionals, Airmails
Canada & BNA Stampless Covers, Superb NH Stamps
Specialized Tagged Stamps and Collections**

**Gary J. Lyon
Licensed & Bonded Auctioneer**

**February 24
2018**



"Ice Garden"

by John Wiseman

Watercolour 21 3/4" x 29 1/8"

55 cm x 74 cm

2005

Quality Giclée Prints available at \$345 + applicable tax.

Edition Limited to 250

*(free shipping to Canadian customers on orders from this catalogue;
foreign orders rated as per location)*

For more information on this and the more than 200 other Fine Art Prints and Originals of John Wiseman's paintings, please visit his Website at **johnwiseman.net** or contact the Wiseman gallery

LA MAISONART

PO Box 216, Percé, Québec, Canada, G0C 2L0

Telephone & Fax : 418-782-2047

email : maisonart@rocherperce.net

We can also provide custom, archival and museum quality framing;
over 40 years of experience shipping worldwide

The Gallery is open daily, year-round, 9:00am to 6:00pm.
It is preferable to call in advance if visiting from late fall thru winter months;
please leave a message if we are unavailable and we will return your call at the
nearest possibility



Eastern Auctions Ltd.

P.O. Box 250, Bathurst, New Brunswick, E2A 3Z2, Canada

Tel: 1 (506) 548-8986 • Fax: 1 (506) 546-6627

Toll Free Tel: 1 (800) 667-8267 • Fax: 1 (888) 867-8267

E-Mail: easternauctions@nb.aibn.com

Web Site: www.easternauctions.com

PUBLIC AUCTION BID SHEET

Sale Date: February 24, 2018

Please buy the following lots for me at prices not exceeding those shown. I have read the conditions of sale at the end of the catalogue and understand the 15% buyer's premium.

Signature: _____

Customer #: _____

Name: _____

Address: _____ City: _____

Province/State: _____ Postal/Zip Code: _____

Country: _____

Telephone: _____ Fax: _____

E-Mail: _____

Credit Card Payment

☐ Please charge my purchases to my credit card
I agree to pay a surcharge of 3.5% of the hammer amount.



Card #: _____ Exp Date: _____

Cardholder's Name (as it appears on card): _____

Billing Address if different from address printed above:

Signature: _____

References (First time bidders only): _____

☐ Please tick this box if you
are bidding in US Dollars:

*If necessary to secure a lot,
you may raise my bids by:*

10% ☐ 20% ☐

Eastern Auctions Ltd.

PUBLIC AUCTION

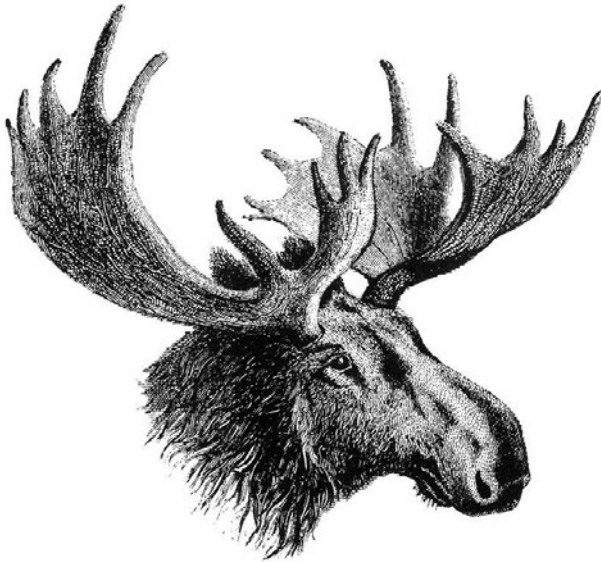

General Sale

Newfoundland Proofs, Provisionals, Airmails
Canada & BNA Stampless Covers, Superb NH Stamps
Specialized Tagged Stamps and Collections

February 24, 2018
Halifax, Nova Scotia

Eastern Auctions Ltd.

P.O. Box 250, Bathurst, New Brunswick, E2A 3Z2, Canada

Tel: 1 (506) 548-8986 • Fax: 1 (506) 546-6627

E-mail: easternauctions@nb.aibn.com

Web Site: www.easternauctions.com

AUCTION INFORMATION

For assistance and further information
please contact:

SPECIALISTS IN STAMPS:

Gary Lyon
Yohann Tanguay

WEB SITE:

Luc Doucet

**CONSIGNOR SETTLEMENTS/
ACCOUNTS RECEIVABLE:**

Cindy Rogers

**MAILING LISTS AND
SHIPPING:**

Catherine Gallagher

CATALOGUE EDITORS:

Gary Lyon
Luc Doucet
Yohann Tanguay

VENUE

The Lord Nelson Hotel & Suites

1515 South Park Street
Halifax, Nova Scotia
B3J 2L2 Canada
Tel: 1 (902) 423-6331

Toll Free Tel: 1 (800) 565-2020

For Room Reservations Only

TERMS OF SALE AND AUCTION AGENTS
ARE LISTED AT THE BACK OF THE CATALOGUE.

Viewing Sessions *(Victoria Suite - Third floor)*

Thursday February 22, 2018 – 9:00am to 7:00pm

Friday February 23, 2018 – 9:00am to 12:00pm

Saturday February 24, 2018 – 9:00am to 12:00pm

Auction Sessions *(Victoria Suite - Third floor)*

Saturday February 24, 2018 – 1:30pm (Lot 647 - 1286)

Worldwide



Featuring an extensive United States collection broken into logical lots with extensive plate blocks, back-of-book, proofs, etc.

Lot 647 - 687



General Sale
 Newfoundland Proofs, Provisionals, Airmails
 Canada & BNA Stampless Covers, Superb NH Stamps
 Specialized Tagged Stamps and Collections

Saturday February 24, 2018
 Auction Session begins at 1:30pm (AST) from Lot 647 - 1286



- 647 ★◎ BELGIUM Extensive 1909-1990s Precancel Collection** Over 800 different nicely organized on stockpages, six different city / town precancels, from earliest to latest (ending in 1930 or 1937), then general Belgium bilingual precancels from 1930 to early 1990s. Mostly in singles, some earlier stamps with label at foot. Mainly unused as customary for these to about mid-1930s, then high percentage are mint from late 1930s on, much recent is NH, Fine to Very Fine; an excellent collection on the subject and a great starting point for specialization. **Est. 500.00+**
- 648 ★◎ BRAZIL 1850-1993 Collection** Mounted on Scott pages, blank leaves and stockpages, several hundred to mid-1970s mostly used including nice cancels, definitives, back-of-book, from 1980s onward many are mint NH. Mixed condition to Fine or better *(Not Illustrated)* **Est. 250.00+**
- 649 ★ CHINA, PEOPLE'S REPUBLIC Comprehensive and Clean 1949-1993 Collection** Housed in four Fidelity Trading Co. padded 3-ring binders, virtually all in clear mounts on illustrated pages; excellent coverage from 1949 to late 1950s including in many cases both original and reprint sets, also commemorative and definitive sets, VF and ungummed as issued. Early 1960s to late 1970s several dozen sets of modest value that are mainly mint LH. From 1980 to 1993 a high degree of completion mint NH including many souvenir sheets and booklets. Condition throughout is fresh and clean. A nice lot ready for continuation. (Scott 2018 US\$6,930) *(Illustrated on Website)* **Est. 2,000.00+**
- 650 ★ GERMAN OCCUPATIONS Clean Mint / Used Collection** All in clear mounts on clean album pages from WWII Occupation in Albania to Yugoslavia, also WWI occupation stamps plus German Plebiscite, also areas such as Allenstein, Danzig, Memel, Saar; German Colonies & Offices Abroad. Nothing of great value but with many items cataloguing \$5 to \$50. Several hundred stamps, the odd flaws but mainly F-VF *(Not Illustrated)* **Est. 750.00+**
- 651 ★ GERMAN COLONIES Kaiser's Yacht Mint Issues** Various sets and duplicated values from Cameroun to Togo on stockpages; all mint including some NH, mostly Yacht issues plus some overprinted German regular issued stamps. Noted better such as Caroline #1-6, 7-19, German East Africa #31-41, Kiauchau #10-22, 29, Samoa #57-69, etc. Overall nice condition, F-VF *(Not Illustrated)* **Est. 600.00+**

UNITED STATES



652

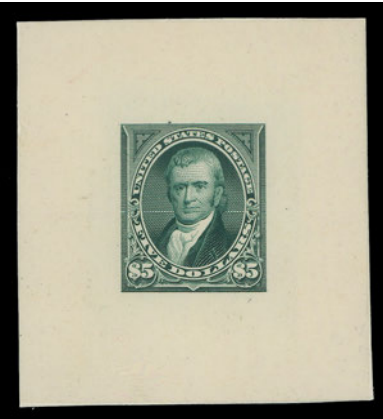
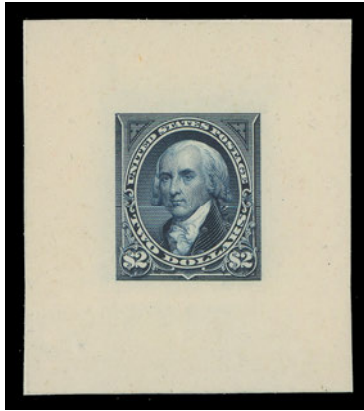

-X653-



654

- 652 ★ 20, 1857 1c Blue, Type II, Perf 15½ A selected mint example, quite well centered with perforations clear of design on all sides, brilliant colour and impression with full original gum, VF LH **850.00**
- 653 P 247P1-263P1, 1894 1c-\$5 Bureau Issue Complete set of 13 large die proofs on india paper, some mounted on card, all in issued colours and measuring 44-62 x 50-75mm; 4c has trivial india thinning and three low denominations have trivial foxing; a very scarce and appealing set, VF **4,850.00**
- 654 ★ 467, 1917 5c Carmine, No Watermark, Perf 10 Block of twelve showing two examples of the 5c error of colour, brilliant fresh mint, F-VF NH **2,900.00**



- 655 ★ **630 + variety, 1926 2c White Plains Philatelic Exhibition** An unusually well centered souvenir sheet of 25, Plate 18773 Lower Left with constant dot over "S" of States variety (Pos. 11), fresh and nicer than normally encountered, VF NH **650.00**



- 656 ★ **K1-K18, 1919 2c-\$2 US Postal Agency in China Surcharges** Complete set of sixteen plus locally surcharged set of two, all mint hinged to lightly hinged; 18c dist. OG, otherwise fresh, centering from Fine to Very Fine; also a few duplicates (cat. US\$442; not counted) **2,110.00**



- 657 ★◎ **1847-1869 Collection** On Scott pages, usual mixed condition but has presentable used examples of #1 (2), 2, 9 pair, 12, 15 pair, 29, etc. Nice selected singles are to be found, such as #14 used, #17 used pair with clear margins (1984 PF cert.), #11A mint, 22 unused, 26 fresh VF LH pair, 64 used CDS (trivial perf flaws), 94 and 123 mint, etc. Noted grills, shades, cancels. Inspect. **Est. 1,500.00+**



- 658 ★◎ 1870-1903 Mint / Used Collection** On Scott pages, majority of Banknote issues are used and in mixed condition, noted nice mint #210 NH block, mint #228, 229, then condition somewhat improves around with many better stamps such as Columbian 50c (2001 PF cert.), \$1 unused, \$2 mint, \$3 used with corner crease, \$4 unused and \$5 stuck down but otherwise fresh VF unused, then mint #261A (glazed gum), 262 unused, used #277 & 278, mint #290 NH, 292 OG lightly redistributed VF centered and fresh, #293 used (repaired), #480 NH. Noted unusual cancels, a few multiples, etc. Worth a close look.

Est. 3,000.00+



- 659 ★◎ Washington / Franklin 1908-1920 Extensive Collection** On Scott pages with extensive coverage, coil singles, pairs, guide line pairs, vending machine perfs, etc. Also commemoratives including #323-327 fresh mint NH. A few clever fake coils but many selected genuine singles and pairs are to be found as well, also some varieties and better stamps such as mint #341, 499c, 505, 523, 524 (two NH examples), 534B used, etc. Some minor flaws noted but overall condition is quite nice with many NH stamps; a useful lot ideal for continuation.

Est. 2,000.00+



- 660 ★◎ 1919-1944 Mint / Used Collection** A comprehensive lot including definitives, commemoratives and coils, latter often in pairs. Mainly mint, many earlier issues both mint and used are represented. Noted additional mint NH blocks of Kans. and Nebr. overprints, a large group of Farley imperforate guide line blocks, gutter multiples, varieties, etc. Much is NH, generally F-VF

Est. 750.00+



- 661 ★ Clean 1945-2000 Mint NH Collection** In mounts on Scott pages, quite extensive to about 2000, plus a few more recent sheetlets, etc. Collection is supplemented with numerous plate number coils, misperfs, imperforates noting #1610a, 1994 Legends of the West recalled sheet, 1996 James Dean imperf pair and block (#3082a), additional pages of booklets and panes. Appears all mint VF NH
(Not Illustrated) **Est. 750.00+**



- 662 ★ Small Selection of Early & Valuable Plate Imprint Blocks** Includes 3c rose (#65) imprint block of eight, dist. OG and light crease on second column; 1c ultramarine (#145) unused lower margin imprint block, small faults but no doubt quite rare; 3c purple (#253) plate block of six, lightly dulled OG (appears NH), 2c carmine (#267) mint LH plate block of 6; 1c green (#285) VF NH plate block, 2c carmine (#301) VLH plate block of six, 2c carmine (#324) UR plate strip of ten NH, etc.

Est. 2,000.00+



- 663 ★ 1908-1921 Washington & Franklin Plate Block Selection** Over 30 different plate blocks plus a few centre line blocks and commemorative plate blocks. Noted better with Scott #347, 376 NH, 406 NH, 414, 463 two NH, 471 NH, 473, 483 matched set, 503 NH, 507 NH, 515, 534 NH, 540 NH PB of ten, 541 NH, 545 NH plate "13857" block of four with star, 536, centre line block #373 NH, etc. Condition fresh throughout; a few trimmed margin or perf separation, centering mainly Fine+ although many VF blocks as well. Scott US\$12,700.

Est. 2,500.00+



- 664 ★ **1920-1940 Mint / NH Plate Block Collection** In mounts on Scott pages, very well represented noting better plate blocks such as Scott #550 NH, 564 NH, 567, 571, 573 block with plate number at top (two stamps NH), 612 NH, 616 NH, 620-621 arrow plate blocks of 8, 622-623 NH, 647-648 NH, 663 NH, 701 (three NH plate blocks), some duplicates to be found. Then majority being NH up to 1940 including Prexies high values. Overall clean condition, Fine to Very Fine; Scott value US\$10,711 up to end of 1930 only. **Est. 2,500.00+**
- 665 ★ **Clean Mint NH 1941-2002 Plate Block Collection** All in mounts on Scott pages, mostly plate blocks of four, noted as well numerous larger blocks and panes, quite extensive from early 1940s to about 1980, also later miniature panes. Appears all NH and routinely VF *(Not Illustrated)* **Est. 750.00+**
- 666 ★ **Mint NH Full Sheets** Approx. 320 different sheets 1929 to about 1990 (a few more recent), including airmails and a few special delivery; in large protective sleeves. Noted better such as #649, 670, C7, C25-C31, etc. Appears all sound mint NH, F-VF *(Not Illustrated)* **Est. 1,500.00+**
- 667 ★◎ **Back-of-Book Collection** A comprehensive collection on Scott pages with basic mint sets and stamps from 1918 to 1990s being, including 1930 Zepp set (partially adhering to mounts), supplemented with various used stamps, a few plate multiples and some booklets and panes. Special Delivery, Parcel Post and Postage Dues are all well covered mint or used including a few plate proofs, additional stamps, etc. Mixed condition in places to mainly F-VF *(Not Illustrated)* **Est. 750.00+**
- 668 ★ **Back-of-Book Mint Plate Block Collection** Mostly airmails 1926 to 2001 noting #C10, C12, C18, C24; also special delivery, officials, postage dues including #J48 plate block mint LH, etc. Mainly F-VF NH *(Not Illustrated)* **Est. 600.00+**



- 669 ★◎ **Mint / Used Collection of Officials - Departmental Stamps** On Scott pages, approx 120 mint/used stamps, mostly different; condition mixed. Noted better items such as mint O14 (perf flaws), O24, O36, O59, O63 (unused, large margins), etc. Also over 50 different plate proofs on card followed by Official Postal Savings Mail with O122 mint NH block (scarce), plus O122 & O123 VLH singles and various recent issues. High catalogue value. **Est. 1,500.00+**
- 670 ★◎ **Newspaper & Periodical Stamps** In mounts on Scott pages, starts with a few used examples and proofs of large newspaper stamps, also a few examples (forgeries not counted) mostly unused or mint until 1895. Then 1895-1897 1c-\$100 mint set of 12, plus various duplicates mint or used including PR124 NH, PR125 two examples with favour cancels, etc. Condition varies from mixed to Fine or better *(Not Illustrated)* **Est. 400.00+**
- 671 ★◎ **Carrier & Local Stamps and Confederate States** On pages including genuine examples and reprints, clever forgeries, remainders and items of proof stature; a good lot for study. *(Illustrated on Website)* **Est. 600.00+**
- 672 ☒ **Postal Stationery & Card Collection** On Scott pages, early period mostly cut squares, quality ranging from mixed to very fine; later period mostly unused / used postal envelope including postal cards unused / used from first issue to modern. Also various post office seals, postal card packs, some mint NH new issues, event covers, etc. Inspect. *(Not Illustrated)* **Est. 400.00+**
- 673 ★◎ **Duck Hunting Permit Stamps** Collection in mounts on Scott pages, quite complete to 2003 mint or used (often both); includes mint RW1, 5, 7, then NH RW15, 17, 21, 22, 33, 35, 36, plus 18 NH plate blocks between RW40 and RW70. Also includes various State Hunting Permit Stamps and more. The odd flaw to be expected on earlier used, generally F-VF *(Not Illustrated)* **Est. 1,000.00+**



- 674 ★ **Interesting Lot of Essays and Proofs** From classics to late 1890s, includes essays such as #69 (12c) vignette only (30), vignette with curved labels (2), 184-E5d 9 pairs and six singles in various colours, #222 & 223 imperforate pairs on gummed stamp paper (both NH), plus a large assortment of plate proofs in issued colour mostly in singles for 1850s to 1870s, etc. Overall nice condition and an appealing group to enhance a collection, mostly VF **Est. 1,500.00+**



- 675 ★◎ **REVENUES Extensive Mint / Used Collection** On Scott pages with strong representation of First to Third Issues, perf, part perf and imperf noting R45a strip of three, 97c, 98c, 100c, 101c, 102c straight edge; most revenues represented with emphasis on Wine & Beer Stamps including RE176 block, REA13 cut to shape, REA21, 31, 193, etc. Also noted a nice NH block of RG123 plus Motor Vehicle Use Revenues complete from RV1 to RV53. Also Officially Sealed, Postal Currency including PC5 (2), PC6, various others in mixed condition, also Encased Currency EP9, EP15; nice run of Telegraph stamps singles and panes, Test Stamps, War Savings Stamps including mint WS4, etc. Condition mixed to F-VF; a useful lot. **Est. 3,500.00+**
- 676 ★ **REVENUES Old-Time Collection Private Proprietary Stamps** In mounts on old-style Geo. Carter album pages, containing dozens in usual mixed condition but offering a good introduction, includes many elaborate designs, elusive stamps, etc. High catalogue value. *Inspect.*
(Illustrated on Website) **Est. 750.00+**



- 677 ★◎ **CANAL ZONE Comprehensive Collection** Mostly mint on Minkus pages, starts with a large range of Panama with Canal Zone overprints, well represented to 1960s, includes mint #3, 18, 19, 21 block, 81, 84-95 set, etc., also a few booklets and later plate multiples. The odd flaw, generally F-VF **Est. 600.00+**



- 678 ★◎ **HAWAII Mint / Used Assortment** On Minkus pages, etc. Noted mint #46, 63, 73, O1-O6; various used including #49 (small stain), a few postal cards, mint R5, 1c yellow proof on india #74P3, etc. Also some Guam and Danish West Indies mint / used. Mixed condition to mainly F-VF **Est. 750.00+**



- 679 ★ **VIET NAM (NORTH) 1L62-1L63, 50, 50a, O6-O7, 1948 2d-5d Ho Chi Minh, Rough Perf 7 Set** of two pairs, plus 1956 50d on 5d pair and single (shade Scott 50a) also scarce officials 100g on 2d and 100g on 5d pairs. All printed on typical thin, brown paper, ungummed as issued, F-VF **1,050.00**
- 680 ★◎ **VIET NAM Clean 1945-1985 Mint Collection** Mostly in mounts starting with various Viet Minh issues followed by Democratic Republic noting blocks of Scott #1-2 imperf, O1-O4, O5 imperf, etc., excellent run of imperforate sets including a souvenir sheets (such as #182a) to about mid-1980s, plus some more recent. Also pages for South Viet Nam mint/ used sets and quite well represented. A useful lot, mainly F-VF *(Not Illustrated)* **Est. 600.00+**
- 681 ★ **BRITISH COMMONWEALTH 1935 Silver Jubilee Omibus Series** Complete set of 245 stamps from Antigua to Virgin Islands (South Africa in bilingual pairs), fresh F-VF H (Scott US\$1,359) *(Not Illustrated)* **Est. 500.00+**

WORLDWIDE

A lifetime collection on Minkus album pages; many countries have pages to 2000s. In most cases, early issues mint or used are represented in addition to pre-1940 era being loaded with stamps. Furthermore, many have various post-1940 era mint NH sets. Condition varies on earlier stamps, however viewing will reveal scarce stamps and sets, even from exotic lands. The collection is logically divided into five lots as follows:

- 682 ★◎ **Asia** Including Middle East and Turkey; from Afghanistan to Yemen, noting better Philippines, large range of modern mint NH Mongolia, extensive Turkey, Israel, etc. *(Not Illustrated)* **Est. 1,000.00+**
- 683 ★◎ **British Commonwealth** British Colonies from Aden to Zanzibar including Great Britain and Egypt; noted Cape of Good Hope triangles (37 stamps), GB 1840 2p blue used strip of four (faulty), India Convention States KGV issues in mint / NH blocks. *(Not Illustrated)* **Est. 2,500.00+**
- 684 ★◎ **Europe** Albania to Yugoslavia; including better Switzerland, extensive Germany (plus areas and States), Poland (with some locals), Vatican, etc. *(Not Illustrated)* **Est. 2,000.00+**
- 685 ★◎ **European Colonies** Includes French, Dutch, German, Italian, Portuguese and Spanish Colonies, many different colonies represented, from sparse to well represented. *(Not Illustrated)* **Est. 500.00+**
- 686 ★◎ **Latin America** Includes extensive Brazil and Mexico plus better than usual Cuba & Puerto Rico, etc. *(Not Illustrated)* **Est. 750.00+**
- 687 ★ **Balance of Consignment** Various sets, se-tenant multiples, souvenir sheets, souvenir cards and folders in glassines, a Lighthouse album and a stockbook. Noted British Commonwealth mint NH new issues, GB Machins NH blocks to the £5, Japan early used stamps on stockpages, Liechtenstein mint LH Scott #C9-C16, Switzerland 1934 NABA souvenir sheet LH, etc. Inspect. *(Not Illustrated)* **Est. 500.00+**

British North America



Highlight of this section is the Mount Pearl collection of Newfoundland Provisionals with an excellent array of 1897-1929 surcharges, includes essays, multiples, errors & varieties, covers. Pioneer airmail stamps with special flight surcharges and overprints for the 1919 Hawker to 1933 Balbo are shown with rarities in select quality, complete settings, better positional varieties and inverts. Also of note are rarely seen stampless covers with a selection of H.B.C. Fur Trade covers – to and from Rupert's Land and Red River Settlement.

Lot 688 - 870



BRITISH COLUMBIA



688



689



690

- 688 ★ 14, 1869 5c on 3p Bright Red, Crown CC, Perf 12½ An exceptionally fresh and unusually well centered mint example of this notoriously difficult stamp, one shortish perf at foot, still overall quality is superior to most known examples. A beautiful stamp, VF OG; clear 1963 PF cert. **4,000.00**
- 689 ★ 16, 1869 25c Orange, Crown CC, Perf 12½ Very well centered mint example with amazing rich colour, couple irregular perfs at top, VF OG **1,500.00**
- 690 ★ 18, 1869 \$1 on 3p Green, Crown CC, Perf 12½ A bright unused example with better centering than normally found, a few uncleared perf discs as usually found; a nice stamp, VF **1,800.00**

RED RIVER SETTLEMENT AND RUPERT'S LAND



- 691 ☒ 1831 (September 12) Folded lettersheet with dateline "Rupert's House 12th Sept 1831" from Richard Hardisty, Chief Factor, Cheapside, London, England - letter reads in part:

"An Indian arrived here from Moose by whom I received 3 letters, I am directed to send him off back again this afternoon."

Routed via Moose Factory HBC on their annual supply ship to England, where letter entered mail at Deal handstamped Deal Ship Letter, rated "1/4" stg (to collect) for postage to London; clear NO 14 1831 arrival CDS on back. Minor ageing but a **rare origin - Rupert's House** being a remote (east of James Bay) outpost, HBC's oldest trading post. **Est. 2,000.00+**

Provenance: Charles deVolpi, May 1982; Lot 27
Allan Steinhart, May 2005; Lot 1403



- 692 ☒ 1832 (February 14) Folded lettersheet from Scotland to Moose River HBC Territory in Rupert's Land, via H.B. House, London and carried by H.B. Ship to James Bay; manuscript 1/2½ stg internal postage to London and handstamped "Add / ½" on obverse; strong impression of Musselburgh / Penny Post straightline on back, along with red FE 18 backstamp. Letter has H.B.C. a **very rare "MR" (Moose River) script**, appears to have been placed on the top letter of a bundle to aid sorting and delivery; Rec 8th June 1832 docketing at top. Somewhat stained but a rare cover bearing the HBC script, Fine; ex. Allan Steinhart Collection (May 2005; Lot 1404) **Est. 1,500.00+**

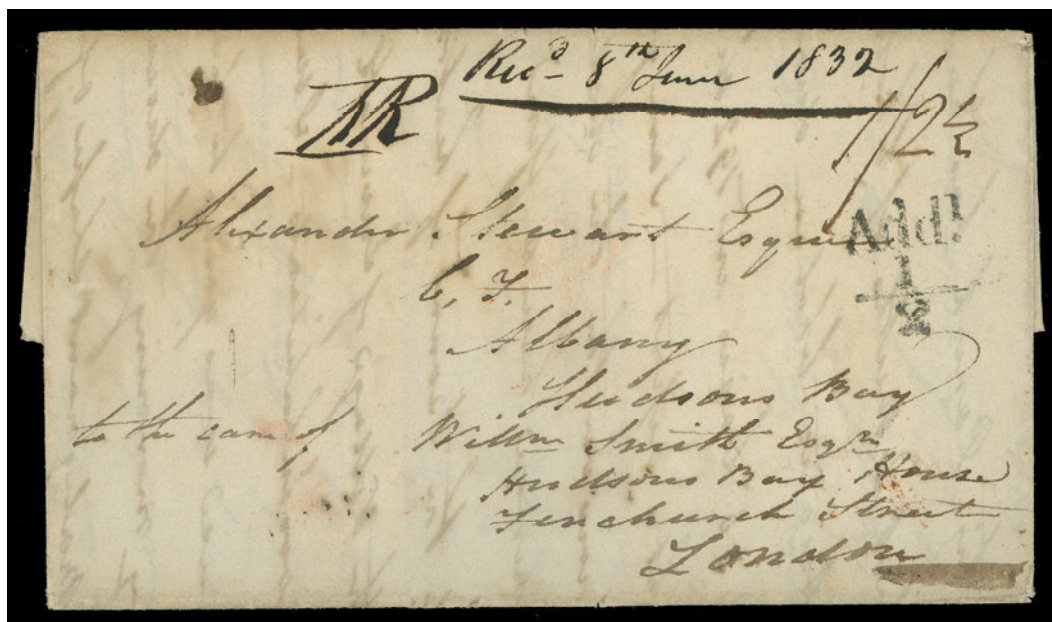

- 693 ☒ 1832 (February 21) Folded lettersheet from Scotland to **Fort Albany**, Moose River HBC Territory in Rupert's Land, via Hudson's Bay House, London and carried by H.B. Ship to James Bay; manuscript 1/2½ stg internal postage to London and handstamped "Add / ½" on obverse; strong impression of Musselburgh / Penny Post straightline on back, along with red Feb 23 and Fe 25 backstamps. Letter has H.B.C. **"MR" (Moose River) script** - allegedly the top letter of a bundle to aid sorting and delivery; Rec 8th June 1832 with docketing at top. A rare cover bearing a HBC script, VF; ex. Allan Steinhart Collection (May 2005; Lot 1405) **Est. 1,500.00+**



- 694 ☒ 1837 (April 6) Folded lettersheet from Alexander McLeod, HBC Chief Trader at **Fort Resolution - Great Slave Lake**, Rupert's Land (now in NWT), endorsed "Care of James Hargrave, York Factory" addressed to John Stewart at H.B. House, London. Mail travelled via HBC canoe to York Factory and by HBC supply ship to England, where letter entered the mail at Deal, handstamped Deal Ship Letter rated "1/4" stg (to collect) for postage to London, clear OC 25 arrival backstamp; docketing "25 Oct 1837". Exceptionally clean and fresh with intact red wax seal on reverse, VF **Est. 2,500.00+**

Provenance: Charles deVolpi Fur Trade Collection, May 1982; Lot 30
Allan Steinhart Collection, May 2005; Lot 1409

ACCORDING TO THE STEINHART SALE THIS COVER IS SECOND EARLIEST COVER ORIGINATING FROM PRESENT DAY NORTH WEST TERRITORIES TO ANOTHER COUNTRY.



- 695 ☒ 1837 (April 22) Folded lettersheet from Samuel Black, fur trader and explorer, at **Fort Colville**, Columbia River, Rupert's Land (now Washington State) to York Factory, sent through Rocky Mountains via river and lake systems by HBC canoe to York Factory, James Bay; redirected to H.B. House, London by HBC supply ship, entering the mail at Deal and handstamped Deal Ship Letter, rated "1/4" stg (to collect) for postage to London; docketing "25 Oct 1837" (near 7 month transit). An appealing and well-travelled cover, VF **Est. 2,000.00+**

Provenance: Charles deVolpi Fur Trade Collection, May 1982; Lot 31
Allan Steinhart Collection, May 2005; Lot 1410



- 696 ☒ 1837 (August 13) Folded lettersheet from Charles Ross, HBC fur trader, at **Cumberland House**, Rupert's Land (now in Saskatchewan) to H.B. House, London, via HBC canoe to York Factory and by HBC supply ship to England, where letter entered the mail and handstamped Deal Ship Letter, rated "1/4" stg (to collect) for postage to London; docketing "25 Oct 1837". Letter has interesting content regarding the difficulties of an organizing an unexpected trip to the Columbia, VF **Est. 3,000.00+**

Provenance: Allan Steinhart Collection, May 2005; Lot 1414

ACCORDING TO THE STEINHART SALE - THIS IS THE EARLIEST REPORTED COVER FROM PRESENT DAY SASKATCHEWAN IN PRIVATE HANDS.



- 697 ☒ 1838 (July 7) Folded lettersheet with dateline "St. Boniface de la Rivière Rouge 7 juillet 1838" written by Joseph-Norbert Provencher, first Catholic Bishop of Western Canada, endorsed "Via New York & Le Havre" sent **prepaid to Lyon, France**. Carried by canoe by the summer HBC packet to Lachine, where it was posted at Quebec with light double OC 17 1838 dispatch, clear circular New York OCT 24 transit along two paid handstamps and manuscript "11" (postage to the border) and "18¾" (US to New York) rates, boxed "PAYS D'OUTREMER / PAR LE HAVRE" handstamp; clear Paris datestamp along with blurred French marking on reverse. A very early and rare cover mailed to France, VF **Est. 1,500.00+**



698

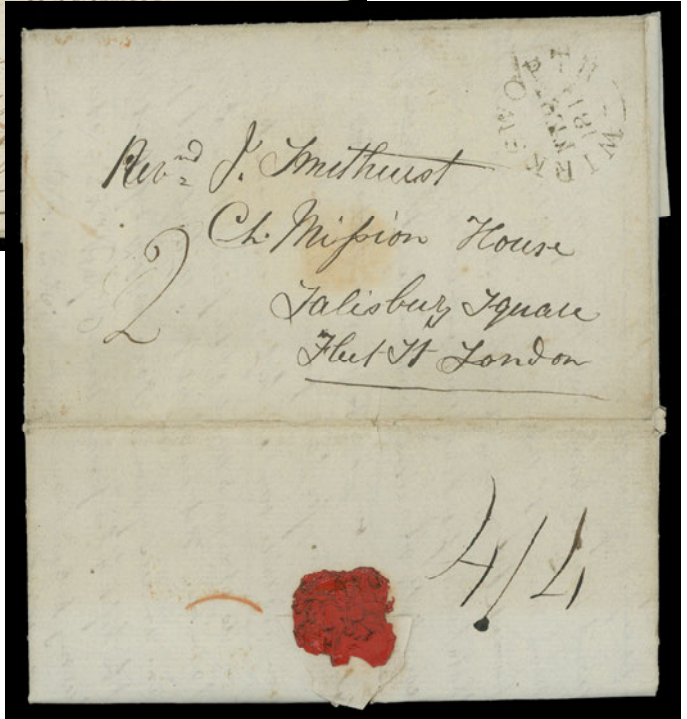

700

- 698 ☒ 1839 Folded cover (without content) from Samuel Black, fur trader and explorer who at the time was stationed at **Fort Okanagan**, Rupert's Land (now Washington State) - date and origin are according to ex. Allan Steinhart lot description. Addressed to John Stuart, H.B. House, London, carried free of charge by HBC canoe to York Factory and onto HBC supply ship to England, where it entered the mail at Brighton with Ship Letter Brighton boxed handstamp on back; original address crossed out and manuscript "Forres NB" in place, rated "2/8" stg (to collect) for redirected postage from London to Scotland; partially visible OC 15 1839 circular datestamp in red on reverse. Minor edge wear, a rare HBC outpost cover, Fine **Est. 750.00+**

Provenance: Allan Steinhart Collection, May 2005; Lot 1420 - lot description states letter was dated "1839 Mar. 12" and originated from Fort Okanagan.

- 699 ☒ **England to Red River Settlement** Lot of nine covers (three have no content or dates) originating from the UK between May 1840 and June 1851 to Rev. John Smithurst, Red River Settlement. Except for one cover (British postage stamp excised) rated "2/" mailed from Wirksworth, via H.B. House, London with rare "RR" script, all were carried by HBC free of charge on supply ship to York Factory, then by HBC canoe to Red River Settlement. Also one cover mailed from Middle Church (January 289, 1852) to Smithurst's address in London plus a damaged cover mailed within UK to same addressee. Condition varies from mixed to Fine, an unusual and seldom seen group.

(Illustrated on Website) **Est. 1,000.00+**

- 700 ☒ 1844 (February 26) Folded lettersheet from Middleton, England posted at Wirksworth FEB 28 and rated "2"stg addressed to Rev. Smithurst in care of the Church Missionary Society, London which forwarded their mail to HBC supply ship to York Factory, James Bay; then by HBC canoe brigade to Red River Settlement. Only certain individuals were entitled to send letters free of charge. The sender did not enjoy such benefits and the letter was rated "4/4"stg (to collect) in manuscript on reverse. A remarkable hefty rated cover from the UK to Red River Settlement, VF **Est. 1,000.00+**

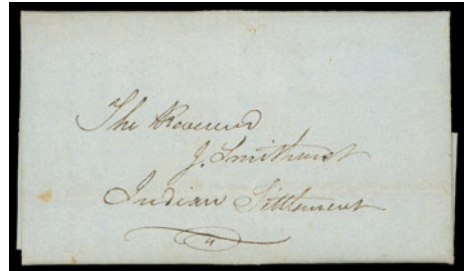
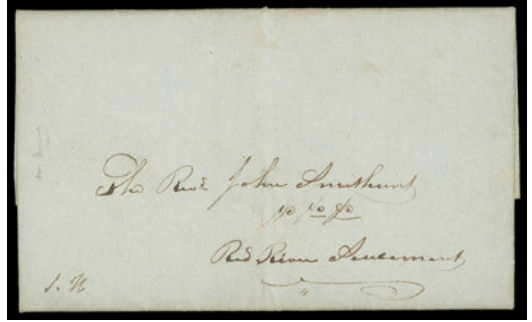
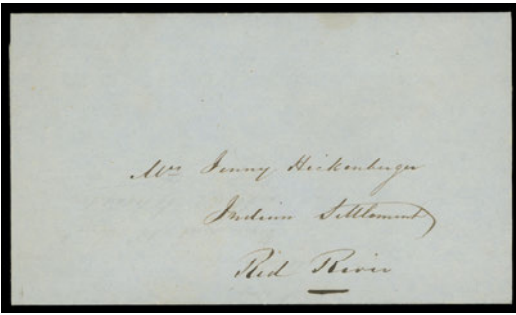

- 701** ☒ **Reverend John Smithurst correspondence** - a wonderful lot of 12 internal covers addressed to him at Indian Settlement, Red River Settlement, carried by Hudson's Bay Company from various locations in Rupert's Land / Red River Settlement. From earliest to latest (according to dateline) - York Factory June 1844, Cedar Lake June 1845, York Factory August 1846, unknown origin July 1847, two letters from Alex Christie at Lower Fort Garry May 1849 (one to Mrs. Jenny Hickenburger), Riviere du Pas January 1849, Cumberland Station January 1849, Grand Rapids September 1849, Norway House September 1849, Middle Church (likely 1850), Partridge Crop March 1851. Apart from the Norway House being stained at left all covers are in an excellent state of preservation. F-VF or better

Est. 2,000.00+

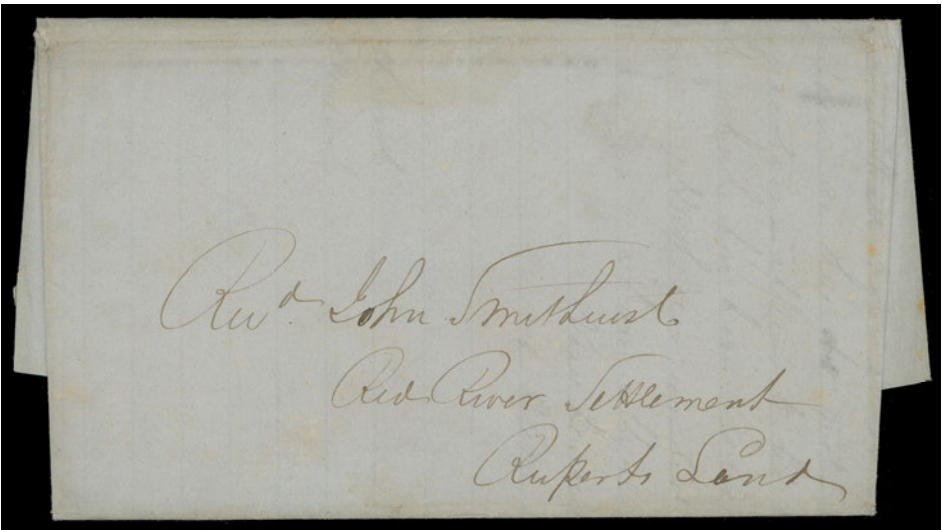

- 702** ☒ 1851 (February 14) Folded lettersheet with Hudson's Bay House, Lachine" handwritten inside, addressed to Rev. Smithurst, Red River Settlement; carried by HBC via winter express sled at Sault Ste. Marie, in nice shape, VF; also similar addressed (very early correspondence to Rev. Smithurst) folded lettersheet from the Bishop of Montreal, dated December 15, 1840 via HBC winter express, stained but shows docketing "Rec'd at St. Marys 13 Feby 1841" on reverse, Fine. A scarce pair of all-Canadian winter route covers.

Est. 350.00+



- 703 ☒ 1852 Folded cover mailed by Rev. J. Smithurst on his return voyage to Western Canada (Red River Settlement) to Fort Sault St. Marie, carried by HBC summer express boat to Sault St. Marie, redirected to Niagara, posted at Sault St. Marie with AU 1 1852 datestamp in red and manuscript rate "3", Orillia AU 6, Toronto AU 8 and Niagara AU 9 arrival backstamps. Overall light wrinkling, a neat cover travelling from Western Canada through Upper Canada, F-VF **Est. 500.00+**

It is interesting to note that soon after 1851, most of the Red River Settlement mail was carried through the US instead of the more difficult Canadian overland passage via Sault Ste. Marie.

NEW BRUNSWICK STAMPLESS COVERS

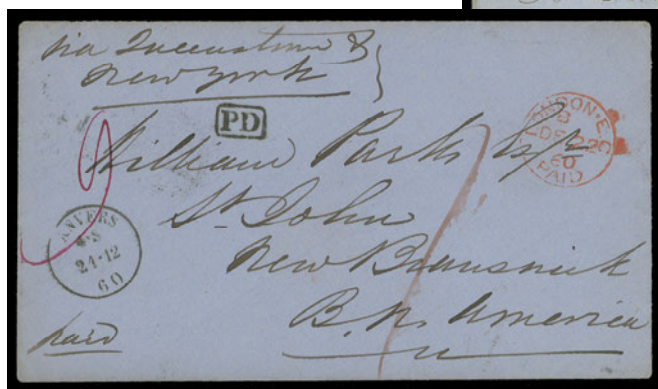

705

- 704 ☒ 1855 (August 20) Folded lettersheet mailed from St. John to Glasgow, Scotland with mostly legible St. John AU 20 1855 double arc dispatch on back; clear and seldom seen "New Bk / 1d / CLAIM" BNA accountancy marking struck at St. John and large "6d" rate handstamp applied at Liverpool; PKT LETTER LIVERPOOL SP 9 1855 tombstone transit along hexagonal Glasgow SEP 10 1855 arrival backstamps, VF **Est. 250.00+**

- 705 ☒ **Incoming Cover** 1860 (December 21) Blue envelope mailed prepaid from **Anvers, Belgium** to St. John, New Brunswick, endorsed "via Queenstown & New York", rated "1/" and "9" pence collect, clear Anvers circular dispatch at left, London DE 22 60 PAID CDS in red and St. John JA 14 1861 arrival backstamp. A choice and very scarce prepaid incoming stampless cover from Continental Europe, VF **Est. 350.00+**



- 706 P **NEW BRUNSWICK 8Pii, iii, iv, 1860 5c Green** Plate proof block of six on card mounted india paper, ideally showing all three types of vertical SPECIMEN in red - first column the scarce Type D, second column Type B and third column Type C. A scarce block, VF **900.00**

NOVA SCOTIA STAMPLESS COVERS



- 707 ☒ **Incoming Mail Pre-Revolutionary War Period:** Folded lettersheet with "Rhode Island October 9th 1760" dateline written by Alexander Grant to John Grant, refers to current affairs of the time, carried by private ship outside post from Rhode Island to Halifax with docketing "Recd 9 Nov" on back; there was no postal service in Halifax at the time. Apart from some breaks along folds letter is in very good condition considering its age. A very interesting pre-Revolutionary War letter between the Eastern US and Nova Scotia, F-VF **Est. 1,000.00+**

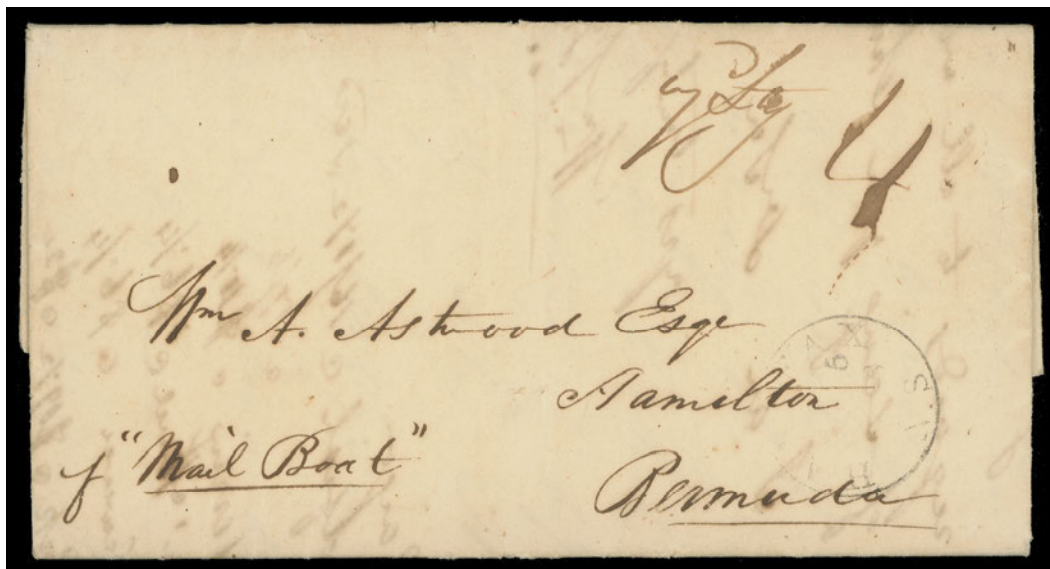

- 708 ☒ 1838 (September 6) Folded lettersheet Halifax to Hamilton, Bermuda, partially legible Halifax CDS on front and rated "7d stg", "4" port to port rate, F-VF **Est. 300.00+**



- 709 ☒ 1847 (August 28) Clean folded lettersheet with very fine strike of Amherst British Crown Paid Circle handstamp in red with "PAID" crossed out, rated "1½" and "10" to Hartford, Connecticut, via New Brunswick; on reverse Amherst AU 28 double arc datestamp in red, Dorchester AU 29, St. John AU 30 and St. Andrews AU 31 backstamps and showing Robbinston Maine SEP 1 border exchange CDS postmark in red on front; Fred Jarrett handstamp inside. A beautiful cover - most unusual being unpaid with British Crown Paid marking, VF **Est. 750.00+**

NOVA SCOTIA



- 710 1, 1853 1p Red Brown on Deeply Blued Wove Paper, Imperforate An appealing used horizontal pair in selected quality, surrounded by full to mostly oversized margins for this typically narrow-spaced stamp, fabulous colour on pristine paper, light oval mute grids, VF; 2014 Greene Foundation cert. **1,400.00**



- 711 2a, 4, 1860 (June 23) Envelope mailed from Yarmouth to Durham, England via Halifax, bearing 6p yellow green and diagonally bisected 3p bright blue, both with full margins and cancelled by mute oval grids; clear Yarmouth double arc JU 23 1860 datestamp in red, oval (Halifax) JU 27 transit and small Durham JY 9 receiver CDS struck on reverse, some faults to backflap, accompanying certificate states: "While stamps are not tied to the cover, in the opinion of the committee the cover and usage of the stamps appear to be genuine in all respects." A nice example of the 7½ pence rate to England, F-VF (Unitrade 2a, 4, cat. \$5,000) ex. *Randall Martin (2008)* **Est. 1,500.00+**

JOIN THE BRITISH NORTH AMERICA PHILATELIC SOCIETY

BNA Topics, quarterly journal

Benefits include annual convention and exhibition, more than 20 specialized study groups, regional groups in many cities in Canada and the United States, online sales circuits, the Horace Harrison online library and a generous discount on BNAPS book purchases.

Contact: **Andy Ellwood, Secretary**
 10 Doris Avenue
 Gloucester, ON K1T 3W8
 secretary@bnaps.org
 website: <http://www.bnaps.org>

BNAPS – *The Society for Canadian Philately*





- 712 **3a**, 1855 (January 2) Folded wrapper mailed from Amherst to Liverpool, England, franked with two singles and a diagonal bisect of the 3 pence dark blue, paying the 7½ pence rate (via Halifax) in effect from August 1st, 1854; bisect touched by file fold as do almost all covers from the Ratchford correspondence, nevertheless all stamps with full margins (quite unusual) and well tied by oval mute grids; clear Amherst JA 2 1855 dispatch, oval (Halifax) JA 4 transit backstamps, showing a complete Tombstone Packet Letter Liverpool Paid 17 JA 1855 arrival postmark in red on front. An appealing and remarkably fresh cover, F-VF (Unitrade cat. \$6,000) **Est. 2,500.00+**

Expertization: 1997 Greene Foundation certificate

This cover is unrecorded in the extensive Arfken & Firby census. It is the **SECOND EARLIEST KNOWN USAGE** of this rate to England.

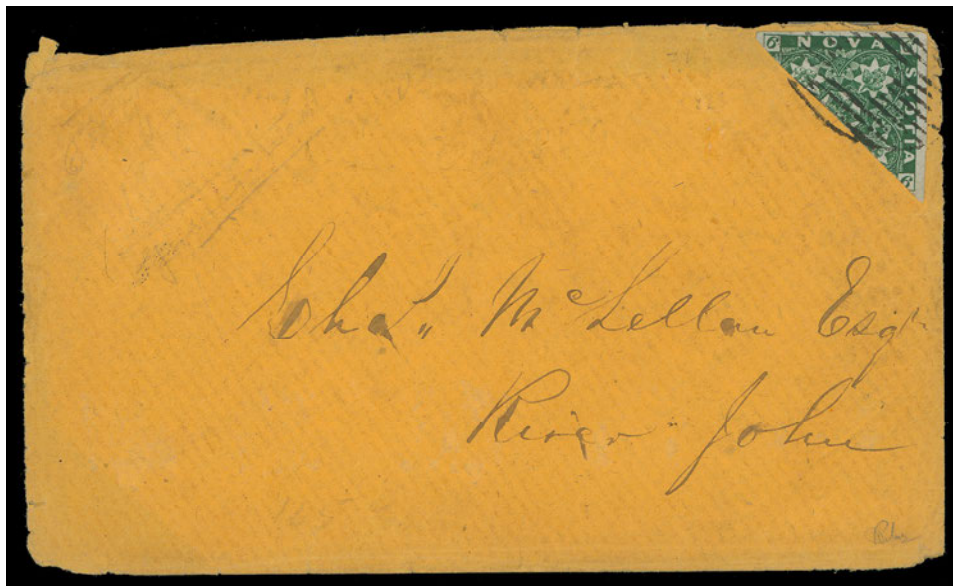

- 713 **5a**, 1859 (October 1) Orange envelope from Pugwash to River John bearing a diagonally bisected Six pence dark green, paying the 3 pence domestic letter rate; bisect with large margins on both sides and ideally tied by an oval mute grid; slight edge wear to envelope with portion of backflap missing, shows very clear double arc dispatch datestamp of Pugwash; backstamped by famous BNA collector W.H. Brouse during the 1920s. A rare Six pence dark green bisect cover and according to Arfken & Firby census (this cover is unlisted) ranking among the earliest known as most that do exist are dated in the first half of 1860, F-VF; 2011 Greene Foundation cert. (Unitrade cat. \$7,000) **Est. 2,500.00+**

PRINCE EDWARD ISLAND



714



715

- 714 ★ **8, 1863 9p Violet, Perf 11½-12** A superb mint example of this difficult stamp, surrounded by huge boardwalk margins, brilliant colour, showing characteristic brown original gum, never hinged. One would need to search a very long time to find a stamp in similar quality; a great stamp in all respects, XF NH JUMBO **300.00+**

- 715 ★ **9g, 1862 4p Black on Soft Yellowish Wove Paper, Perf 11¾** A well centered corner margin mint strip of three imperforate vertically between stamps, on the distinctive first printing paper, characteristic brownish original gum, natural short gumming on left stamp. An elusive perforation error, VF (Cat. as hinged) **1,500.00+**



-716-



717

- 716 ★ **13iii + shade, 1872 3c Rose, Perf 12½-13** Two highly select mint singles in distinctive shades of rose, both well centered and showing dot between PRINCE and EDWARD variety, brilliant fresh colours and full original gum; an elusive duo in nice quality, VF NH **320.00+**
- 717 ☒ **Incoming Mail** Folded lettersheet from Scotland to **Island of St. John** (name changed to Prince Edward Island in 1798) with "Edin. 2 March 1791" dateline, clear circular POST PAID handstamp and rated "1/7" via London and carried on Falmouth packet to Halifax, two different Bishop marks in red on reverse along with very fine strike of rare split double circle Halifax May 22 91 N. Scotia transit datestamp (Macdonald HAL-4b). An appealing and very early cover mailed to present day PEI (ERD is August 1789), VF **Est. 1,000.00+**



- 718 ★◎ PEI Extensive Mint / Used Assortment from 1861 to 1872 Issues** On stockpages with an excellent range of the elusive 1861 perf 9 issues including mint OG or unused #1 (2), 1a (2), #2 two shades OG; #3 two examples in mixed condition, used #1 (four, one completely sound), #2 two; #1a VF single with some perf flaws grid cancelled on clean July 1862 cover Summerside to Charlottetown, then a remarkable range of 1862-1870 pence issues from early to late printings on various papers including myriad shades (ideal for study), etc. Some flaws to be expected but overall condition is quite nice from unused no gum to superb mint hinged or NH, plus many used examples in usual mixed condition; also 1872 Cents issues with shades and varieties, offers plenty of material for further specialization.

Est. 3,500.00+



-X719-



X720

- 719 ★ PEI Impressive Lot of Mint / NH Multiples** Displayed on stockpages with 34 mint blocks of four or larger, mainly different including printings and shades. Several elusive items including 1p corner margin NH block of an early printing, two 2p rose NH blocks of six with "TWC" variety, 3p blue (5 blocks, three different printings, most NH), 4p black on yellowish VF NH, 4 1/2p brown impressive right sheet margin block of six (2x3) with horizontal gutter margin between top pairs and pristine NH original gum, also three 4 1/2p VF blocks, the elusive 6p yellow green, the difficult 9p violet with four blocks (3 shades) with many NH; Cents issues with the tough 2c - a rarely seen VF NH block (folded vertically between pairs), 3c rose NH block, etc. A wonderful lot for the advanced collector; many of these are difficult to find in any condition let alone in the nice quality in this lot.

Est. 1,500.00+

- 720 ★◎ PROVINCES New Brunswick & Nova Scotia Cents Issues on Stockpages** Various mint or unused singles and blocks, noting a choice VF OG single and VF OG block of the NB 12 1/2c Steamship, latter with lower pair NH, three mint part OG singles (degree of gum disturbance as usual) of NS 5c blue (shades). Mainly sound, Fine or better; Also some used singles in mixed to fine condition. A useful lot.

Est. 1,000.00+

**THE MOUNT PEARL COLLECTION
OF NEWFOUNDLAND PROVISIONALS**

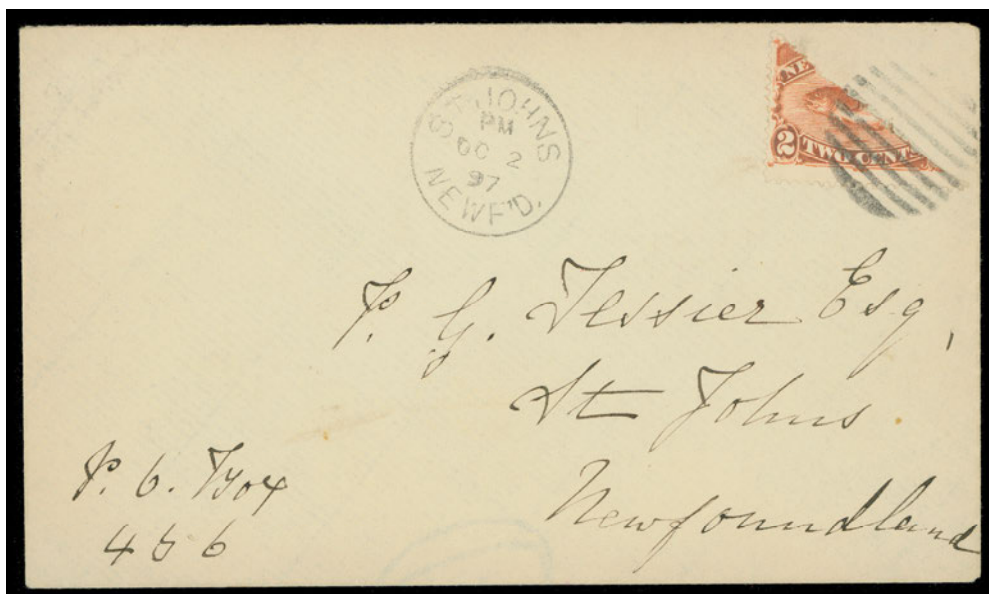

- 721 ☒ 1897 (October 2) Clean cover addressed locally, franked with a diagonal bisect of 2c orange Codfish used as 1 cent, neatly tied by grid, St. John's dispatch CDS struck at left; a neat and scarce bisect usage, VF (Unitrade 48i) **500.00**

Although not officially authorized, this bisect was accepted without penalty during the interim period when supplies of 1 cent stamps had run short; the provisional surcharges had not yet been issued.

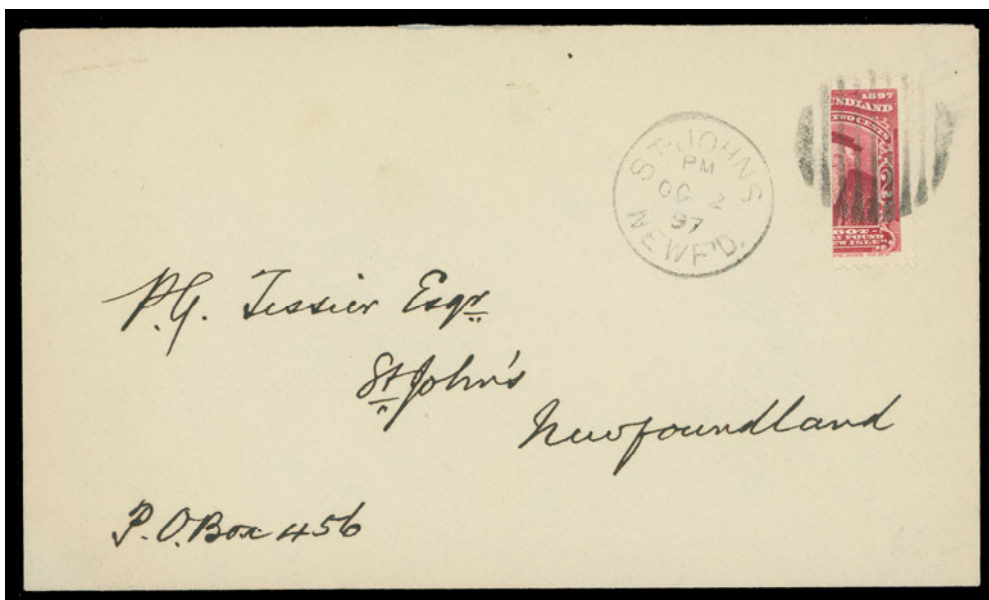

- 722 ☒ 1897 (October 2) Clean cover addressed locally bearing a vertical bisect of 2c Cabot, used as 1 cent for local delivery, tied by grid cancel, St. John's dispatch CDS at left, attractive and quite elusive, VF (Unitrade 62i) **500.00**



723



724

- 723 E 75, 1897 ((October) 1c on 3c Grey Lilac Provisional Surcharge Mint single with Type A trial surcharges IN RED AND IN BLACK (SG Type 36), original gum somewhat disturbed with minute gum thin, very scarce, Fine, clear 1976 PF cert. **2,000.00**
- 724 E 75, 1897 (October) 1c on 3c Grey Lilac Provisional Surcharge Mint single showing the very scarce Type A (SG Type 36) trial surcharge IN RED, hint of gum toning, Fine LH; clear 1997 Greene Foundation cert. **2,000.00**



- 725 ☒ 75, 1897 (October 29) Bluish envelope from the Secretary's Offices St. John's with embossed red of Coat of Arms on backflap, bearing an impressive strip of four of the 1c on 3c grey lilac Type A surcharge well tied by grids and by oval Registered 29 OC 97 St. John's NFLD datestamp at left; redirected to Octagon Castle, Irvine Station with Railway T.P.O. 29 OC split ring backstamp. Minor faults and horizontal fold well away from stamps. Pays an outstanding 1 cent local rate + 3 cents registration, a very rare franking, F-VF **Est. 750.00+**



726



728

- 726 ★ 75, 76, 1897 (October) 1c on 3c Grey Lilac Provisional Surcharge A visually striking mint block of four showing complete BABN imprint (Boggs Type VIII) and two different types of surcharge - Type A on top pair, Type B on lower pair; exceptionally fresh, the lower imprint pair is never hinged. An elusive and desirable imprint multiple, a very small number remain intact, Fine LH **1,200.00**



- 727 ★ 75, 76, 76i, 1897 (October) 1c on 3c Grey Lilac Provisional Surcharge An unusually well centered mint block, sheet margin at left, showing Type A on top pair and the scarcer Type B on lower pair, lower left stamp shows the wide spacing variety only found on Position 41, original gum somewhat glazed and natural skips on left pair, a striking and very scarce block with superior centering, VF-XF OG **1,800.00+**
- 728 ◎ 75a + variety, 1897 (October) 1c on 3c Grey Lilac Provisional Surcharge A striking used example with normal upright Type A surcharge, plus another TWO impressions (lighter but very legible) running diagonally; small thin, a very unusual and no doubt very rare TRIPLE surcharge error - the first we recall seeing, Fine; 2014 Greene Foundation cert. (Unitrade 75a is for a double surcharge, one diagonal. The triple surcharge error offered is currently still unlisted in Unitrade and Walsh) **Est. 1,500.00+**



**VERY RARE "ONE CENT" OMITTED
IN SE-TENANT BLOCK**



- 729 ★ **75b, 1897 (October) 1c on 3c Grey Lilac Provisional Surcharge** A spectacular mint block showing the exceedingly rare omitted "ONE CENT" and lower bar variety on lower pair, some split perfs sensibly strengthened by hinges, quite well centered for these notoriously difficult surcharges, trivial gum wrinkle at foot, bright colour with large part original gum. A maximum of five such se-tenant blocks can exist; likely fewer than five remain. A striking block of the utmost rarity, F-VF OG (Unitrade cat. as fine; no price is given for very fine as none exist in that grade) **12,000.00**

Expertization: 2004 Brandon certificate

Provenance: Dale-Lichtenstein, Harmers of New York, Sale 7, January 1970; Lot 231

CERTAINLY AMONG THE RAREST AND MOST IMPORTANT PIECES OF THE ENTIRE 1897 PROVISIONAL ISSUE.



- 730 ★ **75 variety, 1897 (October) 1c on 3c Grey Lilac Provisional Surcharge** Left margin mint pair with a spectacular shift of Type A surcharge, negligible small corner crease at top right, large part original gum, a most striking pair, Fine OG **Est. 750.00+**

A small portion of the surcharge from the row below shows at foot of right stamp - characteristic lettering "E CE" of ONE CENT of a Type B.



- 731 ★ 75-77, 1897 (October) 1c on 3c Grey Lilac Provisional Surcharge Mint corner margin block of eight showing all three surcharge types - Type A on upper row, Type B on lower left pair and scarcer Type C on lower right pair; typical centering for the issue, marginal fault away from stamps at right, lower left stamp with slight fingerprint on gum, all stamps other than the upper right are NEVER HINGED. A rarely seen positional block seldom encountered with sheet margins on both sides, visually striking and unusually fresh, Fine VLH (Unitrade \$6,000+) **Est. 2,500.00+**



- 732 E 76i, 1897 (October) 1c on 3c Grey Lilac Provisional Surcharge A spectacular mint example of the exceedingly rare Type B trial surcharge IN RED, the wide spacing variety (Position 41) which is only found on one position of the sheet. Remarkably well centered, small part OG and partial sheet margin. An impressive stamp showing one of the very rarest trial surcharges of the 1897 Provisionals - a wonderful showpiece, Very Fine (Unitrade cat. is for a normal Type B surcharge in red, which is seven times more common) **Est. 6,000.00+**

Expertization: 1969 RPSL certificate

Provenance: Dale-Lichtenstein, Harmers of New York, Sale 5, May 1969; Lot 188
"Fordwater" Collection, June 2013; Lot 86

The only other known example is in a unique marginal strip of three (ex. Hewitt, "Zurich", Baillie, "St. Aylott")

A VERY FINE AND VISUALLY STRIKING TRIAL SURCHARGE - ONE OF ONLY TWO KNOWN TO EXIST.



- 733 E 76, 1897 (October) 1c on 3c Grey Lilac Provisional Surchage Rare mint example with deep rich colour, showing Type B trial surcharge in RED and IN BLACK (SG Type 37), centered at lower right as typically seen on these rarely seen trial surcharges, original gum somewhat redistributed in no way detract from this very rare stamp, Fine; 1918 and 1999 RPSL certificates **6,000.00**



734



735

- 734 ★ 76, 1897 (October) 1c on 3c Grey Lilac Provisional Surchage A well centered mint example with lovely fresh colour, large part original gum, VF **400.00**
- 735 ☉ 76, 1897 (October) 1c on 3c Grey Lilac Provisional Surchage An unusually well centered Type B surcharge in black, deep colour with light grid cancel; VF **300.00**

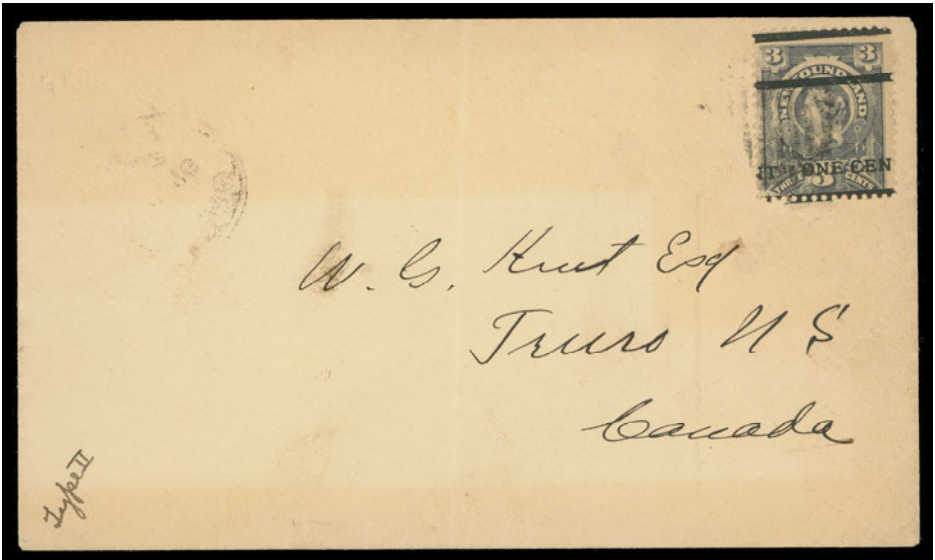

- 736 ☒ 76 variety, 1897 (Nov.) Envelope sent unsealed to Nova Scotia bearing a single 1c on 3c **Type B**, **dramatically shifted** horizontally and vertically resulting in a surcharge of three bars (!), tied by light grid and mostly clear Truro NO 18 97 CDS on arrival ideally located at top, demonstrating envelope had been sent unsealed at the circular rate; inconsequential light ageing and vertical fold to cover, an extremely rare usage of a major shift on cover; Fine and in all probability unique. **Est. 750.00+**



737



740

- 737 ★ 76 variety, 1897 (October) 1c on 3c Grey Lilac Provisional Surcharge A remarkably well centered mint single with dramatically shifted, slanting Type B surcharge, faint gum wrinkle, very lightly hinged (if at all); an appealing and very scarce major mis-placement of the surcharge, VF **Est. 750.00+**



- 738 ★ 77, 1897 (October) 1c on 3c Grey Lilac Provisional Surcharge A remarkably fresh mint example with the elusive Type C surcharge, well above average centering for this challenging stamp, radiant colour on fresh paper, sheet margin at right. A scarce stamp especially in such nice condition, VF hinged; 1993 Greene Foundation cert. **1,250.00**

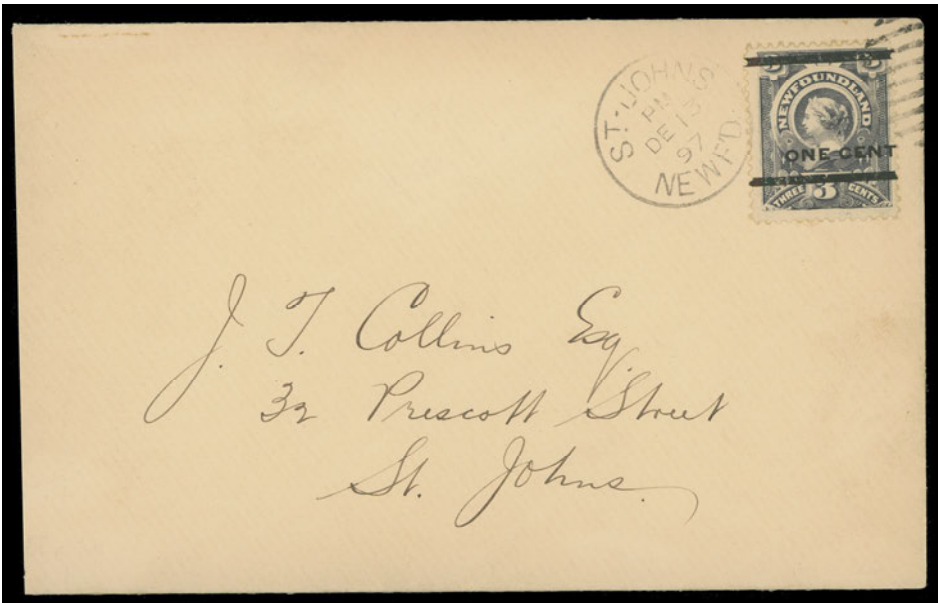

- 739 ☒ 77, 1897 (December 13) Clean locally mailed cover bearing the scarce Type C surcharge paying the drop letter rate, unusually well centered and fresh, tied by St. John's CDS at left and oval grid at right. A very scarce and appealing usage, VF **Est. 1,500.00+**
- 740 F 1c on 3c Provisional Mint pair with fake Type C surcharge - reported to have been made by a printer of the "Royal Gazette" (see Robson Lowe handbook page 478). The colour of these forgeries is brown grey rather than grey lilac as on the genuine, also the spacing between "ONE CENT" and lower bar is different, very scarce **Est. 500.00**



741

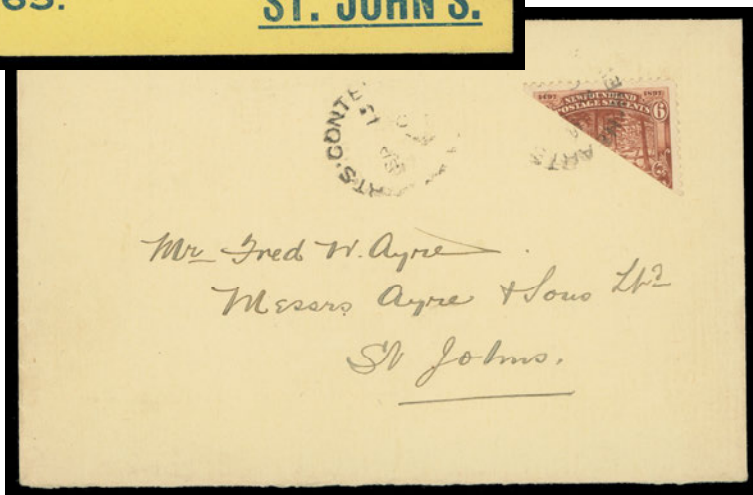

744

- 741 ☒ **116 variety**, Yellow Ayre & Sons preprinted envelope bearing a single and vertical bisect of the 2c Caribou, tied by circular grid from Salvage Bay to St. John's with APR 7 1922?, slogan cancel struck on arrival on reverse. An appealing and very scarce bisect usage of the Caribou issue, VF **Est. 300.00+**



742



743

- 742 ★ **74-E1, 1918 2c on 60c Black King Henry VII** An extremely well centered, fresh mint example of the elusive three-line "TWO / 2 / CENTS" trial surcharge in red, considerably scarcer than the doubled. Remarkably choice, XF LH **1,500.00+**
- 743 ★ **74-E2, 1918 2c on 60c Black King Henry VII** A choice mint single with provisional three-line "TWO / 2 / CENTS" trial surcharge (doubled) in red, fresh and well centered, VF VLH **1,000.00**
- 744 ☒ **1920 (September 15)** Clean cover mailed from Heart's Content to St. John's bearing a diagonal bisect of the 6c red brown used as 3 cent domestic rate, tied by partially legible Heart's Content split ring, second strike at left; a scarce bisect usage mailed during the provisional period (September 4 to October 4, 1920), VF (Unitrade 66i) **500.00**



- 745 ★ 127a, 1920 2c on 30c Slate Provisional Surcharge A well centered mint hinged single of the INVERTED SURCHARGE ERROR, small thin, very scarce with only two panes of 25 printed, a VF appearing example of this seldom seen stamp **1,500.00**
- 746 ★ 127i, 1920 2c on 30c Slate Provisional Surcharge A nicely centered mint single of the trial surcharge IN RED. A very scarce stamp, only one setting of twenty-five was printed, VF VLH; 2010 Greene Foundation cert. **1,750.00**
- 747 ★ 127ii, 1920 (September) 2c on 30c Slate Provisional Surcharge A well centered mint pair showing a dramatic shifted and slanting (descending) "TWO / CENTS" surcharge in black; hint of disturbance at foot of right stamp, VF NH; clear 2014 Greene Foundation cert. **2,400.00**



- 748 ★ 127/130, 1920 (September) Provisional Surcharge Three different complete settings of twenty-five stamps - 2c on 30c (#127) including "O" of TWO over "S" of CENTS" variety on first four stamps in second column; 3c on 15c Type II including raised "E" in THREE (Pos. 24); and 3c on 35c; some perf separation, shows lower bar omitted on Pos. 14 & 15. All three are VF NH. **2,970.00**



749



750



751

- 749 E 128, 1920 3c on 6c Red Brown Logging Well centered mint with bright colour, showing surcharge essay in black (Type I; bars 10½mm apart). Only one setting of 25 was printed in this colour; elusive, VF hinged **1,000.00**
- 750 E 128, 1920 3c on 6c Red Brown Logging A well centered mint single with surcharge essay in red (Type I; bars 10½mm apart). Only one sheet of 25 was printed in this colour; negligible small corner crease at top right and irregular perfs at foot, a scarce provisional essay, VF LH **1,000.00**
- 751 ★ 128, 1920 (September) 3c on 15c Scarlet Type I Surcharge (bars 10½mm apart) Superbly centered mint with remarkably large margins, brilliant fresh with full original gum; an exceptional stamp that would be nearly impossible to surpass, XF NH JUMBO **600.00+**



- 752 ☒ 128, 1920 (September 14) Small envelope from Newfoundland Stamp Exchange to London, England, bearing well centered example of the 3c on 15c Type I surcharge tied by St. John's SEP 14 machine cancel - second day of usage, portion of SEP 29 backstamp; VF **Est. 400.00+**



- 753 ★ 128a, 1920 (September) 3c on 15c Scarlet Type I Surcharge (10½mm bars apart) Choice mint example with the very scarce INVERTED SURCHARGE, superb centering with large margins and lovely rich colour. Elusive as only one pane of twenty-five was printed, XF LH; 2010 BPA cert. ex. "Provenance" *Harmers of New York (January 1983; Lot 2036)* **4,000.00+**



754



756

- 754 ★ **128 variety, 1920 (September) 3c on 15c Scarlet Type I Surcharge (10½mm bars apart)** A remarkable mint example displaying the rare and documented shift of the surcharge (see Newfie Newsletter Number 113 - July / August 2009, page 9), the pane of twenty-five from which this stamp originates was discovered and sold at auction in 1940, a great stamp for the specialist, VF OG **Est. 500.00+**
- 755 ★ **130a, 1920 (September) 3c on 35c Iceberg Surcharge** Mint block with lower bar omitted (trace visible as all do), F-VF hinged *(Illustrated on Website)* **250.00**
- 756 ★ **130ii, 1920 (September) 3c on 35c Iceberg Surcharge** Unused single with missing "THREE" - Position 18 in the setting of twenty-five; small crease and stain spot, a rare and major variety, only about a dozen are known to exist, VF **2,000.00**



757



758



759

- 757 ★ **160a, 1929 (August 23) 3c on 6c Grey Black Provisional Surcharge in Red, Type II** A fresh mint single with inverted surcharge, a bright fresh example with full original gum, F-VF NH; only three panes (75 stamps) were surcharged in error and few exist never hinged. **1,750.00**
- 758 ★ **160i, 1929 (August) 3c on 6c Grey Black Provisional Surcharge** Mint single with trial surcharge IN BLACK, Type I showing wide spacing (5mm) between "CENTS" and horizontal bar, full original gum, F-VF VLH, scarce; 2009 Sismondo cert. **1,250.00**
- 759 ★ **160ii, 1929 (August) 3c on 6c Grey Black Provisional Surcharge** A remarkably fresh and nicely centered mint single showing the elusive trial surcharge IN BLACK, Type II narrow spacing (3mm) between "CENTS" and horizontal bar, full original gum, very scarce this nice, VF NH **3,000.00**



- 760 ★ **211ii, 1933 15c Land & Sea Post Overprint** A well centered mint pair showing an exceptional shift of the surcharge - much better than we are accustomed to seeing (Unitrade cat. is for a lesser shift), small natural gum inclusion on left stamp. A great item that really stands out, VF NH **Est. 350.00+**



AIRPOST

"HAWKER" FIRST TRANS-ATLANTIC FLIGHT AN EXCEPTIONALLY WELL CENTERED AND FRESH MINT EXAMPLE



- 761 ★ C1, 1919 (April 12) 3c Brown Hawker Flight Five-Line Overprint** A remarkably choice example of this important pioneer airmail rarity, unusually well centered for this notoriously difficult stamp, seldom encountered in premium condition with intact perforations all around, displaying bright colour and clear impression associated with this stamp of which, full original gum, lightly hinged, showing customary "J.A.R." initials on reverse of Dr. J. Alex. Robinson (Postmaster General) and additionally signed in pencil by expert Giulio Bolaffi. A superb example of this famous and highly prized airmail stamp, Extremely Fine, Lightly Hinged **35,000.00**

Expertization: 1958 BPA certificate signed by renowned experts Robson Lowe, A.L. Pemberton and Arthur Ginn; and 1964 Giulio Bolaffi certificate.

Provenance: "Crossings", January 2010; Lot 149
Sir Gawaine Baillie, Sotheby's, May 2006; Lot 608

A MERE 200 STAMPS WERE ISSUED FOR THIS ILL-FATED TRANS-ATLANTIC FLIGHT ATTEMPT. MANY WERE USED ON FLIGHT COVERS, LEAVING JUST 87 REMAINING MINT EXAMPLES. FEWER SURVIVE TODAY AFTER NEARLY 100 YEARS.



762



763

- 762 ★ C2, C2a, C2b, C2ii, 1919 (June 9) \$1 on 15c Alcock and Brown Flight A scarce mint block, Positions 14-15 & 19-20 in the setting of twenty-five, fresh and with lower pair NH, showing the elusive no period after 1919 and no comma after POST at top left and small comma after POST at lower right, F-VF; 1988 Enzo Diena cert. 2,320.00
- 763 ★ C2c, 1919 (June 9) \$1 on 15c Alcock and Brown Flight A well centered mint single without comma after POST and "A" of AIR under "a" of Trans, the elusive Position 22 of the setting of twenty-five stamps. VF LH 650.00



- 764 ★ C2, a-ii, 1919 (June 9) \$1 on 15c Alcock and Brown Flight The complete setting of twenty-five stamps showing all five overprint varieties, some perforations severed between first two rows, full original gum with second, third and fourth rows as well as Pos. 23 being NEVER HINGED. Only a few complete panes have survived, F-VF OG (Unitrade cat. \$11,100) Est. 4,000.00+

Expertization: 1988 Enzo Diena and 1999 BPA certificates



- 765 ★ C3, b, d, f, h, j, 1921 (November 7) 35c Halifax Airmail An unusually well centered mint sheet - the complete setting of twenty-five stamps, mild to light hinging on Positions 1-5, 21, 25 leaving 18 stamps NH. A beautiful sheet in selected quality, few remain intact today, VF (Unitrade cat. \$11,650) ex. Sir Gawaine Baillie (May 2006; Lot 617) **Est. 5,000.00+**



766



767

- 766 ★ C3, b, d, j, 1921 (November 7) 35c Halifax Airmail A scarce mint block showing both wide & narrow spacing types of the "1" of 1921 below "f" of Halifax (Positions 4 and 5) at top; minute tone spot on top left stamp, VF LH, a key block. (No premium added for showing four different types) **1,625.00**
- 767 ★ C3, b, f, h, 1921 (November 7) 35c Halifax Airmail A mint block showing four different types of overprint (Positions 14-15 & 19-20), displaying both types of the scarcer narrow settings, faint hinging, VF; 2010 PF cert. (No premium added for showing four different types) **1,225.00+**

HALIFAX AIRMAIL INVERTED OVERPRINTS



- 768 ★ **C3a, 1921 (November 7) 35c Halifax Airmail** A superb mint single with INVERTED OVERPRINT ERROR, showing wide spacing (2¾mm) between AIR and MAIL and no period after 1921, well centered with lovely fresh colour and full original gum, VF LH **7,500.00**

Dalwick and Harmer reported four panes received the inverted overprint in error. This example is allocated to the fourth pane; overprint is low with horizontal perforations above "1921" and the "t" of "to" mostly clear of vertical perforations.

Expertization: 1996 BPA certificate

AN ATTRACTIVE AND SELECT MINT EXAMPLE IF THE INVERTED OVERPRINT. ONLY A FEW EXAMPLES SHOW THESE OVERPRINT CHARACTERISTICS.



- 769 ★ **C3c, 1921 (November 7) 35c Halifax Airmail** Mint example of the INVERTED OVERPRINT ERROR, wide spacing (2¾mm) between AIR and MAIL and period after 1921, bright colour, with somewhat disturbed large part original gum; pencil signed by expert A. Diena along with Sanabria guarantee handstamp on reverse, Very Fine **10,000.00**

Dalwick and Harmer reported four panes received the inverted overprint in error. The example offered is allocated to the first (1) pane; overprint well centered vertically and horizontally - displaying the best centering of the overprint.

Provenance: "Labrador" Airmail Collection, Harmers of London, February 2003; Lot 3058

A RARE AIRMAIL STAMP - ONLY 28 EXAMPLES WERE PRINTED. THIS STAMP ORIGINATES FROM THE BEST CENTERED PANE.



- 770 ★ **C3c + variety, 1921 (November 7) 35c Halifax Airmail** A fresh mint single with large margins, showing INVERTED OVERPRINT ERROR, displaying wide spacing (2¾mm) between AIR and MAIL and period after 1921, brilliant colour and full original gum with trace of a hinge; pencil signed Enzo Diena, F-VF VLH (Unitrade cat. for normal invert overprint stamp) **8,750.00+**

Expertization: 1992 Enzo Diena and 2003 Brandon certificates

Provenance: The "St. Aylott" Collection, August 2010; Lot 436

Interestingly enough this stamp shows a clear reverse offset impression of "1921." on the gum side - originating from Position 22. It has been documented that the entire bottom row of the second inverted pane has this variety. See article on the subject in Canadian Philatelist, September / October 2013, pages 293-297. (Walsh specialized cat. AM4ha \$12,500.)

Dalwick and Harmer reported four panes of the inverted overprint error. The example offered here is allocated to the second pane (Robson Lowe Number 2) with impression of the overprint being centered vertically and horizontally to the left.



- 771 ★ **C5, 1930 (September 25) 50c on 36c Olive Green "Columbia" Flight, Perf 14** A nice mint single of this sought-after airmail for the special flight, Position 2 in the setting of four stamps, clear impression of the surcharge on a bright fresh stamp with full original gum, only a light trace of hinging and showing three pencil guarantee signatures by leading experts - Alberto Diena, Giulio Bolaffi and Peter Holcombe. A nice stamp, F-VF **9,000.00**

Expertization: 1963 Giulio Bolaffi and 1995 Peter Holcombe certificates

ONLY 300 STAMPS (75 SETTINGS OF FOUR STAMPS) WERE OVERPRINTED WITH THE SPECIAL TRANS-ATLANTIC FLIGHT SURCHARGE. MANY OF THESE WERE USED ON THE MAIL.

**DORNIER DO-X INVERTED SURCHARGE
A CHOICE MINT NEVER HINGED EXAMPLE**



772 ★ C12a, 1932 (May 19) \$1.50 on \$1 Blue Pictorial Dornier DO-X Flight An outstanding mint example of the rare INVERTED SURCHARGE ERROR, fresh and well centered with brilliant colour, intact perforations and full original gum. A key airmail rarity in choice quality, VF NH **60,000.00**

Expertization: 1971 BPA certificate

A HIGHLY SELECT AND VERY FINE MINT NEVER HINGED EXAMPLE OF THIS STRIKING ERROR THAT WILL ENHANCE ANY SERIOUS COLLECTION.



Dornier DO-X Flying Boat: "Behemoth of the Skies"



- 773 ★ C18, 1933 (July 24) \$4.50 on 75c Bistre Balbo Flight, Perf 14.3 Complete setting of four stamps, superbly centered with intact perforations and full original gum, lower pair is NH. A scarce sheet in an excellent state of preservation, XF VLH **2,700.00**

BALANCE OF COLLECTION



X774

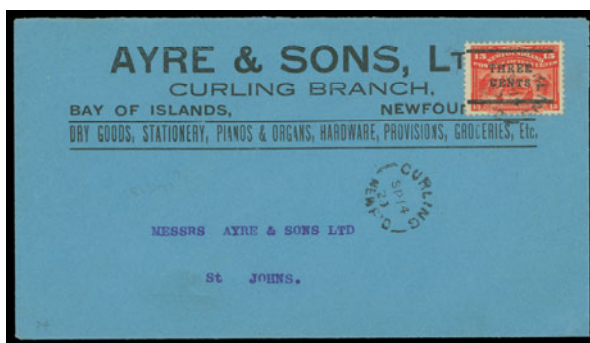

X775

- 774 ★✉ 1897 Provisionals Mounted on pages and noting mint issues such as Type A VF NH, Type B VF unused wide spacing variety (#76i); misplaced surcharges with two Type A mint singles and a pair, a used Type B rejoined pair, left surcharge is the elusive wide spacing (Pos. 41; #76i); usages on cover with PAID ALL circular on OC 12 local cover, two circular rate covers to USA, both with single Type A - one has major shift resulting in "CENT ONE" variety, also a Type A franked cover (OC 20) addressed locally, a Type B (NO 5) on cover front to USA, stamp tied by clear St. John's roller cancel and a Type B (OC 22) on somewhat faulty cover. Mainly Fine or better and a challenging group to assemble. **Est. 1,000.00+**
- 775 ★✉ 1920 Provisional Surcharges In mounts on pages, includes #127 2c on 30c on SEP 24 1920 local cover, #128 3c on 15c Type I on clean Ayre & Sons blue envelope from Curling SP 14 20 to St. John's, a Type II single with Raised "E" (Pos. 24) on SEP 14 1920 cover to USA; 3c on 35c mint block with missing bar (Unitrade 130a), single SEP 15 (has Raised "E" variety) and SEP 17 covers to USA, also one on yellow Ayre & Sons inland rated cover, another with 3c on 35c single + 4c Caribou on registered cover to England, etc. **Est. 250.00+**
- 776 ★✉ 1929 / 1946 Provisionals On pages including stamps, varieties and covers; noted 1929 3c on 6c surcharge shifts (2 mint singles), a mint pane of 25, two covers; 1933 Land & Sea Post two mint NH panes of 25, one has entire fourth column without watermark, mint pair with minor shift of overprint and a cover; 1939 issue noting no serif on "2" in mint pair and same variety on advert "window" envelope, the "CENTL" variety in mint block, also same variety on advert cover; 1946 2c on 30c various mint including a block with major kiss print (possibly doubled) of the surcharge on three stamps, etc. *(Illustrated on Website)* **Est. 1,000.00+**

**NEWFOUNDLAND
TRADE SAMPLE PROOFS**

*Classification of plates and papers are according to seminal handbook
"The Pence Issues of Newfoundland 1857-1866" by R. Pratt.*



777 P Plate 1 Paper 6, 3p Black (1919) Trade Sample Proof on thick soft white wove paper (0.0075" thick), showing both dies. According to R. Pratt, the proofs from Plate 1 on this particular Paper 6 are extremely rare, VF **Est. 600.00+**



778 P Plate 1 Paper 9, 1p-1sh Black (1929) Trade Sample Proofs on thin white diagonal mesh wove paper (0.004" to 0.0045" thick), COMPLETE SET of all nine different denominations; the 4p being the scarred die characteristic of the Plate 1 proof sheet. A beautiful and seldom encountered set, VF **Est. 3,500.00+**



779



780



781

- 779 P Plate 1 Paper 9, 3p Purple** (1929) Trade Sample Proof on thin yellowish diagonal mesh wove paper (0.004" to 0.0045" thick), a pair showing both dies; attractive and VF **Est. 300.00+**
- 780 P Plate 1 Paper 12, 4p Green** (1929) Trade Sample Proof - the scarred die on thin vertical mesh wove paper (0.003" thick), an unrecorded colour on this paper as proofs in black are known only according to exhaustive R. Pratt listing, VF and rare **Est. 500.00+**
- 781 P Plate 1 Paper 12, 4p Violet** (1929) Trade Sample Proof - the scarred die on thin vertical mesh wove paper (0.003" thick), light vertical crease, an unrecorded colour on this paper (only black is known), VF and rare **Est. 350.00+**



- 782 P Plate 1A Paper 9, 1sh Heraldic** (1929 - Defaced State) Trade Sample Proofs on thin white diagonal mesh wove paper (0.004" to 0.0045" thick) in five different colours - black, dark blue, red, deep green and purple; a beautiful and visually striking group, VF **Est. 1,250.00+**



783



785



786

- 783 P Plate 1A Paper 9, 2p Purple** (1929 - Defaced State) Trade Sample Proof on thin white diagonal mesh wove paper (0.004" to 0.0045" thick), choice and appealing, VF **Est. 300.00+**



- 784 P Plate 1A Paper 10, 3p Brown** (1929 - Defaced State) Trade Sample Proof on thick yellowish wove paper (0.007" thick), a very scarce proof pair showing both dies, VF **Est. 500.00**

- 785 P Plate 1A Paper 10, 1sh Brown** (1929 - Defaced State) Trade Sample Proof on thick yellowish wove paper (0.007" thick), choice, very scarce and VF **Est. 350.00+**

- 786 P Plate 6 Paper 13, 4p Brown** (1929) Trade Sample Proof on thick stiff yellowish card (0.009" to 0.01" thick) - the complete design without the defacing found on other plates, VF and choice **Est. 300.00+**



787



788



789

- 787 P Plate 6 Paper 13, 1sh Dark Brown** (1929) Trade Sample Proof on thick stiff yellowish card (0.0090" to 0.01" thick), characteristic defacing marks in corners found only on this particular plate, VF **Est. 300.00+**

- 788 P Plate 6 Paper 13, 1sh Blue Green** (1929) Trade Sample Proof on thick stiff yellowish card (0.0090" to 0.01" thick), characteristic defacing marks in all four corners found only on this particular plate, VF **Est. 300.00+**

- 789 P Plate 6 Paper 13, 1sh Blue** (1929) Trade Sample Proof on thick stiff yellowish card (0.090" to 0.01" thick), characteristic defacing marks in corners found only on this particular plate; a lovely proof, VF **Est. 300.00+**



790



791



792

- 790 P Plate 6 Paper 13, 1sh Carmine Red (1929)** Trade Sample Proof on thick stiff yellowish card (0.090" to 0.01" thick) showing characteristic defacing marks in corners found only on this plate, VF
Est. 300.00+
- 791 P Plate XA Paper 6, 2p Deep Green (1906 - Defaced State)** Trade Sample Proof on thick soft fibrous wove paper (0.0075" thick), slight thinning at left but very fine appearance - this particular 2p proof is recorded in R. Pratt handbook (extremely rare) but on a heavier, thicker cardboard paper (0.02" thick). This proof is on Paper 6 which is known on proofs originating from Plate 1. An interesting and no doubt very rare proof, VF
Est. 500.00+
- 792 P The Herts Menus, 1sh Red** Engraved essay for the 1906 Herts Menu with initial defacing marks of circular shape in upper corners, rectangular marks defacing half of lower corner letters, in red on distinctive white glazed cardboard (0.01" thick), unlisted on white glazed card, most unusual and interesting, VF
Est. 500.00+

The documented essay showing these defacing marks is listed in Pratt as being printed in red on thick yellowish board. The characteristic white glazed card here is listed as having different marks not completely defacing the upper value tablets and lower corners.

PENCE AND CENTS



793

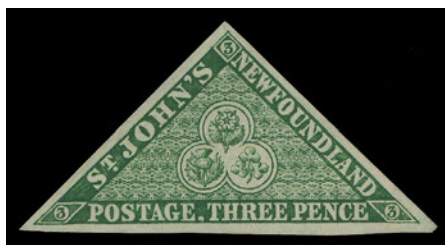

794

- 793 ★ 1, 1857 1p Brown Violet on Thick Wove Paper With Mesh, Imperforate** A choice mint example with brilliant fresh colour, ample to very large margins and full dull, white original gum characteristic of the 1857 issue; VF+ NH
480.00
- 794 ★ 3, 1857 3p Green on Thick Wove Paper With Mesh, Imperforate** A post office fresh unused example, large margins, characteristic bright colour and thick white paper associated with the elusive 1857 printing; a nice stamp, VF
1,000.00



- 795 ★ **7, 1857 6p Scarlet Vermilion on Thick Wove Paper With Mesh, Imperforate** A remarkable mint single with ample to enormous margins, brilliant fresh colour and sharp impression on pristine paper, large part original gum. An attractive stamp in well-above average condition, VF OG; 2012 Greene Foundation cert. **12,000.00**



796



797

- 796 ★ **11i, 1860 2p Orange on Thin Hard Wove Paper, Imperforate** Selected mint with deep fresh colour, showing complete watermark "ST" letters, large part OG; pencil signed by expert Peter Holcombe with his 1995 certificate, VF **1,600.00**
- 797 ◎ **12, 1860 4p Orange on Thin Hard Wove Paper, Imperforate** An impressive used pair, right stamp showing a small portion of the papermaker's watermark, just clear at right to otherwise large margins, unobtrusive grid cancellations, small faults including a faint horizontal pressed crease. An extremely rare pair of the four pence orange, being the largest surviving multiple and likely unique with one stamp watermarked, F-VF; 2007 Greene Foundation cert. **3,000.00+**



- 798 ★ **12A, 1861-1862 5p Violet Brown on Thin Hard Wove Paper, Imperforate** A beautiful mint block of four in an unusual deeper shade, full original gum, VF NH **960.00**



- 799 ⦿ **13, 1860 6p Orange on Medium Wove Paper, Imperforate** An impressive used example with large margins and exceptional colour, ideal light barred cancels. Seldom encountered in superior quality, XF; 1983 Greene Foundation cert. **1,600.00**



- 800 ★ **19, 19a, 19b, 1861-1862 5p Heraldic on Thin Hard Wove Paper, Imperforate** Three selected, fresh and full margined mint singles - in reddish brown, orange brown and chocolate brown shades; a beautiful and desirable trio, VF+ NH **760.00**



- 801 ★ **20, 1861-1862 6p Rose on Thin Hard Paper, Imperforate** Mint sheet of 20, light bends entirely confined to margin at right, eighteen stamps are NH, VF LH (Unitrade cat. \$1,140+) **Est. 350.00+**



- 802 ★ 21, 1861-1862 6½p Rose on Thin Hard Wove Paper, Imperforate A beautiful mint sheet of twenty, bright fresh colour with full original gum, sixteen stamps are NH; very few sheets of the 6½p rose survive, VF (Unitrade \$4,320+) **Est. 2,000.00+**



803



804



805

- 803 ★ 21i, 1861-1862 6½p Rose on Thin Hard Wove Paper, Imperforate A choice mint example with margin at foot, showing papermaker's watermark "STA", VF+ NH **400.00**
- 804 ★ 22i, 1861-1862 8p Rose on Thin Hard Wove Paper, Imperforate A superb mint single surrounded by very large margins, brilliant fresh colour and watermark "CEY" of STACEY WISE, XF NH **400.00+**
- 805 ★ 22i, 1861-1862 8p Rose on Thin Hard Wove Paper, Imperforate Lovely bright fresh mint single showing large portion of "Y W" watermark letters of STACEY WISE / 1858, with full original gum, VF NH **400.00**



- 806 ★ 23, 1861-1862 1sh Rose on Thin Hard Wove Paper, Imperforate A choice mint corner block, remarkably fresh, VF NH **480.00**



- 807 P 25, 1868 (circa.) 5c Harp Seal ABNC Trade Sample Proofs - in blue (issued colour) on white bond paper, slight thin but striking, plus another in dull rose red on horizontal wove paper, VF **Est. 200.00+**



- 808 ★ 27, 1870 10c Black on Stout White Wove Paper, Perf 12 An well centered mint block of four of this notoriously difficult stamp, lower pair with large margins, a few trivial split perfs strengthened by a hinge, original gum with lower right stamp being very lightly hinged, unusually fresh true colour; blocks of this stamp are scarce indeed, F-VF OG **1,400.00**



809 P 28Pi, iii, iv, 1868 12c Red Brown Top left corner margin plate proof block of fifteen in the issued colour on card mounted india paper, showing Unitrade listed **Re-entries** on Positions 24 and 25 - (lower right pair); minor mount adhesion on reverse only. An ideal block for an exhibit, VF (Unitrade cat. \$1,500+) **Est. 500.00+**



810 ★ 30, 1865 13c Orange Schooner on Thin Wove Paper Lower right corner margin block of eight unused, ABNC imprint at right; an appealing multiple, Fine and very scarce in any condition. (Unitrade cat. \$2,250 for mint plate block) **Est. 750.00+**



- 811 P 32TC, ii, iv, vii, 1868 1c Prince of Wales (First Engraving) Trial colour plate proof pairs on card mounted india paper - in dark red brown, red, chestnut brown and blue green, a beautiful group, VF and choice **800.00**



812



814

- 812 ★ 35a, 1874 6c Bright Rose, Perf 12 An unusually well centered mint block, lovely fresh colour and full original gum, lower pair is NH. A scarce multiple, VF LH **560.00**



- 813 ★ 37, 1877 1c Brown Violet on Medium Wove Paper (Re-engraved), Rouletted An extraordinary mint example of this challenging stamp, very well centered and exceptionally fresh with a clear, bright impression on pristine paper, possessing full immaculate original gum, NEVER HINGED. This stamp is a condition rarity and grossly undercatalogued in our view in such superior quality, XF NH **800.00+**
- 814 ★ 41, 1880 1c Violet Brown, Perf 12 A remarkable mint block of the elusive first printing, well centered with intact perforations, brilliant colour as fresh as the day it was printed, full streaky original gum, NEVER HINGED. Rarely seen in such selected quality, VF NH; seriously under-catalogued in our opinion **1,440.00+**



815



816



817



818

- 815 ★ 42, 1880 1c Grey Brown Prince of Wales A remarkable mint example, well centered within enormous margins, one improved perf, VF NH JUMBO, rarely seen with intact OG. **360.00**
- 816 ★ 43, 1896 1c Brown Prince of Wales A very well centered mint example with true rich colour, tiny natural gum wrinkle, full original gum, VF NH **600.00**
- 817 ★ 45a, 1896 1c Yellow Green Extremely well centered mint example with brilliant fresh colour and full pristine original gum, XF NH **150.00+**
- 818 ★ 45a, 1896 1c Yellow Green A superbly centered mint example with noticeably large margins, rich colour and full original gum, XF NH **150.00+**



819



820



821

- 819 ★ 47, 1896 2c Green Codfish A nicely centered mint example with beautiful fresh colour and pristine original gum, VF NH **540.00**
- 820 ★ 48, 1890s 2c Red Orange A precisely centered mint single with deep fresh colour, XF NH **180.00+**
- 821 ★ 48b, 1887 2c Orange Codfish A very well centered mint example with gorgeous fresh colour and full original gum; XF NH **180.00+**



- 822 ★ 51a, 1887 3c Brown A precisely centered mint single with rich colour and full OG; a superb example, XF NH **300.00+**

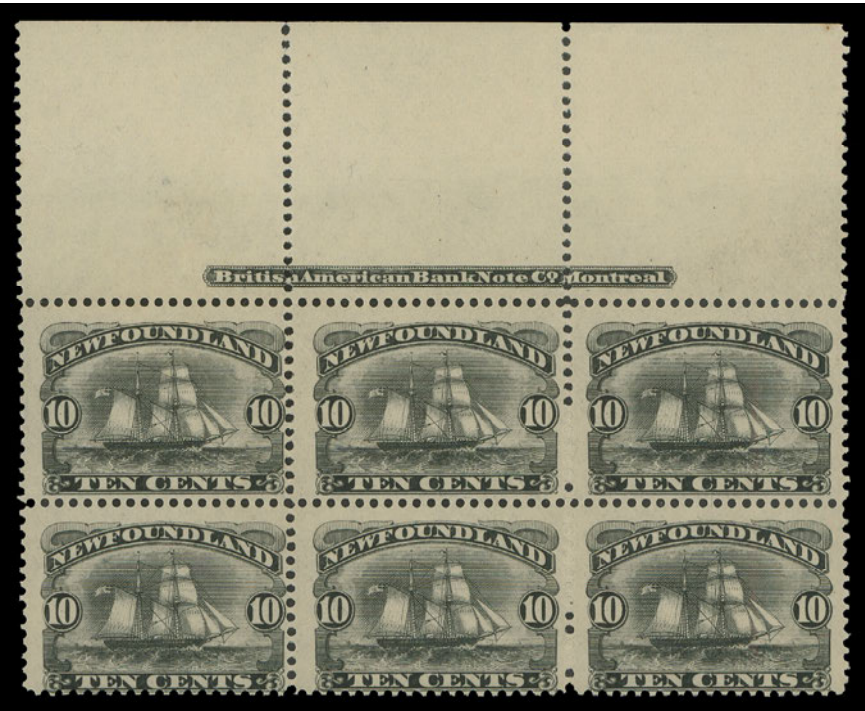

- 823 ★ **59, 1880 10c Black Schooner** A post office fresh mint plate block of six, showing full BABN imprint in the sheet margin at top; natural inclusion on reverse of lower left stamp, a lovely fresh block with full original gum, Fine+ NH **Est. 1,000.00+**



- 824 ★ **82a, 1898 2c Vermilion King Edward VII** Mint imperforate pair, clear to small margins as found on this particular item, very fresh and Fine NH **450.00**



- 825 ★ **87-97, 1910 1c-15c John Guy (Lithographed)** The complete set of twelve including both types of the Six cent; 2c & 4c fine centered, other values including the key stamps are all well centered. All with bright colours on fresh paper and full original gum, never hinged and seldom encountered as such. VF NH **2,600.00**



- 826 ★ 92Ab, 1910 6c Lord Bacon, Type II (Lithographed) An appealing corner margin imperforate pair with fresh colour and full original gum; difficult to find in such nice condition, VF NH 900.00+

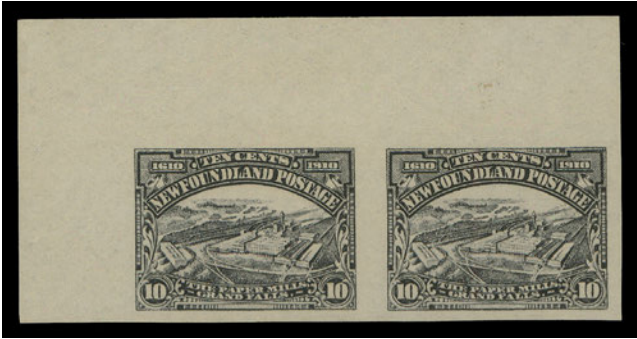

- 827 ★ 101a, 1911 10c Violet Black (Engraved) Top left imperforate pair with full original gum; seldom seen, VF NH 600.00



- 828 ★ 104a, 105a, 108a, 1911 1c, 2c & 5c Royal Family - KGV Coronation Select trio of imperforate pairs, ungummed as issued; 5 cent with corner margin. All in choice condition, VF 1,350.00



- 829 ☒ 117, 1921 Winter Flights - two different cacheted covers franked with a 3c Caribou; first dated St. John's FEB 25 with AIR POST St Anthony straightline cachet (not flown; plane not ready) and second cover dated St. John's MAR 10 with AIR POST FOGO cachet in violet and split ring Fogo MR 28 arrival backstamp. A scarce duo, VF **Est. 250.00+**



830



831

- 830 ★ 128, 1920 3c on 15c Scarlet Type I Surcharge (bars 10½mm apart) Superb mint example with large margins, XF NH **600.00+**
- 831 ☉ 128, 1920 3c on 15c Scarlet Type I Surcharge (bars 10½mm apart) Choice used with light unobtrusive cancel, VF **350.00**



-X832-



833

- 832 ★ 131b/142a, 1923-1924 1c/15c Pictorial Issue Nine different imperforate pairs, ungummed as issued or with full original gum, never hinged; in vertical format for 1c, 11c NH, 12c and horizontal format for 2c NH, 4c NH, 5c NH, 6c, 8c and 15c. All with full to large margins and fresh colours, VF **3,075.00**
- 833 ★ 131b, 1923-1924 1c Grey Green Large margined imperforate pair, VF NH **375.00**



834



835



836

- 834 ★ 183c, 1932 1c Green (Perkins Bacon Printing), Perf 13 A well centered mint vertical pair imperforate horizontally between, VF NH **375.00**
- 835 ★ 183iv, 1932 1c Green Codfish (Perkins Bacon Printing), Perf 13.3 Mint single originating from a booklet sheet, imperforate horizontally between stamp and sheet margin, VF NH **375.00**
- 836 ★ 234f, 1935 3c Orange Brown, Die II, KGVI Long Coronation Imperforate pair, un gummed as issued, VF **300.00**



837



838

- 837 ★ 238a, 1937 14c Black, KGVI Long Coronation Imperforate pair, un gummed as issued, VF **500.00**
- 838 ★ 242a, 1937 25c Slate, KGVI Long Coronation Scarce imperforate block of four, un gummed as issued, VF and attractive **800.00**



- 839 ★ 243b, 1937 48c Slate Purple, KGVI Long Coronation A large margined imperforate pair, un gummed as issued, VF and scarce **400.00**



- 840 ★ 246a, 1938 3c Dark Carmine, Royal Family (Perkins Bacon Printing) Fresh imperforate mint block of four with full original gum, VF NH **450.00**



- 841 ★ 253a, 1941-1944 1c Dark Grey Codfish (Waterlow Printing) Unusually choice and large margined imperforate mint pair with full original gum, XF NH **300.00+**



842



843

- 842 ★ 255a, 1941-1944 3c Rose Carmine Queen Elizabeth (Waterlow Printing) Mint imperforate pair with margin at foot, VF NH and scarce **600.00**
- 843 ★ 255v, 1941-1944 3c Rose Carmine (Waterlow Printing) Elusive mint example, background without cross-hatching, displaying dark vivid colour and impression, VF NH **300.00**

AIR POST



844



846



847

- 844 ★ C2, 1919 \$1 on 15c Alcock and Brown Flight Very well centered mint single, exceptionally fresh and VF+ NH **600.00**



- 845 ★ C2, C2a, C2c, C2ii, 1919 (June 9) \$1 on 15c Alcock and Brown Flight A scarce mint block with lovely fresh colour, showing four different overprint types (Positions 14-15 / 19-20), upper left without comma after POST or period after 1919, lower right is small comma variety, both occur only once per sheet, LH nearly and VF **1,575.00**
- 846 ★ C2a, 1919 \$1 on 15c Alcock and Brown Flight A precisely centered mint example with period after 1919 and no comma after POST, deep rich colour, VF NH **660.00**
- 847 ★ C2a, 1919 \$1 on 15c Alcock and Brown A well centered mint single without comma after POST, choice with full original gum, XF NH **660.00**



- 848 ☒ C2a, 1919 (June 14) "Handley-Page" Flight cover franked with \$1 on 15 cent scarlet tied by usual barred cancel, no comma after POST variety, showing clear Harbour Grace AM JU 14 19 departure CDS at left and on reverse the Handley-Page flight cachet in black dated JU 14 1919, British arrival CDS backstamp. Minor cover faults as usual, a scarce cacheted flight cover (about 63 pieces bore the cachet according to Dalwick & Harmer), Fine **Est. 600.00+**



849



850

- 849 ★ **C2c, 1919 \$1 on 15c Alcock and Brown Flight** Mint single showing the elusive "A" of AIR under "a" of Trans (Position 22 in the setting), exceptionally well centered and fresh, VF NH **1,300.00+**
- 850 ★ **C2ii, 1919 \$1 on 15c Alcock and Brown Flight** A large margined example, well centered and showing the scarce small comma after POST variety (Position 20 in the setting), trace of a fingerprint on the gum, VF NH **1,300.00**



851



852

- 851 ★ **C3, C3b, C3h, 1921 (November 21) 35c Halifax Airmail** Well centered mint block with bright colour, showing three different overprint types (Positions 16-17 / 21-22) including the scarcer narrow spacing (1½mm) between AIR and MAIL and period after 1921 on top right stamp, very faint gum disturbance, otherwise VF NH (cat. as hinged) **975.00**
- 852 ★ **C3d, 1921 (November 16) 35c Halifax Airmail** A choice large margined mint single showing wide spacing (2¾mm) between AIR and MAIL and the elusive "1" of 1921 under "f" of Halifax (Position 4 in the setting); small adhesion spot on back, otherwise VF LH **600.00**
- 853 ☒ **157, 169, 1930 (September 25) "Columbia" Supplementary Mail**, clean envelope endorsed "per 'Columbia' Hr Grace to London England Spt 1930" franked with regular postage stamps, St. John's SEP 25 11 AM slogan cancel, paying the 50 cent airmail rate for this special flight; departure Harbour Grace AM OC 9 30 CDS on reverse. A nice example elusive supplementary mail cover, VF
(Illustrated on Page 63) **Est. 500.00+**
- 854 P **C6, 1931 15c Brown Airmail** Large die proof in colour of issue on unwatermarked wove paper, measuring 77 x 104mm, showing complete die sinkage, printer's guidelines on both sides and reversed die "919" number at top right. A choice and scarce proof, VF (Illustrated on Page 63) **Est. 750.00+**



- 855 ★ **C6-C8, 1931 15c, 50c, \$1 Pictorial Airmail, No Watermark** Set of three autographed by the designer "A.B. Perlin", VF OG **Est. 250.00+**



857



853



854

NEWFOUNDLAND LARGE LOTS



- 860 ★ Assortment of 1857-1862 Pence Issues** Selection of 14 mint or unused singles, a 3p pair (#11A unused) and mint NH blocks 4p & 6p rose, two stamps in each watermarked. Appears all in sound VF condition; a useful lot. **Est. 750.00+**



- 861 ◎ Assortment of Used 1857-1862 Pence Issues** Group of 14 singles, some with legitimate cancels and some questionable. Includes 1857 5p with nice grid '235', 1860 3p green on piece, etc. Mostly sound, Fine or better; also 16 forgeries from crude to Oneglia engraved forgeries, and four PEI 10c ship, bogus stamps. **Est. 500.00+**



- 862 ★ Mint / NH Collection** On Lighthouse hingeless pages, starts with #1, 5, 11A, then from 1861-1862 to 1939 with a few dozen different stamps mostly VF NH including seven pence issues, #29, 41 (light toning), 36, 85, C6-C11, etc. Also Nova Scotia #4 6p yellow green fine used and mint NH sheets of 3p blue perf 11½-12 and 4p black. A clean lot. **Est. 1,000.00+**



- 863 ★ 1929/1938 Imperforate Mint NH Pairs** An attractive group of 14 different imperforate pairs, includes 163c (ungummed as issued), then all NH with 184c, 186c, 184iii, 189a, 191b, 193a, 209a, 215a, 246a, 247a, 248a, C13a and C14a. VF NH (Unitrade cat. \$2,970) **Est. 1,000.00+**



- 864 ★P Nice Assortment of Airmails & Cinderellas** Includes 1922 Vickers Vimy essays (the three different), 1931 15c to \$1 airmail set of plate proofs in black on bond paper, also 50c (C7) VF NH corner block and a vertical pair with near complete perforated SPECIMEN (reading up), 15c pair with / without watermark, 1933 5c "Labrador" NH imperf pair with corner margin, C19 with aniline ink variety, various cinderellas, etc. Overall nice condition and an interesting group that will certainly enhance a collection. **Est. 1,000.00+**

- 865 ★◎ 17-Volume Mint / Used Stock** Includes 7 volumes dedicated to mint singles, 2 for blocks, 1 for plate blocks and 4 for used as well as 3 for Maritime Provinces. Excellent coverage from Pence to last issues. Condition rather mixed on used stamps (typical), otherwise a clean and useful lot with enormous catalogue value. *(Not Illustrated)* **Est. 1,500.00+**



- 866 ★ Valuable Mint Collection / Assortment** Displayed on stockpages, starts with the main collection followed by stockpages with duplicates (including shades). Emphasis is on Cents issues 1865-1897 including many choice items such as #24 XF unused, #25 F-VF OG, #26 VF unused, #30 VF LH, #40 VF OG, #57 XF LH, #59 VF OG, etc. Then a high degree of completion for regular issues including most 1910-1911 John Guy issues, #172-182 VF NH set, etc. Noted much NH in the later period. Duplicates include a useful range of Cents issues with #57 mint NH, #59 XF LH, various Guy issues, high values 1919 Caribou, airmails, dues, etc. Sound and fresh throughout; excellent either to break down or simply add to an existing collection. F-VF, high catalogue value. **Est. 2,000.00+**



- 867 ★◎ Extensive Mint / Used Collection** Housed in a Minkus album, mostly in black mounts, noting Cents issues of New Brunswick, Nova Scotia and PEI; however the emphasis of the collection is on Newfoundland, which starts with Pence & Cents issues mint / used, various proof pairs (9 different), 1897 Cabot NH set of 14 with diagonal SPECIMEN plus a mint set, 1910 & 1911 John Guy sets mint, then well represented from 1911 Coronation to last issues of 1940s. Noted perf varieties, shades, some revenues, cinderellas and ending with airmails including covers. Condition from mixed (faults) to VF on pre-1900 era, improving thereafter. A valuable lot with high catalogue value. **Est. 2,000.00+**
- 868 ☒ Postal Slogans Collection** Comprehensive lot of 26 different slogan cancels on cover, includes sub-listings. Also a few duplicates such as a second example of the scarcer Walsh PS15a. All in mounts and displayed on individual pages (*ex. John Butt collection*). A useful lot for the specialist, F-VF (*Illustrated on Website*) **Est. 500.00+**

NEWFOUNDLAND REVENUES

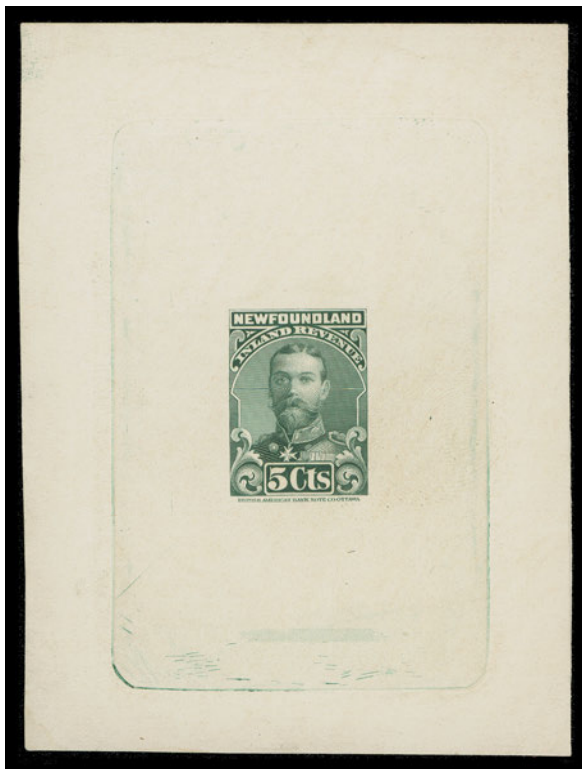

869



X870

- 869 P NFR16, 1910 5c King George V Inland Revenue BABN (Ottawa)** Large Trial Colour Die Proof in deep green sunk on white surface wove paper measuring 85 x 113mm showing complete die sinkage, rarely seen, VF; Ed Zaluski's exhaustive catalogue records King George V Inland Revenue die proofs of the 5 cent denomination only; in black and in deep green. No other proofs exist. **Est. 750.00+**
- 870 ★◎ 1914 Money Order Tax & 1940 / 1947 War & National Savings** Three receipts with various War / National Savings stamps affixed, with stamps as follows: Van Dam NFW1 (10), 2 (3), 3 (6), 4 (4), 4a (2). All are uncanceled, mixed condition (faults) as to be expected for these. Also 1914 Money Order Tax overprint fresh mint block (*ex. R. Pratt collection*) showing broken "y" in "Money" on lower right stamp; quite scarce as a multiple. **Est. 300.00+**

Eastern Auctions Ltd.

Would like to showcase your collection.

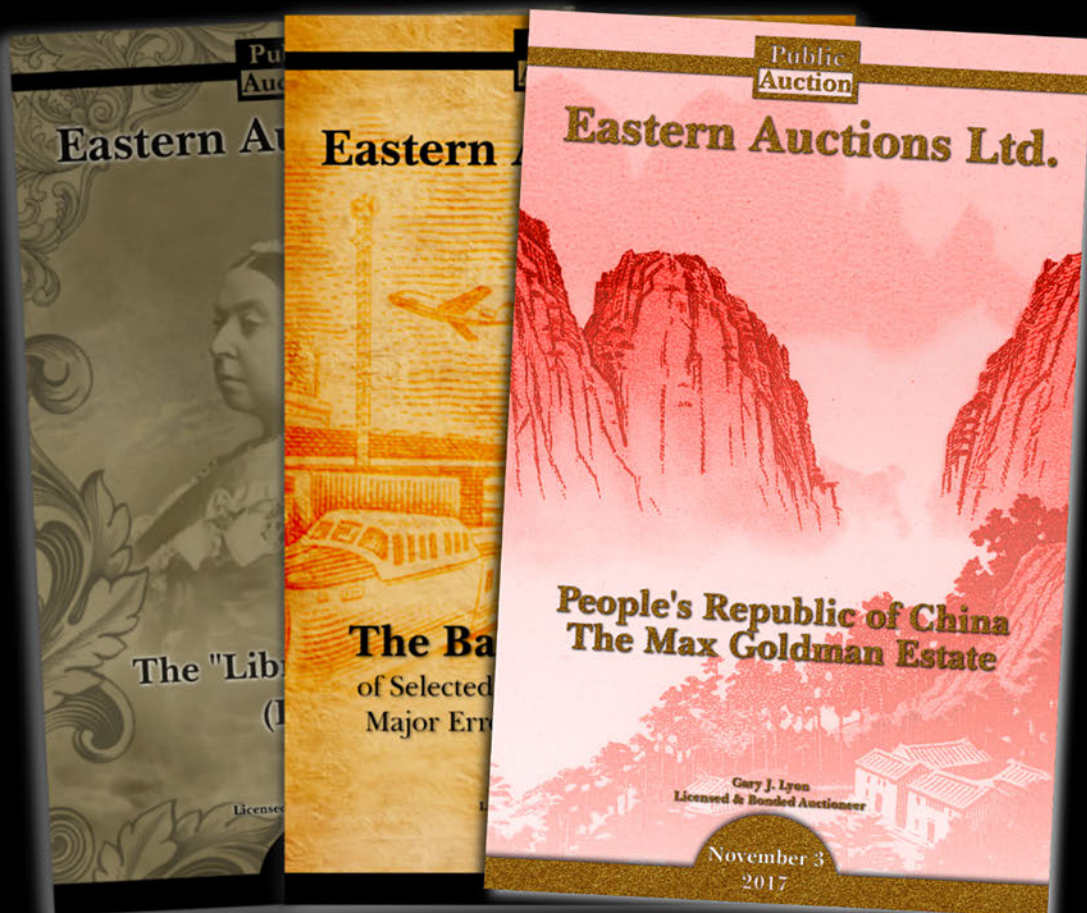

Canada's most trusted auction house

Since 1980 we have steadily built a reputation for outstanding realizations. Numerous record prices have been achieved for superior quality stamps. Take advantage of our friendly and professional service. Your collection will be described by our expert lotters and lavishly illustrated in our deluxe catalogue. Commission rates are very competitive and prompt payment is always guaranteed.

Contact us today for further details.



Eastern Auctions Ltd.

P.O. Box 250 - Bathurst - New Brunswick - E2A 3Z2 - Canada

Telephone 1(800) 667-8267 - Fax 1(888) 867-8267

email easternauctions@nb.aibn.com - website www.easternauctions.com

Canada



CANADA 30

Hébert
Québec
Quebec



CANADA 30



CANADA 30

Lamb
Prince Edward Island
Île-du-Prince-Édouard



CANADA 30



CANADA 30

Milne
Ontario
Ontario



CANADA 30



CANADA 30

Plaskett
British Columbia
Colombie-Britannique



CANADA 30

Featuring Canadian stampless covers to / from foreign destinations, official handstamps, rare ship markings. A very comprehensive display of superb mint NH singles and multiples abound, along with rare proofs, a remarkable range of varieties, the latter including a specialized collection of tagged stamps, large lots and collections.

Lot 871 - 1286

Issued to commemorate
Émission célébrant

Canada Day 1982
la Fête du Canada 1982



CANADA STAMPLESS COVERS

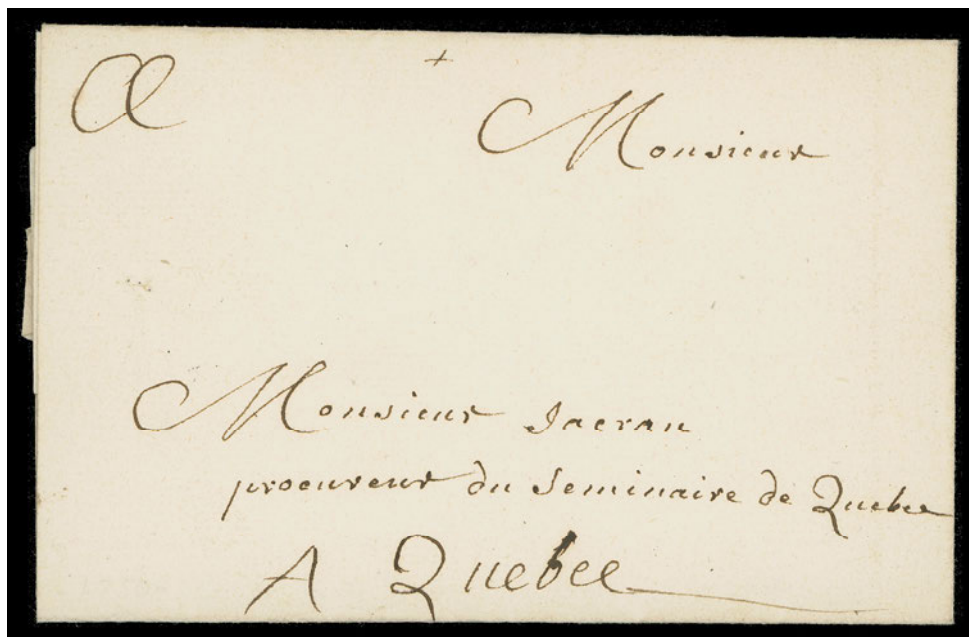

- 871 ☒ Nouvelle France (Canada) - French Regime 1750 (June 22) Folded lettersheet handwritten in French at Quebec with dateline inside, sent from Girls Convent, showing Ursuline Convent albino crest on white wax seal; small repair inside, otherwise letter content and cover are in an excellent state of preservation for such an early item mailed during the French period, VF and beautiful **Est. 1,000.00+**

Provenance: Aaron Ain, October 1998; Lot 650
Charron, January 2002; Lot 465

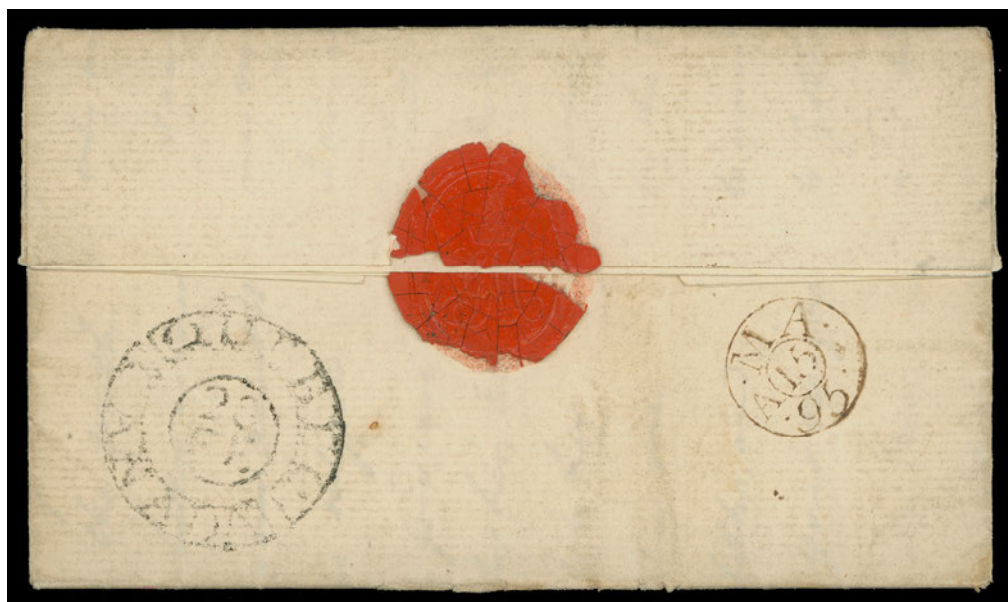

- 872 ☒ 1795 Folded lettersheet handwritten by Gother Mann, army officer - inspector general of the fortifications at Quebec, etc., sent to his daughter in England; manuscript "To pay 1N" and rated "2/" on front; on reverse a fairly clear Quebec 20 FE Canada Colonial "Bishop" type cancellation and on arrival with neat British Bishop "MA 15 95" in red. A neat cover with wonderful appeal, VF

Est. 750.00+



- 873 ☒ 1798 (September 26) Folded lettersheet handwritten in French with "Quebec 26 Sept 1798" dateline, rated "9" to Montreal with very fine and nearly complete Quebec 27 SE 1798 Canada Colonial "Bishop" circular type marking in black; very scarce especially with such clarity, VF **Est. 750.00+**



- 874 ☒ 1815 (September 15) A visually striking folded lettersheet mailed from Three Rivers to England, straightline THREE RIVERS / 22 SEP 15, rated "7" prepaid to Quebec, partially legible Ship Lre "Crown" Quebec oval in black. Entering the mail at Plymouth, rated "1/7" and re-rated "1/8" along with superb double oval Ship Lre "Crown" Plymouth Dock in red. Interesting letter content regarding Natives and their ways of life, hunting, wildlife, etc. A beautiful Ship Letter handstamped cover, VF; ex. J. Grant Glassco (November 1969; Lot 83), Allan Steinhart (May 2005; Lot 1041) **Est. 750.00+**



- 875 ☒ A remarkable folded lettersheet with "Quebec 28 October 1832" dateline, postmarked Quebec OC 29 1832 double arc datestamp in red, mailed via Le Havre and Trieste to **Agram (historic name for Zagreb), Croatia**. Prepaid to France with PAID boxed handstamps in red with manuscript "1/" and "18 $\frac{3}{4}$ " rates, boxed PAYS D'OUTREMER PAR LE HAVRE along with circular Le Havre 2 DEC 1832 datestamp in black and shows a mostly clear straightline AGRAM 17 12 1832 in oval receiver on back. Minor cover tear at foot of no importance, an impressive and very rare destination; ideal showpiece, VF

Est. 2,500.00+



- 876 ☒ 1836 (January 21) Folded lettersheet with "Upper Canada Clinton" dateline in German, partly prepaid to **Wurttemberg**, rated "25" manuscript along with scroll "PAID" in blue and same-ink double oval Buffalo, via New York, Le Havre, Bremen, boxed "PAYS D'OUTREMER / PAR LE HAVRE", crayon rate markings "42", "46" and "48" (kr) to collect. An appealing Trans-Atlantic cover to the German State of Wurttemberg, VF

Est. 750.00+



- 877 ☒ 1836 (June 25) Clean folded cover, PAID in red with manuscript "9" pence currency to Montreal, an **extremely rare use of "SHIP" straightline** handstamp in red struck along with double ring Montreal JU 25 dispatch CDS - being carried by private ship to England, entering the mail at Liverpool where it was rated "1/7" Sterling (8d ship fee and 11d postage) to London, appropriate boxed Liverpool Ship Letter handstamp on back along with AU 23 arrival CDS. According to the recently published M. Montgomery handbook **only four "SHIP" letter strikes are known** to exist, VF **Est. 1,500.00+**

The rarity of this ship letter PAID handstamp can be explained by the short period of its use and by the fact that most ship letters to / from Montreal were handled and marked at Quebec.



- 878 ☒ 1839 (April 4) Folded lettersheet with "Quebec April 4th, 1839" dateline, carried to Montreal and posted, clear double circle Montreal AP 19 1839 CDS in red with same-ink PAID, endorsed "Via New York p. Steamship Great Western" prepaid "4½" Canada inland postage and "18¾" (cent) US postage to New York; superb two-line BRISTOL / SHIP LETTER handstamp, rated "1/5" collect for postage for incoming ship letter and inland rate to London; two different British receivers. VF **Est. 350.00+**



- 879 ☒ 1841 (July 12) Folded lettersheet to **Havana, Cuba** prepaid "4½"(currency) and "25" (cents) with large double ring City of Toronto JY 12 1811 datestamp (error of indicia 1811 instead of 1841) and same ink PAID handstamp, circular "E NA" Cuban maritime marking; on reverse superb "Forwarded Through Gilpin's Exchange Reading Room and Foreign Letter Office N. York" Forwarding Agent oval handstamp in red - a rare marking and particularly choice, VF **Est. 500.00+**

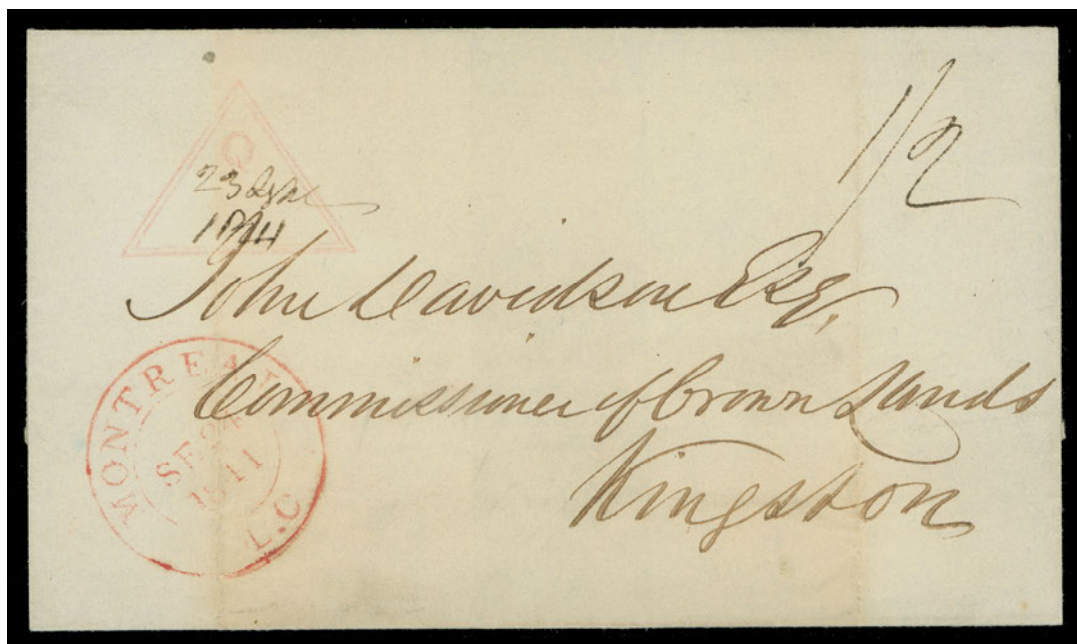

- 880 ☒ 1841 (September 23) Folded cover from Quebec to Kingston, struck with a light but clear **double framed triangle "Q" steamboat cancellation** with filled-in "23 Spt 1841" date, rated "1/2", shows double ring Montreal SE 24 1841 transit in red. A rare steamboat cancellation of exhibition caliber, VF **Est. 750.00+**



881



882



883

- 881 ☒ **Incoming Mail** 1841 (November 10) Folded lettersheet with "**Jamaica** 10th Nov 1841" dateline, addressed to Newmarket, U.C., carried by private ship to New York where it entered the mail with SHIP and New York DEC 13 circular datestamp in red, rated "27" via Queenston, U.C. with double arc Queenston DEC 18 and rated "2 1/2" collect, VF **Est. 250.00+**
- 882 ☒ 1843 (February 21) Folded lettersheet mailed from Preston, U.C. to **Wurtemberg, German State**, via Boston rated "Paid 25 cts" for US transit "1/3" and "7" for total "1/10", via United Kingdom AP 16 transit backstamp and Netherlands with various rate markings for a total 3f52kr due plus 1kr local fee at destination. A very scarce destination for Canadian stampless mail and with great appeal, VF **Est. 750.00+**
- 883 ☒ 1845 (June 15) Folded lettersheet from Quebec to Dublin, **Ireland**, bearing a mostly clear Quebec double arc dispatch datestamp in red and superb diamond shape "1/2" rate marking in black, due marking in sterling to avoid confusion between Currency and Sterling on unpaid letter. Only three examples have been reported according to Arnell and Montgomery handbooks. A rarely seen marking, well-struck on a choice cover, VF **Est. 750.00+**



- 884 ✉ 1846 (May 13) Folded lettersheet mailed prepaid Montreal to London forwarding agents, rated "1/2" with Montreal double arc dispatch in red and London 1 JUN 1846 Paid receiver in red; "care of John Hartmann" crossed out updated to **Madeira**, endorsed "per West India Mail Steamer", rated "1/6" and blue "160" (reis) due marking. An appealing forwarded cover to Madeira Island (Portugal), VF

Est. 300.00+

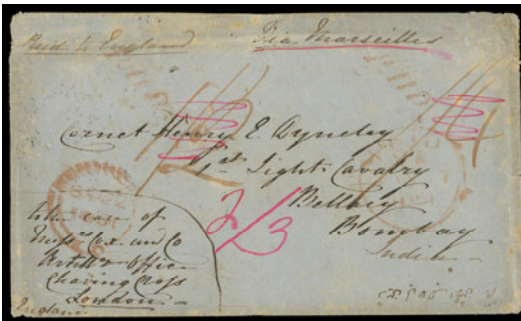

- 885 ✉ Four covers all mailed from Montreal to Soldier Cornet Henry Dyneley, 1st Light Cavalry at Madras or Bellary, **India**, between May 21, 1849 and September 22, 1851, prepaid to forwarding agent at London, England, via Gibraltar, Malta, Aden and Bombay (or Calcutta). All four have letter content, some minor discoloration but showing myriad rates and datestamps. Fine

Est. 1,000.00+



886



887

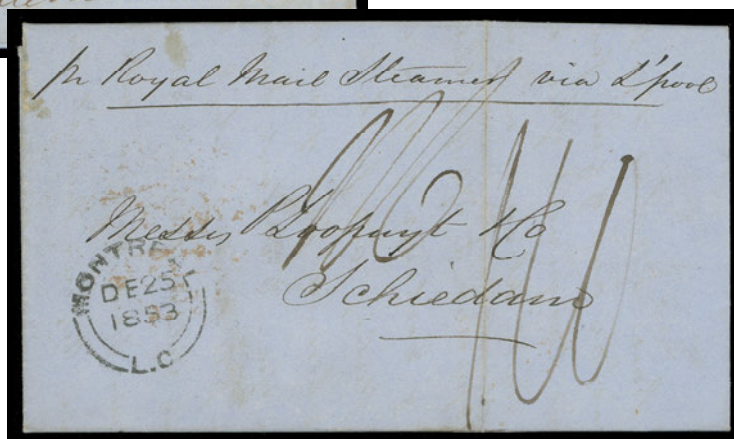

888

- 886 ☒ **Incoming Mail 1851** (November 3) Cover mailed prepaid from Bern, **Switzerland** to Prescott, UC; clear Bern dispatch CDS, Portalier French transit CDS in red along with London NO 7 octagon and circular Paid NO 7 1851, rated "38" (kr) manuscript (per 7½ grams) on back, accountancy "2" handstamp denoting credit to Canada and light Prescott NO 23 arrival backstamp; some soiling at right and minor faults to backflap, a scarce prepaid cover from Switzerland, Fine **Est. 300.00+**
- 887 ☒ 1853 (December 13) Folded cover from Waterloo, U.C., double ring dispatch with filled-in date to **Segeberg (Schleswig-Holstein, German State)**, rated double weight "3/" Currency (to collect), via New York, United Kingdom (JA 4), Belgium and Hamburg (1/7) with UK and German backstamps; four other rate markings are shown, one crossed out and crayon "25" being local currency for 25kr to collect on delivery; slight wear and small tear at right, a rare double weight cover to the German States during the Pence era, F-VF **Est. 750.00+**
- 888 ☒ 1853 (December 25) Folded lettersheet from Montreal to **Holland**, Christmas Day dispatch at lower left, rated "1/10" (stg collect) endorsed per Royal Mail Steamer via Liverpool, "110" Dutch currency to collect on delivery, British 10 JA 1854 transit and Shiedam 12 / 1 arrival backstamps in red; a rare destination mailed during the Pence era, VF **Est. 750.00+**



- 889 ☒ **Incoming Mail 1854** (December 25) Manila envelope from **Lima, Peru** to Montreal, carried by Pacific Steam Navigation Co. to Panama with boxed "VAPOR" and circular Lima datestamp in dark blue; then across the isthmus by U.S. Mail Steamship Co. via US with clear two-line STEAM SHIP handstamp; prepaid manuscript rates "25" and "1/3", arriving in Montreal with strong double arc JA 27 1855 datestamp on reverse. A rare prepaid cover during the Pence era - especially desirable from this very seldom encountered overseas country, VF. The trans-isthmus Panama Railroad was completed in January 1855 around the same time the cover was mailed. **Est. 750.00+**



- 890 ☒ **1858** (March 8) James Crombie, Galt Millwrights, Founders, Blacksmiths cameo label advertising (on back) of orange envelope mailed from Galt, U.C. **prepaid to Havana, Cuba**, showing manuscript rates "2/9stg", "3/5cy" and "charge Box 72". Galt double arc dispatch datestamp, same-day Hamilton transit on back, clear London MR 23 59 PAID split ring transit on front and partially clear Habana 27 AB 58 arrival backstamp. Carried by Cunard through Boston to London and by Royal Mail packet to Cuba, via St. Thomas; handstamp "2" (reales) for Cuban due marking. Despite small faults, an "extraordinary via-England route" cover as mentioned in Arfken, Leggett, Firby, Steinhart authoritative book "Canada's Pence Era", reported to be the only cover mailed to Cuba during the 1851-1859 Pence era; destined for a serious collection, Fine **Est. 2,000.00+**

Provenance: Warren Wilkinson, June 2007; Lot 330

Literature: Illustrated and discussed in Arfken, Leggett, et al. "Canada' Pence Era" on page 342 (Figure 309).



891



892

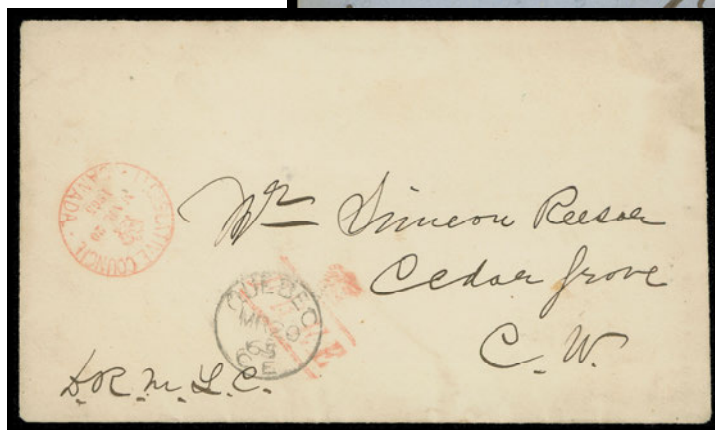

893

- 891 ☒ **Incoming Mail** Folded cover with letter content showing "Halzenberg 23 April 1858" (Prussia) dateline postmarked at Habenichts with boxed datestamp, sent to Toronto via London with clear AP 26 58 split ring datestamp in red, also Boston, three manuscript rates - two of which are crossed out and "1/8" (collect), appealing, VF **Est. 350.00+**

- 892 ☒ 1859 Blue envelope with red embossed Legislative Council "Crown" Canada cameo on backflap, mailed from Toronto to Hamilton bearing the very rare the octagonal framed Registered at the Legislative Council of Canada "Crown" handstamp in dark blue (Davis LC-6), straightline REGISTERED and FREE handstamps in black; countersigned at bottom left and showing Hamilton MR 24 1859 receiver backstamp. Cover has small tear at top and slight ageing at foot, nevertheless an exceptionally rare Government Registered Handstamp, F-VF; 2013 Greene Foundation cert. **Est. 750.00+**

ONLY TWO STRIKES REPORTED; THE OTHER KNOWN EXAMPLE IS DATED JUNE 1857.

- 893 ☒ 1865 (March 20) Clean cover mailed from Quebec to Cedar Grove, C.W. struck with very fine example of the elusive small circular sans-serif Legislative Council Canada "Crown" datestamp in red (CS LC-5) with same-ink FREE "Crown" marking (Davis FH-1i); countersigned at lower left, Quebec dispatch CDS in black along with Belford MR 22 transit backstamp. Only a few of these Legislative Council exist, this cover being particularly choice, VF (CS LC-5; Boggs "FREE" type HS-05) **Est. 500.00+**



894

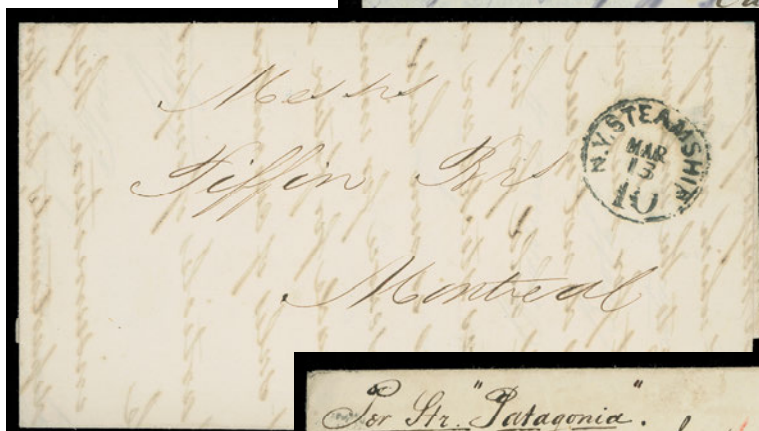

895



896

- 894 ☒ **Incoming Mail** 1867 (June 24) Michael Cavan & Co. Barbados "garter" seal lettersheet, endorsed "per William via Boston" and "Barbados 24 June 1867" dateline inside addressed to Montreal with neat straightline "SHIP" handstamp and Boston Mass JUL 22 / 10 (for 10 cents due) double ring transit datestamp, Montreal JY 23 arrival on back; small cover tear at top, a scarce, unusual origin mailed during the Decimal era, VF **Est. 500.00+**
- 895 ☒ **Incoming Mail** Folded lettersheet with "Cardenas 4th March 1869" dateline mailed from **Cuba** to Montreal via New York, showing clear double oval Muller Y Ca Habana forwarding agent handstamp in blue on reverse, N.Y. Steamship / 10 / MAR 13 clear transit CDS and Montreal MR 16 69 split ring receiver on reverse. A clean and scarce incoming cover from this Spanish Colony, VF **Est. 300.00+**
- 896 ☒ **Incoming Mail** 1870 (January) Envelope endorsed "Por Str. 'Patagonia'" mailed from Montevideo, **Uruguay** to Montreal via England, mostly legible Monte Video JA 20? PAID dispatch CDS in red, carried by Pacific Steam Navigation Co. via Rio de Janeiro to Liverpool where a clear circular PAID LIVERPOOL BR PACKET 26 AP 70 transit in red was struck, rated "2", "18" and "5", last two being crossed out. Backflap faulty and couple small tears to cover but very nice appearance. A scarce route ideal for exhibition, F-VF **Est. 500.00+**



- 897 ☒ Circa. 1880s wrapper to MP H. Whyte, New Westminster, BC showing a rare and unusually clear unframed House of Commons / Free / Canada (Davis CH-4; RF-4) government official handstamp in black; roughly opened on reverse and minor wrinkles, a clear strike of this scarce official handstamp, F-VF(Canada Specialized HC-16) **Est. 350.00+**

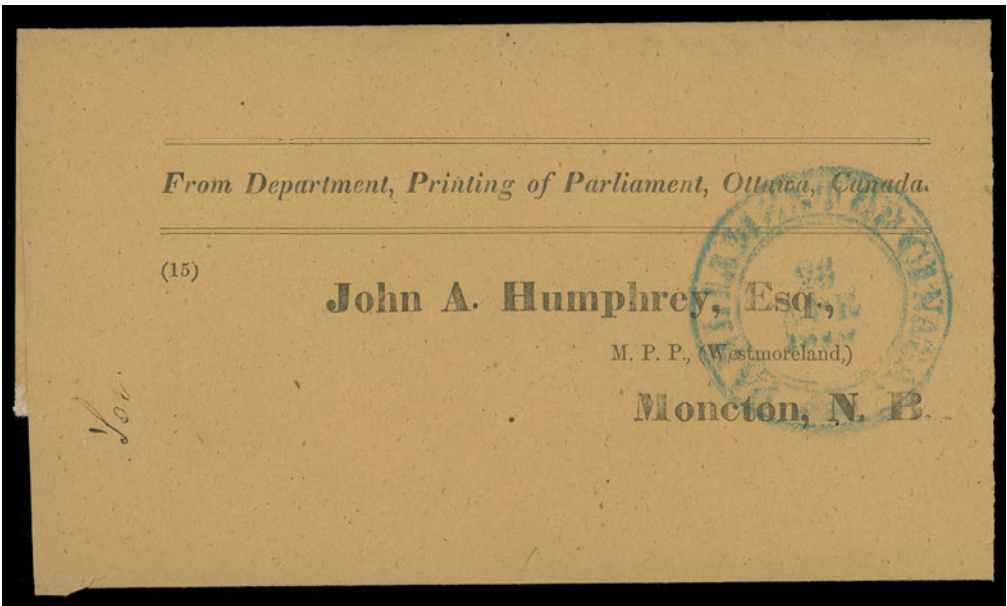

- 898 ☒ 1892 (April) Pre-printed wrapper from Department, Printing of Parliament, Ottawa, to John A. Humphrey, Moncton, NB bearing an exceedingly rare large double ring Parliament of Canada (Davis DPC-2) datestamp in blue; appears dated "25 APR 1892", small tear to wrapper at right, VF (Canada Specialized PC-1) **Est. 1,000.00+**

Little is known about the usage of this cancel; the proof date of which is recorded as January 26, 1883. Although it had a long period of usage, only two strikes have survived (the other ex. "Libra").



- 899** ☒ **Selection of Covers from Canada to France** Neat lot of 10 stampless covers mailed from Montreal 1843 to 1860 sent unpaid (3) or prepaid (7) to France, mostly carried by Cunard and displaying various rates and postal markings for a period spanning about 15 years, mailed via Boston (or New York) and London. Noting many different Anglo French postal agreement handstamps and manuscripts; a useful lot for studying these often complex rates and accountancy markings, etc., Fine to Very Fine **Est. 1,000.00+**



- 900** ☒ **Trans-Atlantic Mail** A nice assortment of 20 stampless covers mailed 1819 to 1864; displaying a myriad of manuscript & handstamp rates, an ideal lot for studying timetables, ships, routes, etc., Fine to Very Fine **Est. 750.00+**

CANADA
PENCE



- 901 P 2TC, 1857 6p Red Lilac An impressive top left corner plate proof block of sixteen on card mounted india paper, showing full Rawdon, Wright, Hatch & Edson, New York imprints at left and at top, brilliant colour and sharp impression, a lovely showpiece, VF 4,800.00+



902



904



905

- 902 ★ 4, 1854 3p Red on Medium Wove Paper, Imperforate An unused single with large margins, a select example of this popular stamp, VF; 2004 Greene Foundation cert. 2,000.00



- 903 ☒ 4, 12, 15c, A beautiful group of three used singles, each tied to cover by a 4-ring '19', covers (front for the 5c) showing very clear London, U.C. dispatch. Includes: 1857 (June 12) Clean blue folded cover with 3p red on wove paper, just touching frame on one side to clear margins, to St. Catharines; 1859 (June 29) Exceptionally fresh and clean orange envelope with 3p red, perf 11¾ to Stratford; and 1859 (July 9) cover front posted nine days following day of issue franked 5c deep vermilion, perf 11¾, instructional TOO LATE marking struck at left to Brantford. An appealing set of the three different basic listed Beaver stamps on covers mailed from London, U.C. F-VF **Est. 750.00+**
- 904 ☉ 4i, 1856-1857 3p Deep Red on Medium Wove Paper, Imperforate A used vertical pair with amazing deep colour, large margins and light concentric rings cancels, VF and attractive
(Illustrated on Page 83) **700.00**
- 905 ☉ 4ii, 1852 3p Orange Red on Medium Wove Paper, Imperforate A nicely used full margined example of this distinctive early shade, brilliant colour on fresh paper, concentric rings cancel, VF
(Illustrated on Page 83) **350.00+**



- 906 **5d, 1857 6p Greyish Lilac on Thick Hard Wove Paper, Imperforate** A particularly choice used example of this elusive printing, large margins, centrally struck diamond grid cancel of Toronto; difficult to find, VF; 2007 Greene Foundation cert. **4,000.00**

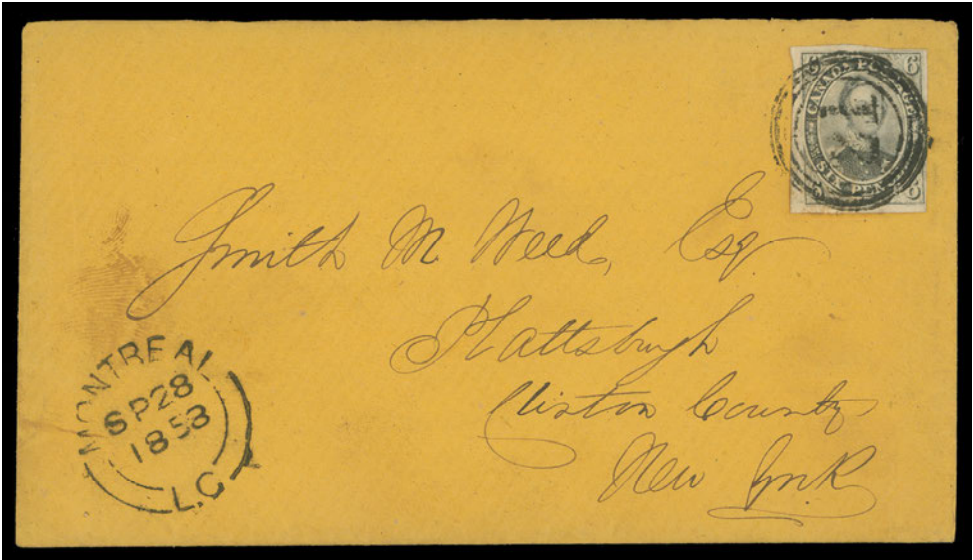

- 907 **5d, 1858 (September 28)** Clean orange envelope from Montreal to New York, no backflap but has letter content and is in nice condition, bearing an elusive example of 6 pence grey lilac on thick hard wove paper, clear to mostly large margins and tied by a centrally struck four-ring '21' cancel, Montreal SP 28 1858 double arc dispatch at left; no backstamp as customary for mail to the US. A lovely cover franked with a scarce late printing of the Six pence Consort, VF **Est. 1,500.00+**



908



909



910

- 908 **P** **7P, 1868 (circa.) 10p Cartier** Engraved proof in golden brown on vertical mesh wove paper (0.003" thick) originating from the ABNC trade sample sheet. An appealing proof seldom seen in sound condition, VF **1,000.00**
- 909 **P** **7P, 1868 (circa.) 10p Cartier** Engraved proof in greyish violet on vertical mesh wove paper (0.003" thick) from the ABNC trade sample sheet, scarce in sound condition, VF **1,000.00**
- 910 **P** **7P, 1868 (circa.) 10p Cartier** Engraved proof in dull lilac on horizontal mesh wove paper (0.003" thick), diagonal crease at foot, VF appearance (Unitrade \$1,000) **Est. 300.00**

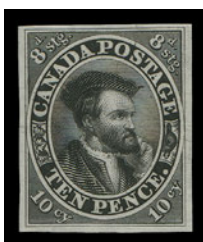

911



912



913

- 911 P 7TC, 1854 10p Cartier Trial colour plate proof single in black on india paper, elusive, selected quality, VF **750.00**
- 912 P 7TCiii, 1864 10p Cartier Trial colour plate proof single in orange yellow on india paper, attractive, VF **350.00**
- 913 ★ 8, 1857 ½p Rose on Medium Wove Paper, Imperforate A fresh mint single, clear at right to large margins on other sides, large part original gum, F-VF; 2001 Greene Foundation cert. (stating the opinion: "mint OG, NH, genuine but disturbed gum") **2,100.00**



- 914 P 9P, 1857 7½p Green Lower left corner plate proof block of sixteen on card mounted india paper, with brilliant colour and lovely clear impression, full Rawdon, Wright, Hatch & Edson, New York imprints at left and at foot. An appealing multiple in choice condition, VF **5,600.00+**



- 915 **9, 1857 7½p Green on Medium Wove Paper, Imperforate** A remarkably fresh used example with fabulous colour on immaculate paper, showing portion of sheet margins at top and right and clear to ample margins on other sides. A rarely seen corner margin example that stands out, VF; 1995 Brandon cert. **5,000.00**



- 916 **9a, 1859 (July 9) Cover from Quebec to Scotland via Allan Line, franked with a 7½p deep green on medium wove paper, evenly touching design at top, full margins on other sides, tied by clear four-ring '37' cancel, Quebec double arc dispatch at left, circular Paid Liverpool Col. Packet 19 JY 59 transit in red, on reverse Edinburgh JY 21 59 arrival CDS. A fine stamp on a nice VF cover; backstamped John Seybold (his famous collection was dispersed at auction in March of 1910).** **Est. 1,500.00+**

It is interesting to note that this cover was mailed nine days after the Decimal issue was placed on sale. The 7½ pence stamp was still valid for postage during the decimal era but examples are quite rare.



- 917 **18, 1863-1864 12½c Yellow Green, Perf 12x11¼** An extremely well centered unused example with unusually bright colour; a nice stamp, VF **1,250.00**



LARGE & SMALL QUEEN



918



919



920



922

- 918 ★ 22, 1868 1c Brown Red on Medium Horizontal Wove Paper, Perf 12 An unusually choice mint example, very well centered with rich colour and showing large part original gum, hinged; quite elusive in such nice quality, VF OG; 2012 Greene Foundation cert. **2,000.00**
- 919 ◎ 24iii, 1868-1870 2c Green on Soft White (Blotting) Paper, Perf 12 A very well centered and remarkably select example of this difficult stamp on the distinctive Duckworth Paper 8 - completely sound and devoid of the usual flaws which plague numerous examples. Brilliant colour with neat segmented cork cancellation at right; seldom encountered with such superior attributes, in our opinion scarcer than catalogue values indicate, XF; 2017 Greene Foundation cert. **350.00+**
- 920 ★ 24iv, 1868-1870 2c Green on Bothwell Paper, Perf 12 A nicely unused centered example with lovely fresh colour on the distinctive vertical mesh paper. Difficult find with superior centering, VF **1,500.00**

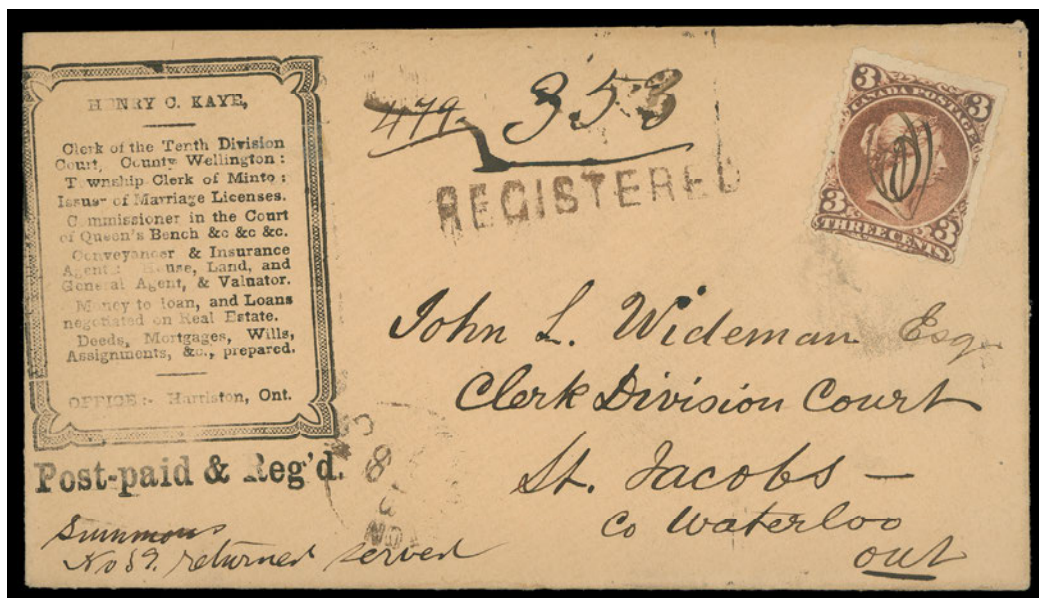

- 921 ☒ 25, 1869 (April 13) Henry C. Kaye advertising envelope from Harriston, C.W. mailed registered to St. Jacobs, paying the 3c domestic letter rate with an oxidized 3c Large Queen on medium horizontal wove, pen cancelled with partial split ring dispatch, REGISTERED straightline with 2c fee paid in cash; RPO and Berlin AP 14 transit backstamps, an unusual combination of advert and postal rate during the Large Queen era, F-VF; 2016 Greene Foundation cert. **Est. 250.00+**
- 922 ★ 26, 1875 5c Olive Green on Medium Vertical Wove Paper, Perf 11½x12 A nice example of this challenging stamp, large part dull streaky original gum typically found on this denomination, almost Very Fine **3,300.00**



923



924

- 923 ★ 27, 1868-1872 6c Dark Brown on Medium Horizontal Wove Paper** A superbly centered unused single with balanced margins and intact perforations, completely sound unlike most existing examples. Lovely bright colour on fresh paper. One would need to search far and wide to find a similar example displaying superior centering and large margins, XF; 2014 Greene Foundation cert. **2,500.00**
- 924 ★ 27, 1868-1872 6c Dark Brown on Medium Horizontal Wove Paper, Perf 12** Precisely centered example of this very difficult stamp, unused with rich colour and sharp impression, showing clear horizontal mesh and intact perforations. Hard to find with such superior centering, VF+ **2,500.00**



- 925 ★ 28, 1868-1872 12½c Blue on Medium Horizontal Wove Paper, Perf 12** A remarkably fresh and well centered unused example with rich colour; scarce this nice, VF; 2015 Greene Foundation cert. **1,400.00**

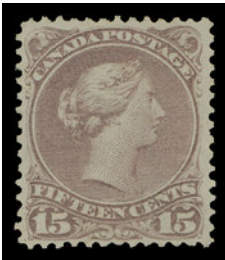

926



927



928

- 926 ★ 29b, Early 1870s 15c Red Lilac on Medium Smooth Horizontal Wove Paper, Perf 12** A nicely centered mint example of this difficult early printing in a paler washy shade, some gum loss from hinge removal, sound and still retaining large part OG; a very scarce stamp, VF **2,400.00**
- 927 ★ 29c, 1868-1869 15c Deep Reddish Purple on Thin Horizontal Wove Paper, Perf 12** An attractive unused example of this first printing with distinctive paper and shade only found on this printing - Duckworth Paper 2 (Fifth Group I), well centered with deep rich colour, VF **900.00**
- 928 ◎ 30c, 1880 15c Deep Violet on Thick White Carton Paper, Perf 12** A well centered used example with large margins, bright colour and sharp impression, large portion of intaglio "M" cancel (Lacelle 589) in use in late 1880 at Charlottetown. A very scarce combination of postmark and printing ideal for the specialist, nearly VF; 1980 Greene Foundation cert. **1,500.00+**

Interestingly enough this stamp also shows the newly listed plate scratch in margin at top left (Position 9) - Unitrade 30viii.

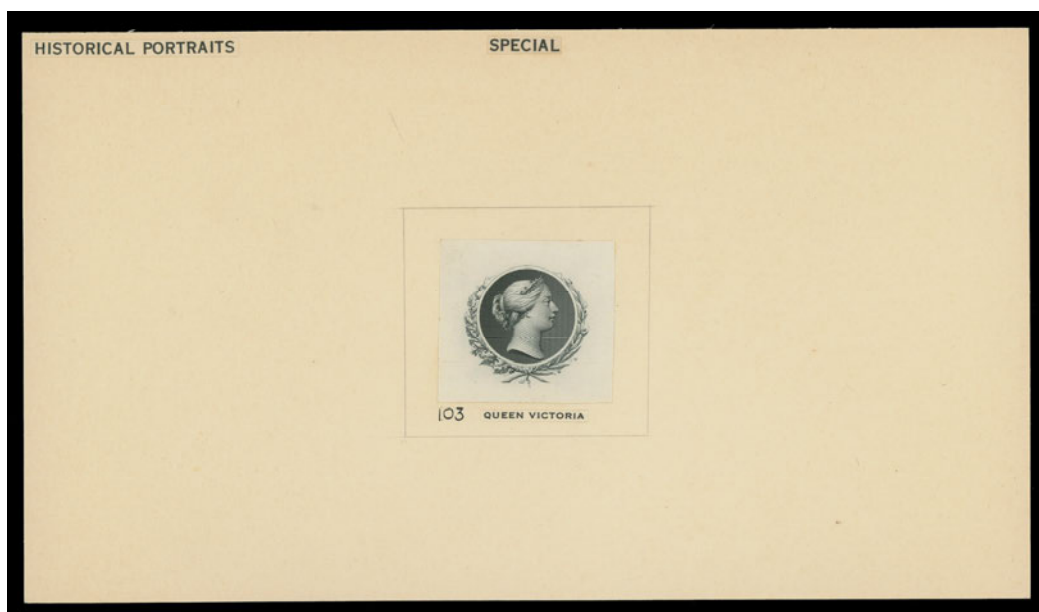

- 929 P** **Vignette** Engraved in black with laurel and oak branches surrounding vignette; a very strong and sharp impression engraved on white surface paper measuring 33 x 31mm affixed on large card with archival printed notation. An excellent collateral item for a Large or Small Queen collection, VF **Est. 500.00+**



930



932



931

- 930 ★** **34a, 1890s 1/2c Black (Ottawa Printing)** Imperforate pair with portion of BABN imprint (Boggs Type V), VF LH **800.00**
- 931 ★** **34a, 1897 1/2c Black** A choice imperforate pair with large margins, ungummed as issued, VF+ **800.00**
- 932 E** **1891 (circa.) Queen Victoria** Engraved vignette in black of Queen's Head (facing left), utilized by Canadian Bank Note in their attempt to securing a printing contract with Canadian government around 1891; on bluish glazed-surface wove paper measuring 49 x 61mm, showing several unerased printer's guidelines; slightest trace of abrasion at left of portrait likely from production. A most attractive frontispiece for an advanced Small Queen collection, VF and unquestionably very rare. **Est. 2,000.00+**



933



934



935

- 933 P** **35, 1c Small Queen** Trial colour plate proof single in black on card mounted india paper, with true colour and sharp impression, VF and scarce **Est. 350.00+**
- 934 ★** **35, 1890s 1c Yellow (Ottawa Printing), Perf 12** A premium mint single, very well centered with large margins, bright colour and full pristine original gum; a great stamp, XF NH **180.00+**
- 935 ★** **35b, 1890s 1c Yellow (Ottawa Printing)** An impressive large margined imperforate pair, exceptionally fresh, couple natural bends almost entirely confined to sheet margin at right hardly detract from this beautiful pair with full original gum, never hinged - difficult to find as such, VF NH **1,200.00**



- 936 ★** **35ii, 1870 (Late) 1c Deep Orange (First Ottawa Printing), Perf 11.85** An appealing mint block of four showing rich colour and a sharp impression associated with this very early printing, full thin smooth original gum, three stamps are NH; an elusive multiple appealing and scarce multiple, F-VF LH **1,850.00+**



937



938

- 937 ★** **36i, 1890s 2c Green (Ottawa Printing), Perf 12** A lovely mint example, very well centered with full pristine original gum, XF NH **300.00+**
- 938 ★** **36v, 1890s 2c Deep Green (Ottawa Printing) on Horizontal Wove Paper** Select imperforate pair on distinctive white wove paper, rich colour on pristine paper, ungummed as issued, VF and scarce **900.00**



- 939 ★ **37iii, 1874-1876 3c Orange Red (Montreal Printing), Perf 11½x12** An elusive mint example of this early Montreal printing, a few irregular perfs as often observed on these, unusually well centered displaying rich colour and sharp impression on fresh white paper, characteristic and remarkably full dull white streaky original gum, NEVER HINGED. A scarce stamp, especially in such select quality, VF NH; 2000 Greene Foundation cert. **2,400.00**





- 940 P **38, 5c Olive Green** An exceptional plate proof block of four showing nearly complete BABN imprint (Boggs Type V) in lower margin, remarkably fresh colour on card mounted india paper. Plate proof multiples of any Small Queen are very scarce, especially desirable with the positional imprint, VF **Est. 2,500.00+**

Provenance: Dr. Lewis Reford, Part II, Harmer, Rooke & Co., October 1950; Lot 1038
 Bill Simpson, Part I, March 1996; Lot 198
 Ted Nixon, March 2012; Lot 188

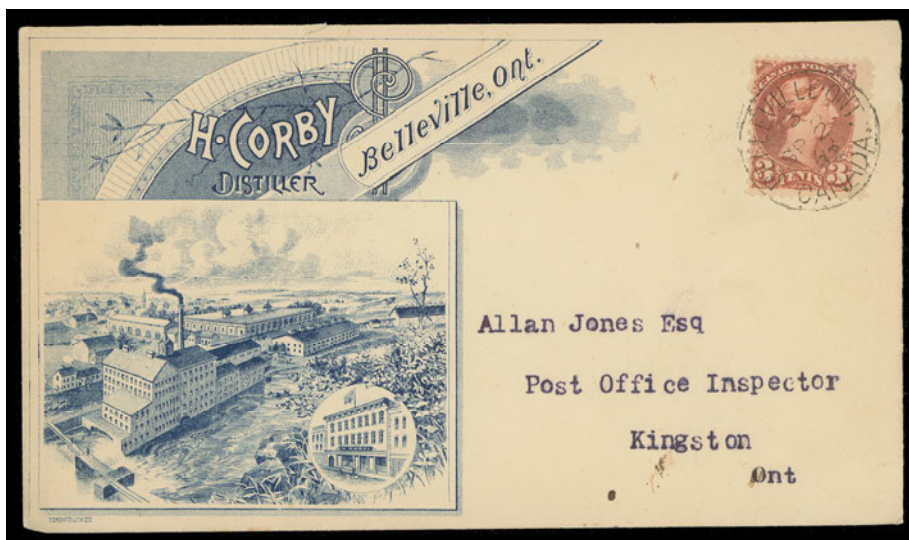

- 941 ★ **38, Mid 1880s 5c Olive Green (Montreal Printing), Perf 12** A beautiful mint single with post office fresh colour and full unblemished yellowish shiny original gum, NH and almost VF **1,800.00**



- 942**  **41**, 1892 (September 2) H. Corby Distiller, Belleville illustrated advertising envelope in choice condition franked with 3c vermilion tied by neat Belleville CDS, next-day Kingston receiver on back, VF and pretty **Est. 200.00+**



943



944

- | | | | |
|-----|---|--|----------|
| 943 | ★ | 41b, 1890s 3c Orange (Ottawa Printing) An impressive large margined imperforate pair, part sheet margin at top; faint natural gum, otherwise VF NH | 1,500.00 |
| 944 | ★ | 41b, 1890s 3c Orange (Ottawa Printing) on Horizontal Wove Paper Lower margin imperforate pair in an unusual paler shade on fresh paper, ungummed as issued; attractive, VF | 600.00 |



945



946

- | | | |
|-----|---|---|
| 945 | ★ | 43, 1894 (circa.) 6c Red Brown (Ottawa Printing), Perf 12 Mint strip of four (Pos. 7-10) showing complete SIX CENTS counter (shaded letters) and small portion of BABN imprint (Boggs Type V), minor perf separation right, original gum somewhat disturbed, an attractive positional multiple, Fine+
Est. 300.00+ |
| 946 | ★ | 45, 1897 10c Brown Red (Ottawa Printing), Perf 12 A fresh and well centered mint example in a lovely distinctive shade, full original gum, VF LH
900.00 |



1897 DIAMOND JUBILEE



- 947 ☉ **50-65, 1897 ½c-\$5 Diamond Jubilee** A superior used set of sixteen, each carefully selected for freshness and centering, mostly postmarked with a clear datestamp, the three high values with portion of magenta Winnipeg postmark. Difficult to assemble, VF-XF **8,036.00**



X948



949



950

- 948 ★ **50-60, 1897 ½c-50c Jubilee** Short mint set of ten, each selected, fresh, nicely centered and with full original gum; couple shorter perfs on 20 cent, otherwise VF NH (Unitrade \$7,245) **Est. 1,500.00+**
- 949 ★ **50, 1897 ½c Black** A premium mint example, well centered with intense deep colour, full immaculate original gum; a beautiful stamp as fresh as the day it was printed, VF+ NH **420.00**
- 950 ★ **51, 1897 1c Orange** A spectacular mint single, extremely well centered with remarkably large margins, lovely fresh colour and pristine original gum; superb in all respects, XF NH GEM **120.00+**



- 951 ★ **54i, 1897 5c Slate Blue** A fresh and very well centered mint block, distinctive colour and full immaculate original gum; as nice as they come, XF NH **1,200.00**



952



953



954

- 952 ★ **55, 1897 6c Yellow Brown** A choice large margined example, well centered with brilliant colour and full original gum, VF+ NH **900.00**
- 953 ★ **55, 1897 6c Yellow Brown** A fresh, very well centered mint example with full unblemished original gum, VF NH **900.00**
- 954 ★ **55, 1897 6c Brown** A large margined mint example, nicely centered with bright colour, VF NH **900.00**



955



956



957

- 955 ★ **56, 1897 8c Dark Violet** An outstanding mint example with choice centering and impressive large margins, deep rich colour. Visually striking and in premium condition, VF NH GEM **600.00+**
- 956 ★ **56, 1897 8c Dark Violet** A post office fresh mint single, nicely centered with fabulous colour, VF NH **600.00**
- 957 ★ **56 + variety, 1897 8c Dark Violet** Post office fresh and well centered mint, showing Re-entry (Trimble No. 2) with visible marks in "NADA" of CANADA and in "POS" of POSTAGE, full pristine original gum, VF NH (Cat. as normal stamp) **600.00+**



958



959



960

- 958 ★ **57, 1897 10c Brown Violet** An exceptionally well centered mint single in a distinctive bright shade; choice, XF NH **750.00+**
- 959 ★ **58, 1897 15c Steel Blue** A beautiful mint example of this challenging stamp, well centered with fabulous colour, VF NH **1,200.00**
- 960 ★ **59, 1897 20c Vermilion** Superb mint single, extremely well centered with rich colour and full original gum, scarce this nice, XF NH **1,200.00+**



961



962

- 961 ★ **60, 1897 50c Ultramarine A** fresh mint example, well centered with bright impression and full OG; VF NH **1,500.00**

- 962 ★ **60ii, 1897 50c "Powder Blue" Shade A** most appealing mint single, well centered with large margins, showing the distinctive shade, seldom offered, VF+ LH **850.00**



963



964

- 963 ★ **61, 1897 \$1 Lake** An impressive mint example showing superior centering, balanced large margins, brilliant fresh colour and with full unblemished original gum, NEVER HINGED. A tough stamp to find with such outstanding physical attributes, XF NH **3,600.00+**

- 964 ★ **61, 1897 \$1 Lake** Brilliant fresh mint example, nicely centered with full unblemished original gum; a beautiful stamp in all respects, VF NH; 2015 Greene Foundation cert. **3,600.00**



- 965 ★ **62, 1897 \$2 Dark Purple** A marvelous mint example of this sought-after high value, with precise centering amidst large margins, amazing deep rich colour and possessing full unblemished original gum, NEVER HINGED. A wonderful stamp that is very seldom offered in such superior quality, VF NH **6,000.00**



966



967

- 966 ★ **62, 1897 \$2 Dark Purple** Post office fresh with deep colour, quite well centered with full pristine original gum NEVER HINGED. A beautiful stamp, F-VF NH **4,200.00**
- 967 ★ **62, 1897 \$2 Dark Purple** A very well centered mint single with lovely rich colour, lightly hinged. A desirable stamp for the collector seeking high-quality stamps without paying a large premium for NH status, XF LH **2,000.00+**



968



969

- 968 ★ **63, 1897 \$3 Yellow Bistre** Exceptionally well centered mint example of this key stamp, with lovely rich colour and full original gum showing only a trace of hinging; pencil signed by expert H. Bloch, XF VLH; 2007 Brandon cert. **2,000.00**
- 969 ★ **65, 1897 \$5 Olive Green** Mint single with gorgeous bright fresh colour, reasonably centered with large margins, hint of a gum bend, nevertheless with full original gum NEVER HINGED. A desirable stamp in well-above average condition, F-VF NH **4,200.00**



A warm welcome to The Canadian Philatelic Society of Great Britain

Founded 70 years ago to promote and study all aspects of philately in British North America (Canada and its Provinces), the Society offers its members:-

- A quarterly award-winning full colour magazine, 'Maple Leaves'
- Auctions each year with many hundreds of lots
- An extensive library of published books and articles
- Exchange packet
- Subscriptions payable in local currency

For more information or membership details visit our website at www.canadianpsgb.org.uk or write to the Secretary: John Watson, Lyngarth, 106 Huddersfield Road, Penistone, South Yorks S36 7BX

Our 2018 Convention will be in Welwyn Garden City
from September 5th to 9th.
www.canadianpsgb.org.uk



QUEEN VICTORIA LEAF & NUMERAL



- 970 P** 66-73, 1897 ½c-10c **Queen Victoria Leaf** Selected set of eight plate proof singles in issued colours on card mounted india paper, also the 2c proof in dull purple shade, VF **2,100.00**



- 971 P** 66-73, 1897 ½c-10c **Queen Victoria Leaf** Complete set of eight plate proofs in issued colours, selected quality, each proof with noticeably large margins, bright colours, VF-XF **2,000.00**



972



973



974

- 972 ★** 67, 1897 1c **Blue Green** An extremely well centered example with balanced large margins and brilliant fresh colour; a remarkably choice stamp, XF NH **210.00+**
- 973 ★** 68, 1897 2c **Purple** A spectacular mint example, well centered with impressive large margins all around, a great stamp in all respects, XF NH GEM **240.00+**
- 974 ★** 68i, 1897 2c **Purple on Vertical Wove Paper** Imperforate pair in premium quality, large margined with brilliant fresh colour, ungummed as issued, XF **600.00+**



- 975 P** 69, 3c **Queen Victoria Leaf** Progressive Die Proof (stamp size) in violet black on faint blue-green horizontal wove paper (0.005" thick), showing white blanks with semi-circular ends (McLaughlin Style A). A striking and attractive initial engraved proof, VF (Minuse & Pratt 69PX-Bb) **Est. 600.00+**



976



979

- 976 ★ 69, 1898 3c Carmine A premium mint single with superb centering, rich colour and full original gum; XF NH **360.00+**



977



978

- 977 ★ 70, 1897 5c Dark Blue on Bluish Horizontal Wove A post office fresh mint single in a beautiful bright shade, well centered, a lovely stamp, VF NH **750.00**
- 978 ★ 70i, 1897 5c Bright Blue on Bluish Horizontal Wove Paper A post office fresh imperforate pair with full margins, ungummed as issued, VF **600.00**
- 979 ★ 72, 1897 8c Orange on Vertical Wove Paper An impressive mint single, precise centering within remarkably large margins, gorgeous fresh colour, XF LH JUMBO **450.00+**



- 980 P 74-84, 1898-1902 ½c-20c Queen Victoria Numeral A remarkable complete set of ten plate proof singles, printed in issued colours on card mounted india paper, each with large even margins and radiant colour, XF **4,000.00**



981



982

- 981 ★ 74v, 1898 ½c Black on Vertical Wove Paper Corner margin imperforate pair, fresh and ungummed as issued, VF **500.00**
- 982 ★ 74v, 1898 ½c Black on Vertical Wove Paper A choice, large margined imperforate pair, ungummed as issued, XF **500.00**



983



985



990



991



984



986

- 983 ★ 75, 1898 1c Grey Green** A beautiful mint single with bright colour, well centered within large margins, XF NH **240.00**
- 984 ★ 75a, 1898 1c Deep Green on Vertical Wove Paper** Pristine imperforate pair with large margins, lovely rich colour on fresh paper and possessing full original gum; scarce this nice, XF VLH **1,500.00+**
- 985 ★ 75 shade, 1898 1c Yellow Green** Post office fresh mint in the distinctive shade, well centered with full immaculate original gum; a beautiful stamp, VF+ NH (Cat. for normal grey green shade) **240.00+**
- 986 ★ 75vi, 1898 1c Paler Green on Vertical Wove Paper** A choice imperforate pair with margin at right, full margins on other sides, brilliant fresh colour and ungummed as issued, XF **900.00**

Left- stamp shows Re-entry in both "1s" and value tablets.



987



988



989

- 987 ★ 76, 1898 2c Purple** A precisely centered mint single with lovely fresh colour and pristine original gum, XF NH **225.00+**
- 988 ★ 76a, 1899 2c Violet on Yellowish Thick Paper** A beautifully centered mint example in the distinctive shade, with full brownish original gum associated with this scarcer printing, VF NH **750.00**
- 989 ★ 76a, 1899 2c Violet on Yellowish Thick Paper** A nicely centered mint single on the very distinctive thick paper, unusually nice with lovely sharp impression, VF NH **750.00**
- 990 ★ 77, 1899 2c Carmine, Die I on Horizontal Wove Paper** An outstanding mint single showing distinctive horizontal mesh (uncommonly seen on this), extremely well centered with remarkably large margins and full original gum; a superb stamp for the perfectionist, XF NH GEM **270.00+**
- 991 ★ 77, 1899 2c Carmine, Die I on Vertical Wove Paper** A superb mint single, deep rich colour, precise centering and full unblemished original gum; a great stamp, XF NH **270.00+**



992



994



995



993

- 992 ★ 77c, 1899 2c Carmine, Die I on Vertical Wove Paper Imperforate pair in premium condition, surrounded by enormous margins including sheet margin at right, full original gum, faint trace of hinging, XF VLH **800.00+**
- 993 ★ 77d, 1899 2c Carmine, Die II on Vertical Wove Paper Imperforate block of four of the scarcer die, brilliant fresh colour, sheet margin at foot; multiples are seldom seen, VF **3,000.00**
- 994 ★ 77d, 1898 2c Carmine, Die II on Vertical Wove Paper A choice imperforate pair of the scarce die, ungummed as issued, XF **1,500.00**
- 995 ★ 77iv, 1899 2c Carmine, Die I on Vertical Wove Paper Imperforate pair with fresh colour, ungummed as issued, VF **500.00**



996



997

- 996 ★ 79, 1899 5c Blue on Bluish Horizontal Wove Paper Post office fresh mint, well centered with lovely rich colour, VF NH **900.00**
- 997 ★ 79, 1899 5c Blue on Bluish Horizontal Wove Paper A very well centered mint single; tiny natural gum inclusion, brilliant fresh colour and full original gum, VF NH; clear 2014 Greene Foundation cert. **900.00**



998



999

- 998 ★ 79, 1899 5c Blue on Bluish Horizontal Wove Paper** An attractive, nicely centered mint pair with full Plate 2 (reversed) imprint, bright colour and full original gum, scarce, VF NH (Cat. \$1,800 for stamps only) **Est. 600.00+**

- 999 ★ 79ii, 1899 5c Blue on Bluish Horizontal Wove Paper** A fresh, large margined imperforate pair, ungummed as issued, VF **900.00**



1000



1001



1004

- 1000 ★ 81, 1902 7c Olive Yellow** An exceptional mint example, very well centered with large margins, deep rich colour and full original gum; a challenging stamp to find in superior quality, XF NH **750.00+**

- 1001 ★ 82, 1898 8c Orange on Vertical Wove Paper** An appealing mint single, nicely centered with fresh pastel colour and full original gum; a tough stamp to find, VF NH **1,800.00**



1002



1003

- 1002 ★ 82ii, 1898 8c Orange on Vertical Wove Paper** A selected imperforate pair with bright fresh colour, ungummed as issued, VF **900.00**

- 1003 ★ 83a, 1898 10c Brown Violet** Imperforate pair with margin at left, full margins on other sides, negligible gum bend, VF hinged **1,500.00**

- 1004 ★ 84, 1900 20c Olive Green** A very attractive mint example of this key stamp, nicely centered with intact perforations, exceptional colour and full unblemished original gum. A beautiful stamp in well-above average quality and keenly sought-after as such, VF NH **3,000.00**

1898 MAP STAMP, KING EDWARD VII
& 1908 QUÉBEC TRICENTENARY



1005 P 85, 1898 2c Map Set of three imperforate singles on wove paper - in black only, in black and red (the key to the set) and in black, red and deep blue; a scarce set, VF Est. 750.00+



1006

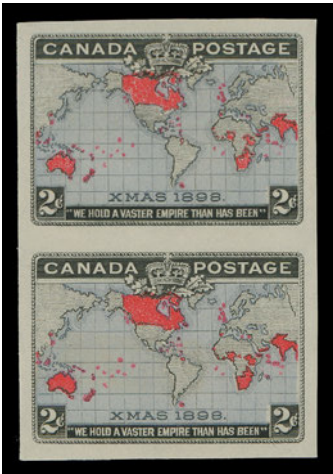

1007

1006 ★ 85a, 1898 2c Map Stamp A fresh mint imperforate pair with lavender oceans - exceptional colour and seldom seen as such, ungummed as issued, VF 700.00

1007 ★ 85a, 1898 2c Map Stamp Imperforate pair with striking deep lavender oceans and full margins, ungummed as issued, VF and choice; 2007 BPA cert. 700.00



1008

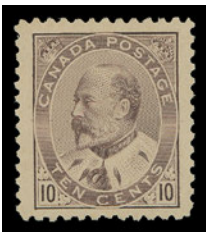

-X1009-

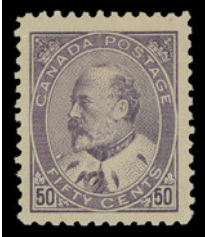
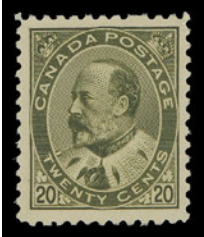

1008 ★ 88, 1899 2c on 3c Carmine Provisional Surchage A superb margined example with brilliant colour, VF+ NH JUMBO Est. 150.00+

1009 ★ 89-95, 1903-1908 1c-50c King Edward VII Complete set of seven well centered mint singles, most with noticeably large margins; well-above average condition, VF-XF OG 4,630.00



- 1010 ★ 89, 1909 1c Green An unusually well centered mint Plate 51 block of eight with "TOP" imprint, light hinging in ungummed portion of selvage only; all stamps are NH, seldom encountered in such nice quality VF NH (Catalogue value \$2,240 for stamps only) **Est. 1,000.00+**



- 1011 ★ 89, 1911 1c Green A fresh mint Plate 70 strip of three with "TOP" and printing order "PO 71" imprint, VF NH (Catalogue value for stamps only) **840.00**

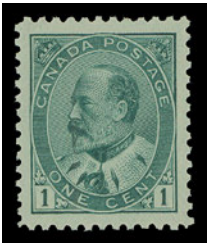

- 1012 ★ 89, 1903 1c Green An exceptionally well centered example with bright fresh colour and full pristine original gum, oversized margins, XF NH **280.00+**

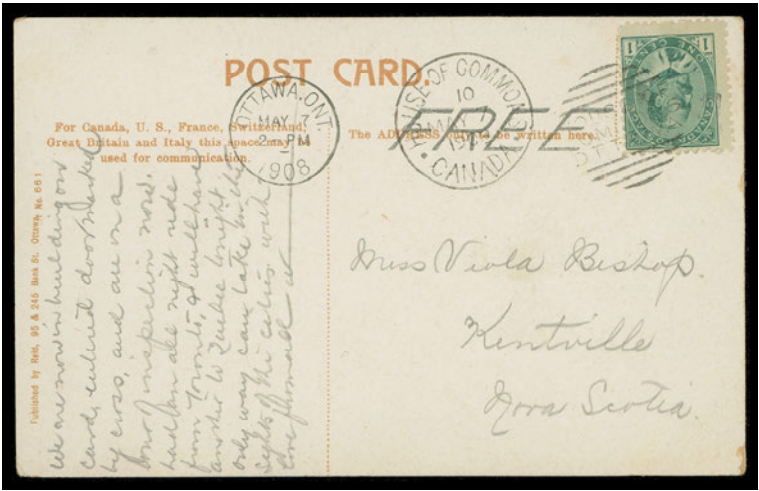

- 1013 ☒ 89, 1908 (May 7) Parliament Buildings postcard franked with 1c green, showing three very rare Government Official Markings - House of Commons Ottawa three-line grid cancel which ties stamp (Davis CH-7) and clear House of Commons / 10 / May 7 / 1908 Canada (Davis CP-28) both of which are of highest rarity factor (RF-5) along unreported (in Davis) large "FREE" italic straightline in black. A great Official postmarked item for a serious collection, VF **Est. 350.00+**



1014



1015

- 1014 ★ 89a, 1903 1c Green A lovely imperforate pair with fresh colour and full margins, un gummed as issued, VF **900.00**
- 1015 ★ 89a, 1903 1c Green A fresh imperforate pair with full even margins, un gummed as issued, VF **900.00**
- 1016 ★ 89i, 1903 1c Deep Green An attractive and well centered lower right corner block of four, beautiful colour, with full unblemished original gum, VF+ NH *(Illustrated on Page 104)* **1,260.00**
- 1017 ★ 89 variety, 1c Pale Green Mint example with uniformly worn plate impression (very late stage) to a most dramatic effect, nicely centered with wide margins and full original gum; an unusual stamp that really stands out, VF NH *(Illustrated on Page 104)* **Est. 300.00+**



1018



1019



1020

- 1018 ★ 91a, 1903 5c Blue on Bluish Horizontal Wove Paper An impressive large margined imperforate pair with margin right; negligible natural inclusion on left stamp, VF **1,500.00**
- 1019 ★ 92a, 1903 7c Olive Bistre A choice imperforate pair, rich colour, un gummed as issued, XF **1,000.00**
- 1020 ★ 95i, 1908 50c Deep Purple A well centered mint example in the distinctive deeper shade, full original gum with just a faint trace of a hinge, VF VLH **1,500.00**



- 1021 E** **96, 1908 1/2c Black Brown Prince & Princess of Wales** A superb Large Die Essay in the colour of issue, displaying the "King in Civilian Dress" as opposed to the Military Uniform on the issued stamp; printed on india paper 75 x 62mm and die sunk on presentation ledger card 171 x 107mm with linen hinge at left; showing die "F-192" number and American Bank Note Co. Ottawa imprint below design. A desirable and rare die essay in pristine condition, VF (Minuse & Pratt 96E-Aa)

Est. 3,000.00+



1022



1023

- 1022 ★** **97, 1908 1c Green** Superb mint with precise centering amidst very large margins, post office fresh with immaculate original gum, XF NH GEM

150.00+

- 1023 ★** **100, 1908 7c Olive Green** A spectacular mint example showing precise centering and large margins, post office fresh with full unblemished original gum; a wonderful stamp, XF NH GEM

750.00+



1024



1026

- 1024 ★** **100, 1908 7c Olive Green** A choice mint example, post office fresh colour and full pristine original gum, XF NH

750.00+



- 1025 ☒ 101, 1909 (July) Nice cover to **France** bearing 10c violet cancelled by oval barred cancel, mostly legible Grafton split ring, Montreal "keyhole" registration marking in violet, ideally struck with Paris 15-7 receiver. A scarce single franking paying 5c UPU letter rate plus 5c registration, VF; 2017 Greene Foundation cert. ex. *Herb McNaught (April 2009; Lot 2622)* **Est. 500.00+**
- 1026 ★ 103, 1908 20c **Brown** A well centered mint example of this key stamp with deep colour and full original gum, VF NH *(Illustrated on Page 106)* **1,200.00**

KING GEORGE V ADMIRAL



- 1027 P 104-122, 1c-\$1 King George V Admiral Issue An outstanding set of twelve engraved Trial Colour Die Proofs (stamp size) in black on india paper, affixed to individual archival cards. All twelve denominations are represented including the unissued 6 cent. Each proof is sound with fresh colour, a very rare set (to the best of our knowledge fewer than six sets exist), Very Fine **Est. 10,000.00+**



1028 P 104/120, 1c/50c Admiral Die Proofs Eight different Die Proofs (stamp size) in trial or issued colours, on india paper (some card mounted). Includes 1c dark green (tiny scuff lower left), 1c yellow, die 1, 2c rose red, 5c dark blue, 7c orange brown, 10c purple, 20c olive green and 50c grey blue. Each with small and sound; a desirable and rarely seen group, Fine; ex. *Stan Lum (September 2013; Lot 858)*
Est. 1,500.00+



1029

1029 P 104, 1c Black (Redrawn Framelines) Die I Trial Colour Die Proof on india paper, die sinkage area measuring 62 x 62mm showing untrimmed india and partially affixed to card; the hardened die showing die "F-212" number and ABNC imprint (23.5mm long). Despite faults and staining this proof is rarely seen larger than in stamp size format
Est. 500.00+



1030

1030 ★ 104, 1919-1920 1c Green A choice mint block, well centered with large margins, brilliant colour and showing complete, full strength Type B lathework, it will be a challenge to find a nicer block, XF NH
450.00



1031 ★ 104ix, 1912 1c Grey Green A visually striking upper left corner margin single in the distinctive shade, very well centered with full original gum, VF NH **300.00**



1032 ◎ 104b/120a, 1c-50c Admiral The complete original set of seven first printings, true fresh colours, affixed to ledger piece and tied by Madagascar "Collection de Berne" UPU archival handstamps in red; a nice item displaying stamps sent to UPU member countries, VF **Est. 300.00+**



1033 P 105d, 1c Orange Yellow, Die II Large Die Proof on india paper 75 x 76mm die sunk on large card measuring 122 x 122mm; the hardened die with die "XG-86" number and "DUPLICATE" imprint above design; couple minor stains well away from die sinkage area and small black adherence on back at corner, neither of which detract from this beautiful proof, VF and scarce; *ex. George Marler (September 1982; Lot 91)* **Est. 1,000.00+**



- 1034 P 106, 2c Carmine** Large Die Proof on india paper 59 x 73mm die sunk on large card measuring 128 x 180mm; the unhardened die without die number, showing slightly larger ABNC imprint (25mm long) below design; in immaculate condition and ideal for exhibition, XF; *ex. George Marler (September 1982; Lot 105)* **Est. 1,500.00+**

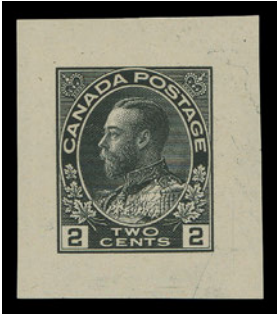

1035



1038

- 1035 P 106, 2c Black (Original Die) Trial Colour Small Die Proof printed on yellowish horizontal wove paper, rarely offered, VF and choice **Est. 750.00+**



- 1036 ★ 106x, 1915 2c Deep Rose Red, Experimental Coil A remarkably well centered coil strip of four - notorious for being off-centre, showing intact perforations, clear impression of Type A backstamp over paste-up and full OG, VF NH **1,000.00**



- 1037 P 107, 2c Green (Redrawn Framelines) Large Die Proof on india paper 55 x 59mm die sunk on large card measuring 227 x 150mm; the hardened die showing die "F-211" number and ABNC imprint below design; a very scarce proof in choice condition, VF **Est. 1,500.00+**
- 1038 P 107, 2c Green (Original Die) Small Die Proof on yellowish horizontal wove paper, a rare proof currently unlisted as such on the Lundeen BNA proofs website, VF; ex. *George Marler (September 1982; Lot 215)* **Est. 750.00+**



1039



1042

1039 P 108, 3c Brown (Redrawn Framelines) Die Proof on card mounted india paper measuring 60 x 72mm, the hardened die showing redrawn framelines and die "OG-266" number above design; stain at right and archival adhesive on reverse, nevertheless an immensely rare proof - in fact no proof of the 3 cent brown was sold in the 1990 American Bank Note sale, VF **Est. 3,000.00+**



1040



1043

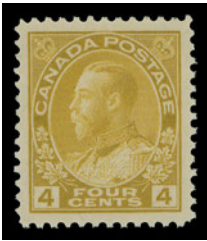

1045

1040 ★ 108c, 1923 3c Brown (Dry Printing) Remarkably well centered with large margins and deep colour; superb in all respects, XF NH **120.00+**



1041



1044

1041 ★ 108ii, 1920-1922 3c Dark Brown (Wet Printing) Lower left corner margin block showing deep colour and nearly full strength Type D inverted lathework, very well centered with full original gum; scarce especially in the darker shade and with superior strength, VF NH **1,350.00**

- 1042 P 110, 4c Olive Bistre** Large Die Proof on india paper 55 x 59mm die sunk on card measuring 72 x 76mm; the hardened die showing die "OG-426" number; scarce and appealing, VF
(Illustrated on Page 112) **Est. 1,000.00+**
- 1043 ★ 110 shade, 1922-1925 4c Deep Olive Bistre (Wet Printing)** Very well centered mint with deep colour and full original gum; an appealing shade, VF NH
(Illustrated on Page 112) **240.00+**
- 1044 ★ 110b, 1922 4c Olive Yellow (Wet Printing)** Mint block in a lovely distinctive shade, Type D (30% strength) lathework NH and almost VF
(Illustrated on Page 112) **900.00**
- 1045 ★ 110d, 1925-1926 4c Yellow Ochre (Dry Printing)** A very well centered mint single, brilliant colour with full pristine original gum; VF+ NH
(Illustrated on Page 112) **210.00**



- 1046 P 111, 5c Blue** Large Die Proof printed on untrimmed india paper measuring 95 x 99mm, die sinkage area 63 x 64mm, die sunk on large card measuring 130 x 227mm; hardened die showing die "F-213" number and ABNC imprint (23.5mm long) below design. A beautiful proof in immaculate condition, ideal for exhibition, XF
Est. 2,000.00+

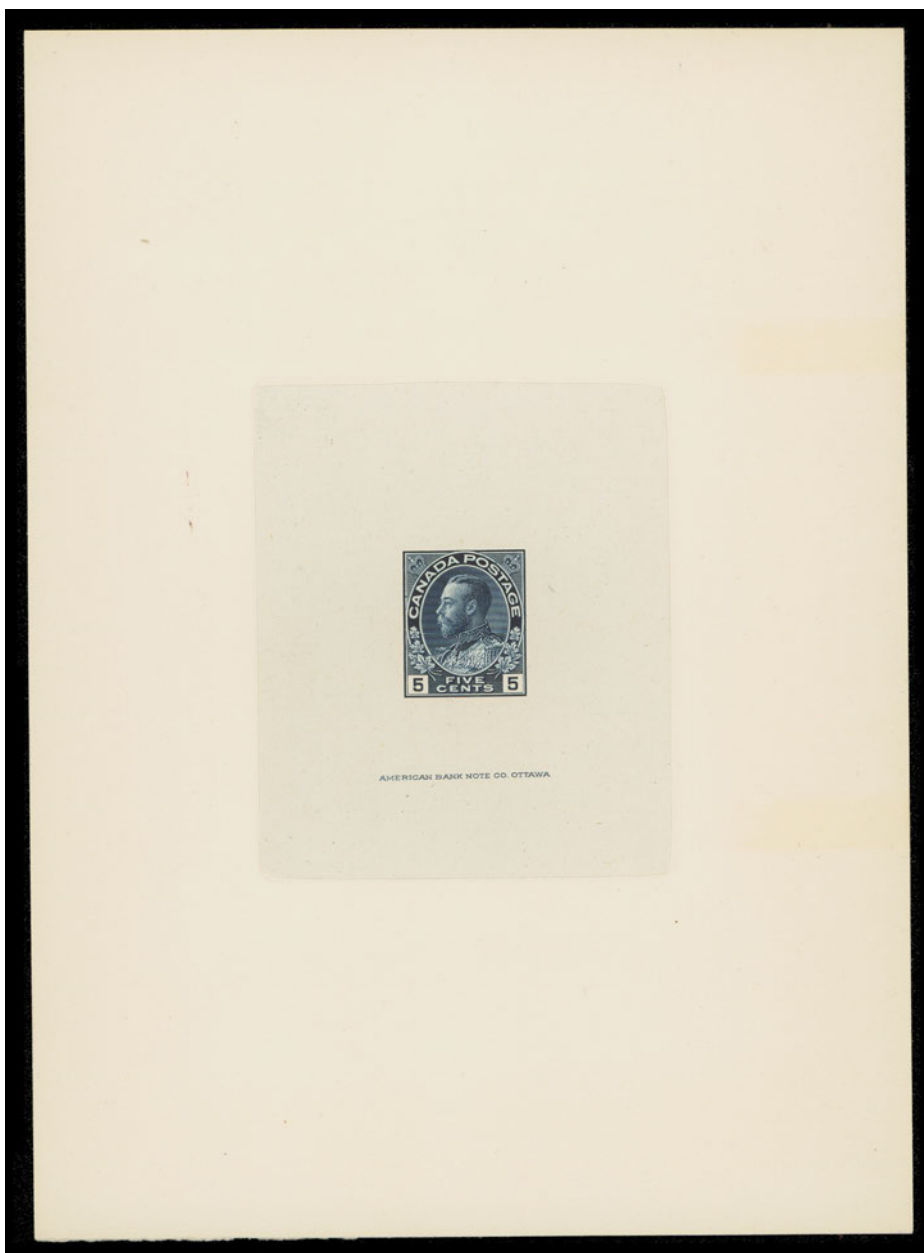

- 1047 P** **111, 5c Indigo** Large Die Proof on india paper 60 x 73mm die sunk on large card measuring 129 x 178mm; unhardened (Ottawa die) without die number and showing slightly larger ABNC imprint (25mm long). A rare proof, especially desirable in such pristine condition, XF **Est. 2,000.00+**



- 1048 ★** **111 shade, 1912-1915 5c Blue (Wet Printing)** A well centered mint single in a remarkably bright shade - quite unusual for this stamp, gorgeous fresh colour and with full pristine original gum; a beautiful stamp for the shade enthusiast, XF NH **900.00+**



- 1049 P **112, 5c Violet (Redrawn Framelines)** Large Die Proof on india paper 54 x 57mm die sunk on large card measuring 120 x 147mm; hardened die showing die "F-213" number and ABNC imprint (23.5mm long) below design; in pristine condition, scarce and VF **Est. 1,500.00+**



- 1050 ★ **112ii, 1922-1925 5c Rose Violet (Wet Printing)** Choice mint in a distinctive shade, brilliant fresh, well centered and with full original gum; VF NH **180.00**

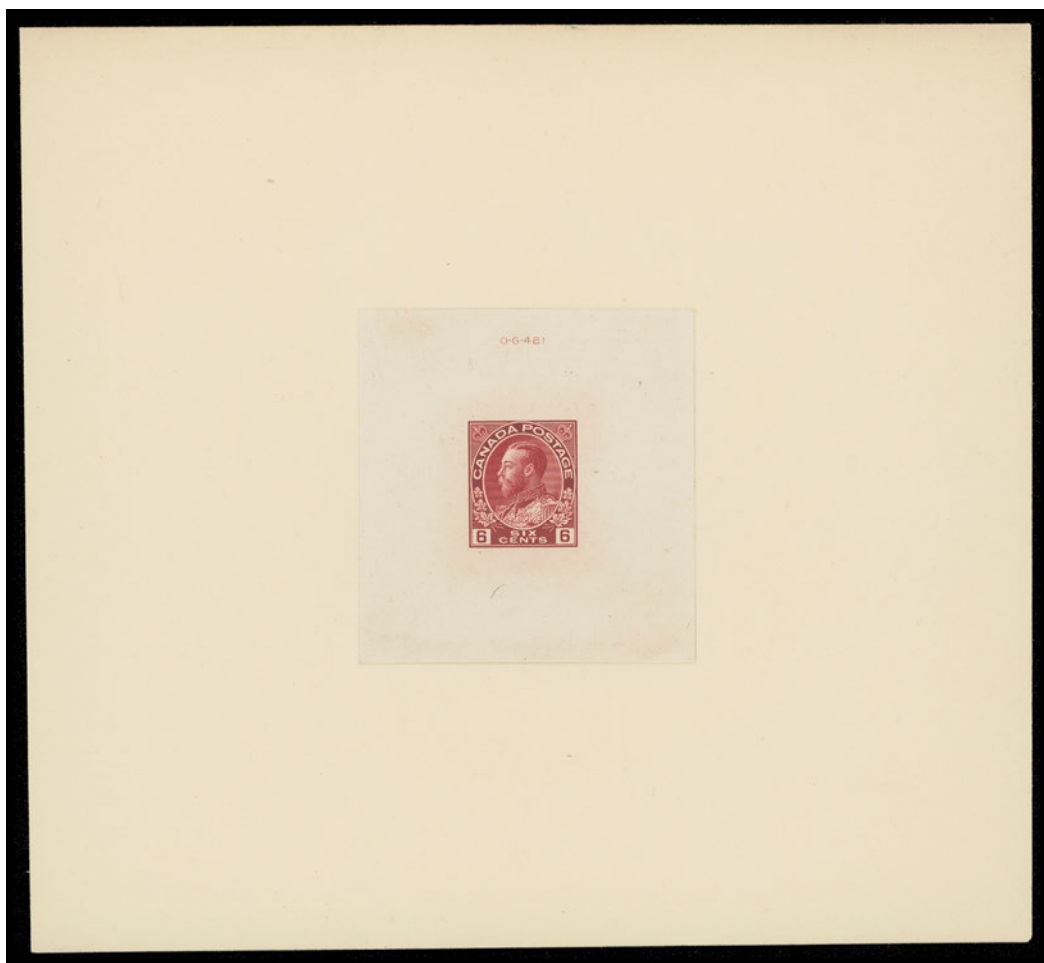

- 1051 E** **6c Admiral Large Die Essay** - prepared but never issued, printed in carmine on india 55 x 59mm die sunk on large card measuring 165 x 152mm; hardened die showing die "OG-421" number above stamp design. A desirable proof in immaculate condition, striking and rarely seen, XF **Est. 5,000.00+**



- 1052 E** **6c Admiral Die Essay (stamp size)**, prepared but never issued, printed in carmine on card mounted india paper, affixed to slightly larger card. A sought-after essay, only about a dozen are known in any size; an appealing item that certainly enhance an Admiral collection, VF **Est. 2,000.00+**



1053 P **113, 7c Straw** Large Die Proof on india paper 61 x 73mm die sunk on large card measuring 130 x 182mm; unhardened (Ottawa die), showing slightly larger ABNC imprint (25mm long) below design; in remarkably choice condition and in the straw first printing shade, XF **Est. 1,500.00+**



1054 ★ **113iii, 1918 7c Yellow Ochre (Wet Printing)** A premium mint single with retouched vertical frameline at upper right, very well centered, deep vivid colour and full original gum. XF NH **600.00+**



- 1055 P 114, 7c Red Brown** Large Die Proof on india paper 54 x 57mm die sunk on large card measuring 120 x 144mm; the hardened die showing die "F-214" number and ABNC imprint below design; in pristine condition, appealing and scarce, XF **Est. 1,500.00+**

- 1056 ★ 114bv, 1924-1925 7c Red Brown (Wet Printing - Plate 8)** Post office fresh mint single showing the diagonal line in "N" of CENTS plate variety, XF NH *(Illustrated on Page 119)* **450.00**

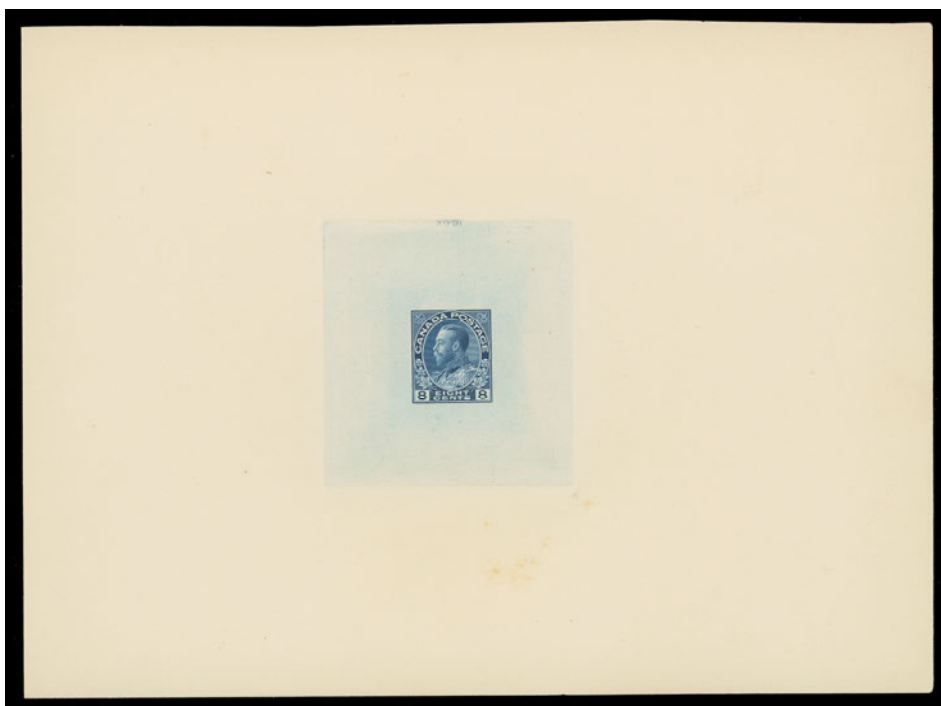

- 1057 P 115, 8c Blue** Large Die Proof on india paper 55 x 59mm die sunk on large card measuring 202 x 150mm; hardened die showing die "XG-91" number at top of india paper; a few traces of foxing on card below india sinkage area of no importance, a beautiful and scarce proof, VF **Est. 1,500.00+**



1056



1058

1058 ★ 115, 1925 8c Blue Well centered mint with balanced margins, in a lovely bright shade and with full original gum, XF NH **180.00+**

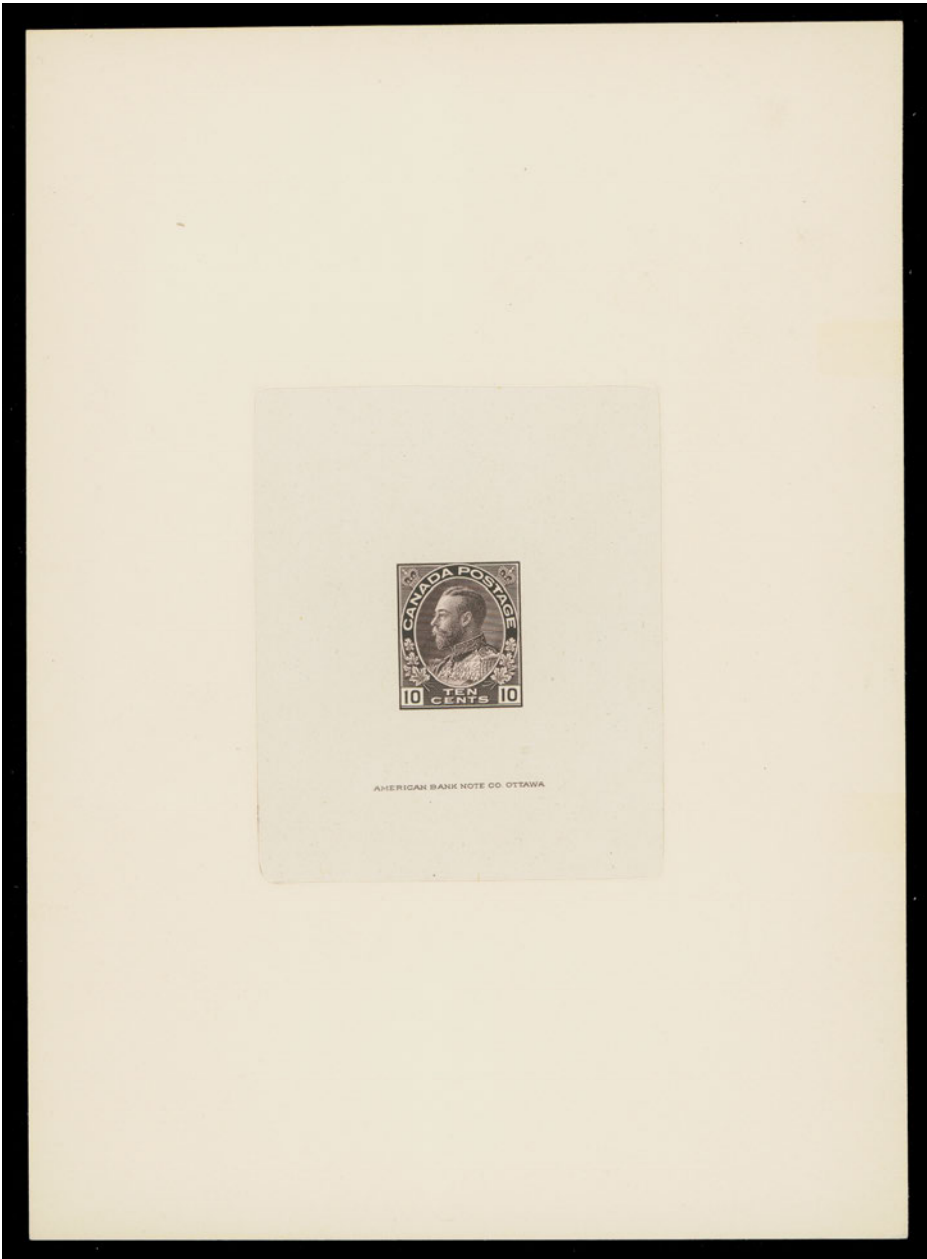

1059 P 116, 10c Plum Large Die Proof on india paper 60 x 73mm die sunk on card measuring 129 x 179mm; unhardened (Ottawa die) without die number and showing ABNC imprint (25mm long) below stamp design; in immaculate condition and extremely fresh, XF **Est. 2,000.00+**

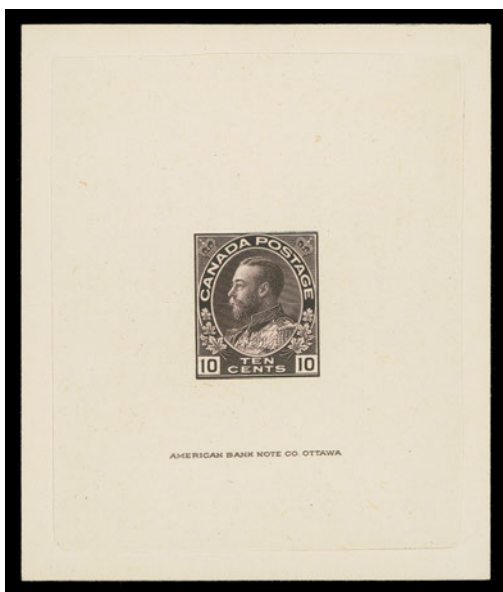

1060



1061

- 1060 P** **116, 10c Plum** Large Die Proof on india paper 60 x 73mm die sunk on slightly larger card; unhardened (Ottawa die) without die number and showing ABNC imprint (25mm long) below design; in choice condition with deeper colour than the issued stamp, ideal for a serious collection, XF; *ex. George Marler (Part I; September 1982; Lot 446)* **Est. 2,000.00+**

- 1061 ★** **116a, 1912 10c Reddish Purple (Wet Printing)** A beautiful mint example of the elusive first printing, with characteristic small perforation holes found on first printings, exceptionally fresh with full pristine original gum, VF NH **1,800.00**



- 1062 P** **118, 10c Bistre Brown** Large Die Proof on india paper 50 x 53mm die sunk on large card measuring 169 x 152mm; hardened die showing the "F-218" number and ABNC imprint (23.5mm long) below design; a scarce proof, VF **Est. 1,500.00+**



1063 P 119, 20c Olive Green Large Die Proof on india paper 60 x 74mm die sunk on large card measuring 128 x 180mm; the unhardened (Ottawa die) without die number and has slightly larger ABNC imprint (25mm long) below design; in pristine condition, rare and ideal for exhibition, XF **Est. 1,500.00+**



1064 P 119, 20c Olive Green Large Die Proof on india paper 55 x 58mm die sunk on full-size card measuring 227 x 152mm; the hardened die showing the "F-217" number and ABNC imprint below design; small repair to card at upper right corner (can easily be trimmed off), a scarce proof, VF **Est. 1,250.00+**

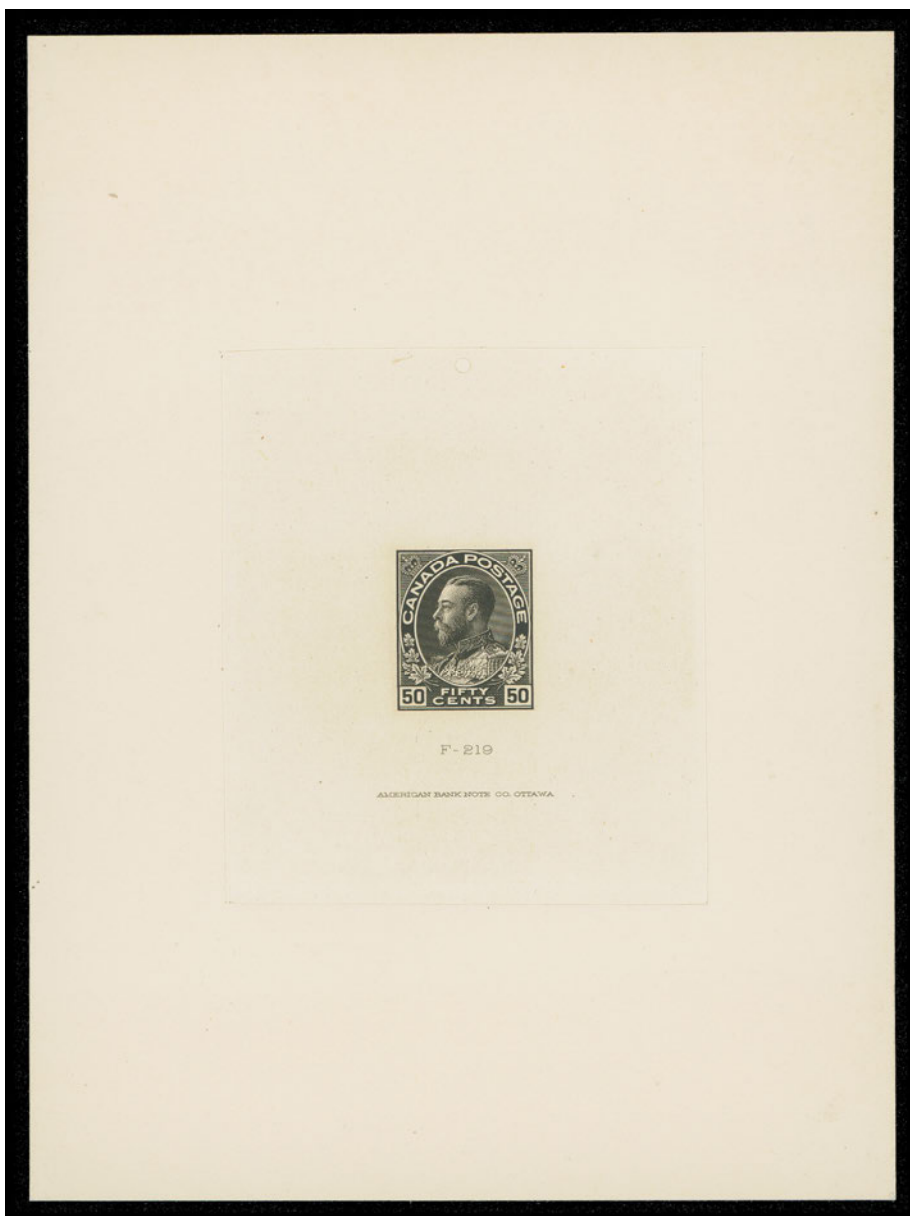

- 1065 P 120, 50c Brownish Black** Large Die Proof on india paper 64 x 74mm die sunk on large card measuring 115 x 155mm; the hardened die showing die "F-219" number and ABNC imprint (23.5mm long). A beautiful and rare proof in pristine condition, XF **Est. 2,000.00+**
- 1066 P 120, 50c Brownish Black** Large Die Proof on india paper 60 x 74mm die sunk on large card measuring 127 x 182mm; **unhardened (Ottawa die)** without die number and showing a slightly larger ABNC imprint (25mm long) below design; light staining mainly confined outside the die sinkage area, a very scarce proof with VF appearance *(Illustrated on Website)* **Est. 1,000.00+**



1067 P 122, \$1 Deep Orange Approved Die Proof on india paper 60 x 63mm affixed to thick archival card measuring 119 x 151mm, without die number or imprint; reverse shows C.B.N Co. OTTAWA MAY 23 1923 Engraving Dept. four-line boxed handstamp in blue. A superb initial proof, quite possibly the only one known for this denomination, VF; ex. *Stan Lum* (September 2013; Lot 876) **Est. 2,000.00+**

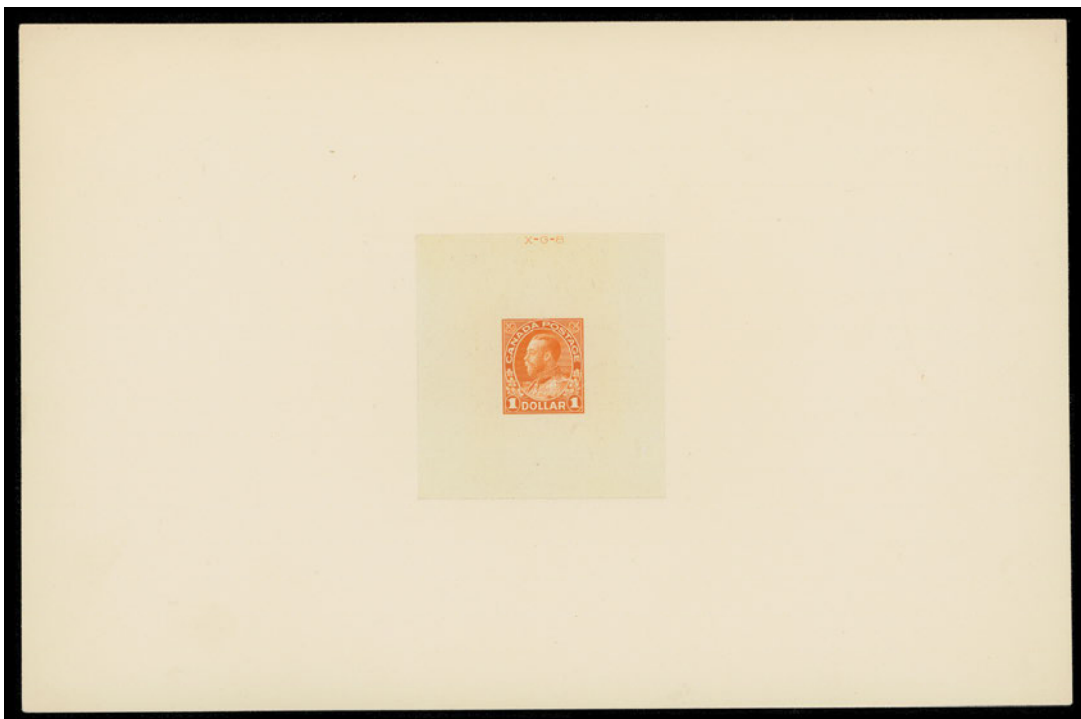

- 1068 P 122, \$1 Orange** Large Die Proof on india paper 54 x 58mm die sunk on full-size card measuring 228 x 151mm; hardened die showing die "XG-8" number above stamp design; in pristine condition and very scarce, XF **Est. 1,500.00+**

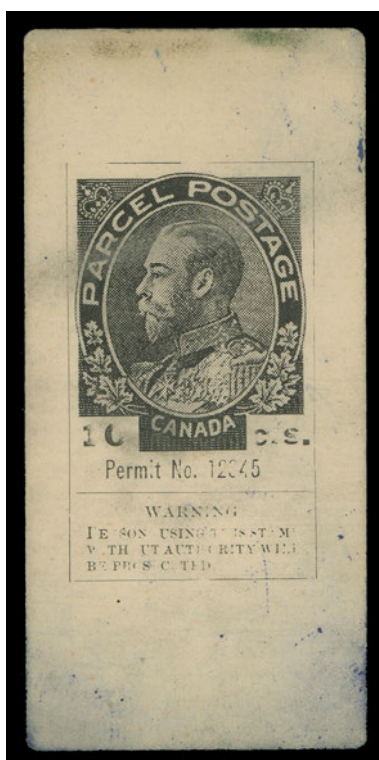

- 1069 E 10c Parcel Postage** Lithographed essay in black on thick card, the tentative model for a parcel permit stamp which was never adopted, inscribed PARCEL POSTAGE in oval; manuscript "Printed Aug 28 1915" and initialed on reverse. A real conversation piece, VF **Est. 1,500.00+**



1070



1071

- 1070 ★ 131iv, 1918 (July) 1c Green (Wet Printing), Perf 12 Horizontally Experimental coil pair with large perforated holes, choice and with full original gum; seldom encountered this nice, VF+ NH 500.00
- 1071 ★ 132, 1915-1924 2c Carmine (Wet Printing), Perf 12 Horizontally Superb coil pair, extremely well centered with large margins, deep rich colour and full original gum; XF NH 300.00+



1072



1073

- 1072 ★ 136, 1924 1c Yellow, Die I (Wet Printing), Imperforate A fresh mint block showing normal strength (40%) of Type D inverted lathework, LH in margin only; VF LH 1,000.00
- 1073 ★ 139a, 2c on 3c Carmine, Die I One-Line Surcharge Mint block with large portion of plate imprint at top, showing a remarkable with and without surcharge variety resulting from a major shift (down) of the surcharge; trivial natural gum skip on lower left stamp, a rare multiple, Fine NH 1,800.00



KING GEORGE V



1074 E 1914 10c Le Pont Victoria Macdonald-Cartier Large Die Essay, prepared but never issued, in deep yellowish green on india paper 74 x 64mm die sunk on full-size card 229 x 151mm; the unhardened die without die number, pencil notation "G.O. 52" at right and further annotated "do not give out any of these proofs" at foot. A rare and appealing essay, VF (Minuse & Pratt E-5b) **Est. 1,500.00+**



-X1075-

X1076

1075 ★ 141b-145b, 1927 1c-12c 60th Anniversary of Confederation Selected, fresh and well centered mint set of five horizontal pairs imperforate vertically, VF NH **1,200.00**

1076 ★ 146c-148c, 1927 5c, 12c & 20c Historical Issue Pristine, fresh and well centered mint set of three vertical pairs imperforate horizontally, VF NH **720.00**



1077 P 149-159, 1928-1929 1c-\$1 King George V Scroll A remarkably choice complete set of plate proof singles on india paper, each with large margins and true rich colour; an exceptional set, VF 2,500.00



1078



1079

1078 ★ 158, 1929 50c Bluenose A post office fresh and extremely well centered example of this popular stamp, XF NH 700.00+

1079 ★ 159, 1929 \$1 Olive Green Parliament A choice example of this difficult stamp, unusually well centered with brilliant fresh colour, VF+ NH 900.00

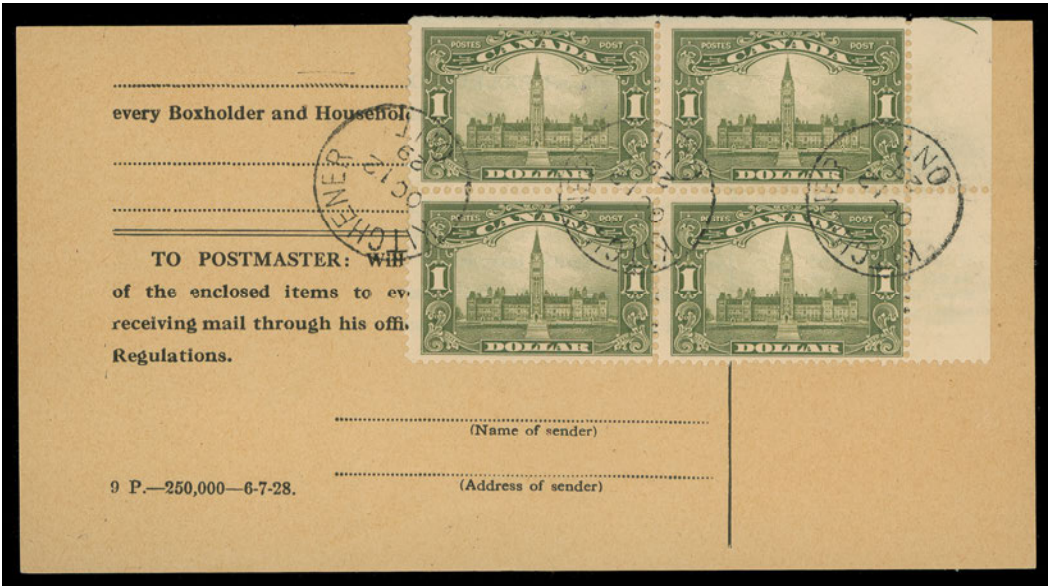

1080 ☒ 159, "Every Boxholder and Householder" receipt bearing \$1 olive green Parliament block from upper right of sheet, guide arrow at top right, nicely tied by Kitchener OC 12 29 CDS postmarks for payment of 400 circulars, a choice and striking usage of this high value, VF Est. 350.00+



- 1081 ★ 174a, 175a, 176a, 177a, 1930 12c, 20c, 50c & \$1 King George V Arch** An exceptional set of four imperforate pairs in superb quality, each displaying large margins, radiant colour and full immaculate original gum, never hinged; the 12 cent has the characteristic brownish gum associated with this denomination. Only 75 sets can exist, seldom available in premium quality, XF NH **10,000.00**



1082



1083

- 1082 ★ 176, 1930 50c Dull Blue Grand Pré** Post office fresh and exceptionally well centered, XF NH **600.00+**
- 1083 ★ 190a, 1931 10c George Etienne Cartier** Mint imperforate pair with full margins, rich colour, sharp impression and full unblemished original gum, XF NH **1,300.00+**



1084



1085

- 1084 ★ 195c, 1932 1c Green Medallion, Rotary Press** A large margined imperforate pair with margin at foot, VF+ NH **700.00**
- 1085 ★ 197b, 1932 3c Deep Red, Die I, Rotary Press** Imperforate pair, selected, fresh and VF NH **700.00**



1086



1087

- 1086 ★ 198a, 1932 4c Ochre Medallion** An exceptionally fresh and large margined imperforate pair, showing characteristic brown gum associated with these; immaculate original gum, XF NH **700.00+**
- 1087 ★ 198a, 1932 4c Ochre Medallion** Post office fresh imperforate pair, VF NH **700.00+**



X1088



X1089

- 1088 P 211-216, 1935 1c-13c King George V Silver Jubilee** Complete set of six plate proof pairs in issued colours on card mounted india paper, with rich colour and sheet marginal, XF **1,500.00**
- Traces of the imprint (normally trimmed off) can be seen on the 2c, 3c, 10c & 13c.
- 1089 P 211-216, 1935 1c-13c King George V Silver Jubilee** Complete set of six plate proof singles in issued colours on card mounted india paper, with rich colours and sheet margins on one side, XF **750.00**

It was common practice to excise plate inscriptions during production of plate proof sheets. However, at times a portion of the imprint can be seen as is the case with the 3c which clearly shows a Plate 2 imprint. The 10c (Plate 2) and 13c also show with traces of the imprint.



1090 P 217-227, 1935 1c-\$1 King George V Pictorial Issue Complete set of eleven plate proof singles, all in their issued colours on card mounted india paper; large even margins, VF-XF **1,800.00**



1091 ★ 217c, 219b, 221b, 222a, 1935 1c, 3c, 5c & 8c King George V Four imperforate pairs, full margins; 3c and 8c sheet marginal, VF NH **1,800.00**



1092



1093

1092 ★ 221a, 1935 5c Blue King George V Horizontal pair imperforate vertically, VF NH **450.00**

1093 ★ 224a, 1935 13c Violet, Confederation, Charlottetown 1864 Imperforate pair with full even margins, bright fresh colour and VF NH **600.00**



1094



1095



1096

- 1094 ★ 225a, 1935 20c Olive Green Niagara Falls Imperforate pair with lovely fresh colour, VF NH 600.00
- 1095 ★ 226a, 1935 50c Dull Violet Parliament, Victoria, BC Brilliant fresh mint imperforate pair, VF NH 600.00
- 1096 ★ 226a, 1935 50c Dull Violet, Parliament, Victoria, BC Brilliant fresh imperforate mint pair with full original gum, VF NH 600.00

KING GEORGE VI



- 1097 ★ 237a, 1937 3c King George VI Coronation Upper Left imperforate Plate 1 block of four in pristine condition, with full original gum, LH on top selvedge and lower pair. A very rare and desirable imperforate plate multiple - one of a mere three recorded (any position), a wonderful showpiece for an advanced KGV collection, XF LH Est. 3,000.00+



1098 P 241-245, 1938 10c-\$1 KGVI Pictorial Issue The set of four plate proof singles (13c does not exist) in issued colours on card mounted india paper, each with margin at foot, VF+ **600.00**

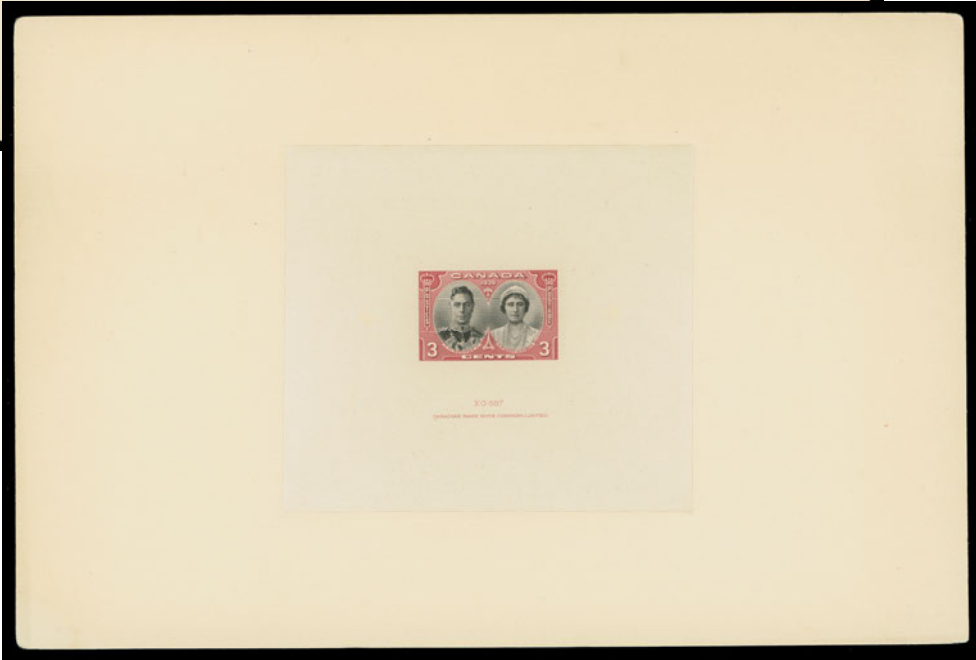

1099 P 246-248, 1939 1c, 2c & 3c Royal Visit Set of three Large Die Proofs in the issued colours, on india paper 96-98 x 88mm for 1c & 3c sunk on full-size card 227 x 152mm; 2c on india 88 x 100mm on card 152 x 227mm; consecutive die numbers "XG 685 / 687" with CBN imprint below; 3c with light creasing not affecting the die sinkage area. A very scarce set, VF **Est. 1,500.00+**

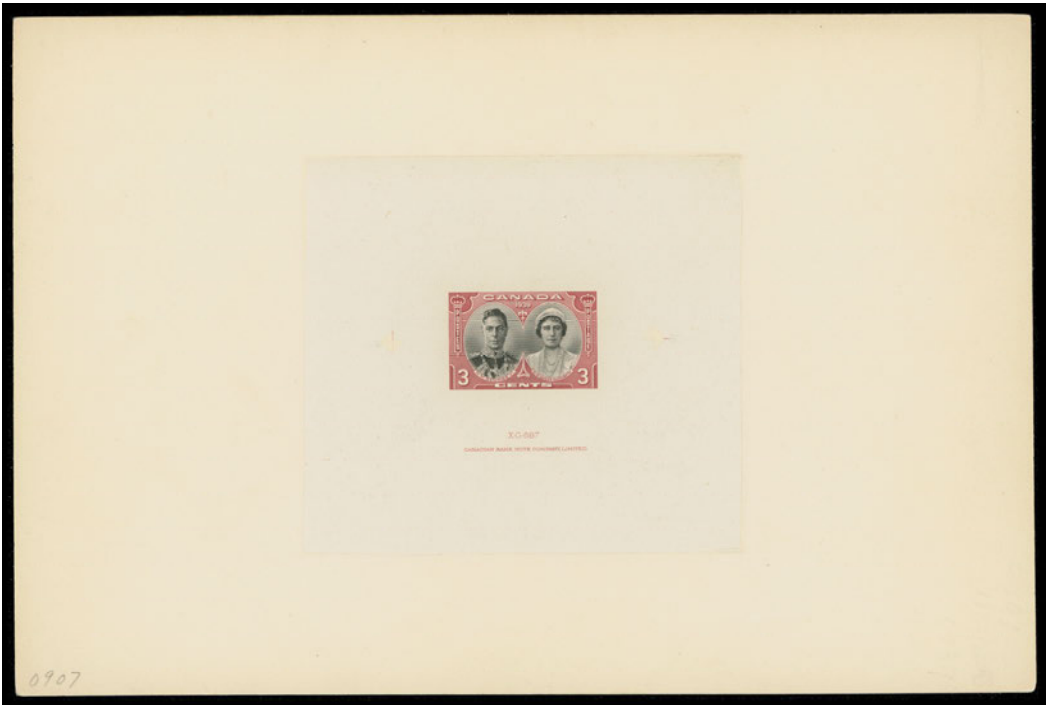

1100 P 248, 1939 3c Royal Visit Large Die Proof in issued colours on india paper 97 x 89mm, die sunk on full-size card 227 x 152mm; showing die "XG 687" number and CBN imprint below design. A scarce proof in choice condition, VF **Est. 750.00+**



1101



1102

- 1101 ★ 248a, 1939 3c Royal Visit** A selected, fresh, full margined imperforate pair, VF NH **1,050.00**
- 1102 ★ 249d, 1942 1c Green King George VI** Selected, full margined imperforate pair with sheet margin at left, VF+ NH **600.00**



1103



1104

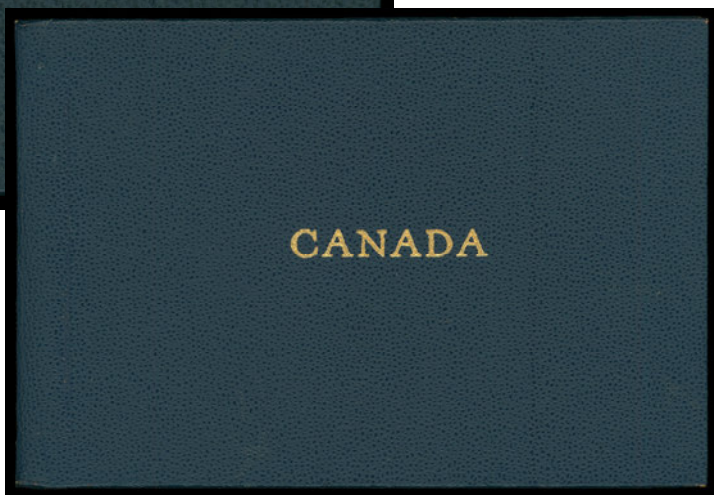

1109

- 1103 ★ 249/E11, 1946 (June 23) Presentation Booklet** Gold silk covers showing Maple Leaf / CPO and Canada in red at centre, fly leaves printed "Ministerio de Correos Canada V Congreso de la Union Postal de las Americas y Espana, Rio de Janeiro 1946" containing complete sets of KGVI War Effort, 1946 Peace, plus airmails and special deliveries issued 1942-1946. All in fresh, well centered mint NH blocks of four; in an excellent state of preservation, very scarce with only 120 prepared, VF

Est. 750.00+

- 1104 ★ 249/E11, 1947 (June 23) Presentation Booklet** Blue processed leather covers with blue silk cord, gold embossed "CANADA" at centre, fly leaf inside inscribed "Post Office Department Canada XIIth Congress of the Universal Postal Union Paris 1947" seven-line text, glassine interleaves with English and French translation describing issues, with 1942-1943 War Effort to \$1 (no page for 13c Tank), 1946 8c-\$1 Peace, 1942-1946 airmails, airmail special deliveries and special deliveries. All are in fresh, well centered mint NH blocks of four; an elusive intact booklet in an excellent state of preservation, VF

Est. 750.00+



- 1105 ★ 249d-262a, 1942-1943 1c-\$1 King George VI War Effort A selected mint set of all fourteen imperforate pairs, each displaying large margins; 13c and 14c with owner's handstamp on reverse. Difficult set to obtain in such nice quality, fresh and VF-XF NH **10,500.00**



1106



1107



1108

- 1106 ★ 250c, 1942 2c Brown King George VI Choice imperforate pair with sheet margin at top, XF NH **600.00**
- 1107 ★ 251b, 1942 3c Dark Carmine King George VI Pristine fresh imperforate mint pair with full original gum, VF NH **600.00**
- 1108 ★ 255a, 1942 5c Deep Blue King George VI Choice imperforate pair with sheet margin at foot, XF NH **600.00**
- 1109 ★ 282/316, 1952 (June 23) Presentation Booklet Blue pingrain morocco leather covers with straightline "CANADA" at centre embossed in gold, inscribed "Post Office Department Canada XIIIth Congress of the Universal Postal Union Brussels, Belgium 1952 - on 7-lines fly leave inside, English along with French translation on glassine type pages for each page containing blocks of four (top pair of each hinged to page) of 1949 KGVI 2c & 4c, all commemoratives 1948 to 1952 Royal Visit, definitives 10c Fur, 20c, 50c and \$1 Fisheries. In pristine condition and seldom seen, VF

(Illustrated on Page 134) Est. 250.00+



QUEEN ELIZABETHAN MODERN ERRORS & VARIETIES

This following section comprises some of the better items from the extensive tagged stamp collection formed by Del Peters; one of the leading authorities on the subject. We encourage new and advanced collectors to use the up-to-date online tagging catalogue at [www.adminware.ca / tagging](http://www.adminware.ca/tagging). This collection is replete with tagging varieties, errors and other oddities, logically divided by definitive issues and commemoratives (see Lots 1254-1263). In our opinion, this collection is unquestionably the most comprehensive of its kind to be offered at auction.



- 1110 ★ 339p + variety, 1962 3p Wilding, W2B Tagging** Upper Left Plate 2 block with a very rare one-bar tagging (W2aC) - a great item for the specialist; believed to be UNIQUE, as Harris handbook reports one unused and seven used singles only, F-VF NH **Est. 1,000.00+**



- 1111 ★ 340p + variety, 1962 4c Wilding, WCB tagging** Upper left blank corner block with **double tagging** variety; slight disturbance on top pair - listed in R. Harris handbook (for used) but unpriced mint, an indication of its rarity, VF OG / NH **Est. 500.00+**



1112 ★ 453p + variety, 1967 5c Centennial of Confederation, W2B tagging, Davac Gum Lower right corner block with one-bar tagging (W2aC); giving the impression of three parallel tag bars, very scarce, VF NH Est. 200.00+



1113 ★ 458bp + variety, 1967 5c Centennial, W2B tagging, DF Paper, DEX Gum Miniature pane of 20 with an exceedingly rare one-bar tagging (W2aR) variety - the first we recall seeing, VF NH (Unlisted in both Rose and Harris catalogues) Est. 500.00+



1114



1115

- 1114 ★ 458pi + variety, 1967 5c Centennial, WCB tagging, DF Paper, DEX Gum** Upper right blank corner block, one-bar tagging (W1aR) on left pair, right pair is UNTAGGED. A neat se-tenant tagged / untagged block, VF NH **Est. 200.00+**
- 1115 ★ 459bp + variety, 1969 6c Orange Centennial, W2B Tagging, DF Paper, Perf 12½x12** Upper left blank block with tagging as bright as Ottawa General Tagging (GT2) although this stamp was only officially issued with Winnipeg tagging (W2B). Presumably an experimental tagging - in our view similar to the Experimental tagging found on the 4c & 5c Wilding; a neat item which will certainly open doors for further discussion, F-VF NH **Est. 500.00+**

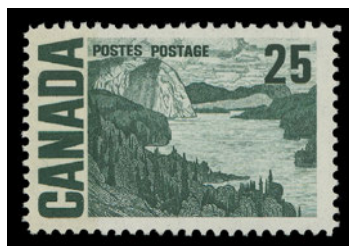

X1116



1117



1118

- 1116 ★ 462piv / 465pi varieties, 10c / 25c Centennial Issues** Selection of five different one-bar (W2B) tag varieties - 10c LF, PVA; 15c LF PVA; 20c DF, DEX; 20c LF, PVA and 25c on scarcer HB, DEX, all with W2aL one-bar tagging along left side of stamp, except first 20c stamp has W2aC variety. A very scarce group, VF NH **Est. 300.00+**
- 1117 ★ 464pi + variety, 1969 20c Centennial, W2B tagging, LF Paper, PVA Gum** Upper right blank corner block with one-bar tagging (W2aL), very scarce, VF NH **Est. 300.00+**
- 1118 ★ 468Ac, 1969 6c Orange on Dull Fluorescent Paper, DEX Imperforate pair** in pristine condition, VF NH **400.00**



1119 P 492, 1969 (50c) Suzor-Côté The complete set of seven trial colour plate proof blocks of four printed on thick bond paper; in yellow, magenta, cyan, brown inscriptions, orange, complete painting with cyan added and the finished proof with inscriptions added. A very scarce complete set in blocks, VF 6,000.00



- 1120 P** **492, 1969 (50c) Suzor-Côté** The complete set of seven trial colour plate proofs in corner margin vertical pairs on thick bond paper, shows colour plate at foot and plate imprint on both the brown inscription and finished state pairs; in yellow, magenta, cyan, brown inscriptions, orange, complete painting with cyan added and the finished proof with inscriptions added, latter with couple minor wrinkles in margin only, an impressive set, VF **3,000.00+**

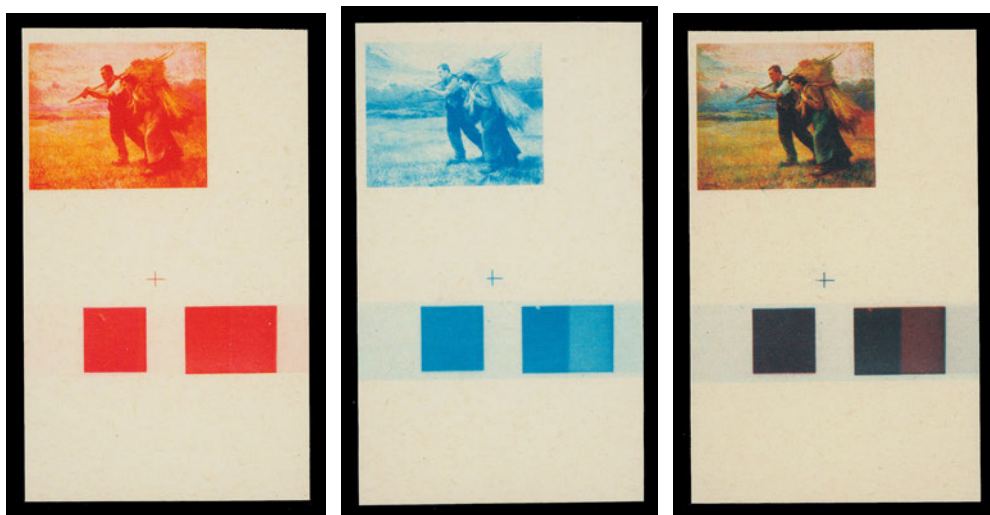

- 1121 P** **492, 1969 (50c) Suzor-Côté** Set of six different trial colour plate proof singles from lower right corner, five show the colour plate at foot, printed on thick bond paper in yellow, magenta, cyan, brown inscriptions, orange and finally complete with cyan added, VF and attractive **1,200.00**



- 1122 ★** **503a, 1969 (6c) Christmas** A striking mint example with black colour completely omitted, in choice condition with full unblemished original gum, scarce thus, VF NH **2,500.00**



1123



1124



1125

- 1123 ★ 549a, 1971 7c Emerald Green on Hibrite Paper, DEX Scarce imperforate coil pair, fresh and unusually well centered, VF NH 1,500.00
- 1124 ★ 550a, 1971 8c Slate on Low Fluorescent Paper, PVA Choice imperforate coil pair, VF NH 750.00
- 1125 ★ 550q, 1971 8c Slate on Fluorescent Paper, General Tagging (GT2), PVA Imperforate coil pair, fresh and VF NH 1,400.00



- 1126 ★ 566-567 variety, 1973 8c Algonkian Indians Se-tenant mint block of ten (5x2) showing an odd horizontal shift (4mm right) of vertical perforations on last three columns, left block is normal. A neat item, VF NH Est. 200.00+



- 1127 ★ 567aiT1, 1973 8c Algonkian Indians Upper left plate block on fluorescent paper (hibrite back), untagged, scarce, VF NH 500.00

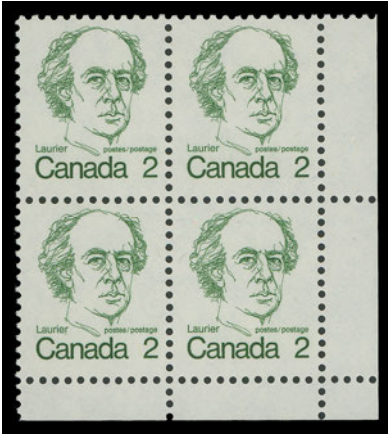

1128



1129

- 1128 ★ **587T2, 1973 2c Sir Wilfrid Laurier** Lower right blank block on low fluorescent paper, untagged, VF NH (Cat. for singles only) **300.00**
- 1129 ★ **588T1, 1973 3c Sir Robert Borden** Lower left plate block on low fluorescent paper, untagged, VF NH (Cat. for singles) **240.00**
- 1130 ★ **590 + variety, 1973 5c Richard Bennett** Matched set of blank corner blocks on dull fluorescent paper with one-bar tagging (G1aC) variety, VF NH *(Illustrated on Website)* **Est. 200.00+**
- 1131 ★ **593T1 + variety, 1973 8c Queen Elizabeth II** Marginal mint strip of twenty (2x10) showing interruption of tagging, resulting in nine stamps being untagged; faint wrinkling on two, a remarkable "se-tenant" tagged / untagged multiple, VF NH *(Illustrated on Website)* **Est. 250.00+**
- 1132 ★ **621T1, 1973 15c Royal Visit** Mint plate inscription sheet of 25 on fluorescent paper with untagged error; also a second sheet with overall weak tagging, VF NH (Cat. \$2,275 for untagged sheet only) *(Illustrated on Website)* **Est. 500.00+**



1133



1135

- 1133 ★ **639aT1, 1974 8c Letter Carrier Service** Lower left blank corner block of six with untagged error; few exist, VF NH **600.00**
- 1134 ★ **639a variety, 1974 8c Letter Carrier Service** Lower right blank corner block of six with one-bar tagging (G2aR), scarce, VF NH *(Illustrated on Website)* **Est. 250.00+**
- 1135 ◎ **639aT1, 1974 8c Letter Carrier Service** Lower right plate block of six with untagged error; the only reported used example, VF (Listed but unpriced used) **Est. 250.00+**



1136



1140

- 1136 ★ **641a, 1974 8c Telephone Centenary** Imperforate pair in choice condition and untagged, VF NH **2,000.00**
- 1137 ★ **643T1, 1974 8c Mennonite Settlers** Lower left plate block, untagged and very scarce as a plate block, VF NH (Untrade cat. for singles only) *(Illustrated on Website)* **400.00**



1138



1139

- 1138 ★ **647a + variety, 1974 8c Winter Sports** Lower left plate block with one-bar tagging (G2aC) variety - a major shift of the tagging, striking and scarce, VF NH **Est. 200.00+**
- 1139 ★ **647aT1, 1974 8c Winter Sports** Upper right plate block with untagged error, rarely seen in a plate multiple, VF NH (Untrade cat. for blank corner block) **600.00**
- 1140 ★ **693b, 1976 8c Royal Military College Centenary** The elusive imperforate pair, untagged, only 25 pairs can exist making it much scarcer than the more famous double impression error, VF NH **3,000.00**

JOIN THE BRITISH NORTH AMERICA PHILATELIC SOCIETY

BNA Topics, quarterly journal

Benefits include annual convention and exhibition, more than 20 specialized study groups, regional groups in many cities in Canada and the United States, online sales circuits, the Horace Harrison online library and a generous discount on BNAPS book purchases.

Contact: **Andy Ellwood, Secretary**
 10 Doris Avenue
 Gloucester, ON K1T 3W8
 secretary@bnaps.org
 website: <http://www.bnaps.org>

BNAPS – The Society for Canadian Philately





- 1141 ★ 697i, 1976 8c Christmas Lower left blank (field stock) corner block of ten showing a rare Repellex - missing colour error on lower right stamp and partially visible on next stamp to the left, faint gum wrinkles in no way detract, a very rare missing colour error, VF NH **900.00+**



1142



X1143

- 1142 ★ 714ivT1, 1978 12c Parliament (CBN Printing - Uncoated Papers) Upper left Plate 2 block, untagged error; a rare block, VF NH **600.00**
- 1143 ★ 714xx + variety, 1978 12c Parliament Matched set of precancelled corner blocks with one-bar tagging (G2aC) variety, a striking and scarce set, VF NH **Est. 350.00+**



- 1144 ★ 723Ab, 1978 (50c) Prairie Street Scene Pristine mint example of the aptly named "Ghost Town" error - brown colour (engraving) completely omitted; a striking and popular modern error, VF NH **3,000.00**



1145



1147



1146

- 1145 ★ 726 + variety, 1979 \$1 Fundy National Park, General Tagging (GT2) Right margin mint block of nine showing a rare Repellex variety; three lithographed colours and large portion of tagging are missing as a result on left stamp from second row. Only the black lithographed colour and engraved (black) inscription are visible within the Repellex area. Most unusual and striking, VF NH
Est. 350.00+
- 1146 ★ 790 + variety, 1979 17c Parliament Upper left blank corner block of 25, major pre-perforation paper fold resulting in two void stamps on overlapping folded selvedge, also two completely untagged stamps - upper right corner pair with two stamp below showing interruption of tagging at top. A visually striking multiple ideal for exhibition, VF NH
Est. 750.00+
- 1147 ★ 841a, 1979 (35c) Knitted Doll A choice mint single with gold colour omitted, untagged, VF NH
1,750.00



1148 ★ **857aT1, 1980 17c O Canada Centenary** Upper right imprint pane of sixteen showing interruption of tagging just before reaching the third row of stamps. Slight trace of tagging visible at lower corners but essentially leaving untagged the bottom two rows. A most impressive error - the first we recall offering, VF NH **Est. 600.00+**

Untagged stamps are seldom encountered on this commemorative, in fact Unitrade does not attempt to list mint examples (used singles are priced \$100 each). All eight 17c Composers show the constant "dot on moustache" flaw.



- 1149 ★ **878i, 1981 (17c) Antique Mandora** Pristine mint single, printed on the gum side, missing inscriptions and untagged; a difficult stamp to find in completely sound condition, and a striking modern error, VF NH **2,000.00**
- 1150 ★ **878i, 1981 (17c) Antique Mandora** Mint single printed on the gum side, missing gold inscriptions and untagged. Scarce in such pristine condition, a choice example of the triple error, XF NH **2,000.00**
- 1151 ★ **888T1, 1981 17c Frederick Varley - Canadian Painters** Upper left blank corner block untagged, a rare item currently unpriced mint in both Unitrade and Rose, VF NH
(Illustrated on Page 147) **Est. 500.00+**
- 1152 ★ **893a + variety, 1981 17c Canada Day** Upper left imprint pane showing impressive one-bar tagging (G2aC - shifted 8mm to left), rare and unlisted in the exhaustive Rose catalogue. A great item for the specialist, VF NH
(Illustrated on Page 147) **Est. 750.00+**



1151



1152



1153 ★ 893aT1, 1981 17c Canada Day Lower margin block of eight showing imprint at right and untagged. Unpriced mint in both Unitrade and Rose, a rare multiple, VF NH **Est. 600.00+**



X1154



1156

1154 ★ 924T1, 1983 32c Maple Leaf Matched set of blank corner blocks with untagged error; couple with faint natural offset on gum of red engraving. A very scarce set, VF NH **1,000.00**



1155 ★ 924c, 1983 32c "Maple Leaf in Winter" Mint single in pristine condition, beige (background) colour completely omitted and untagged; a visually striking and major missing colour error, VF NH **1,500.00**

1156 ★ 937 variety, 1983 \$5 Point Pelee National Park Upper left blank (field stock) corner block with major shift of engraving inscriptions (7mm to left), appealing, VF NH **Est. 200.00+**



1157 ★

966aT1, 1982 30c Canada Day Blank, field stock miniature pane of twelve with untagged error; an exceptionally rare item, the first one we have offered, VF NH

2,000.00



1158 ★

1107aT1, 1986 34c Exploration of Canada Right margin mint se-tenant block with untagged error, scarce, VF NH

600.00



1159



1160



1161

- 1159 ★ 1155b, 1991 1c Flying Squirrel (CPP) Select fresh imperforate pair, scarce, VF NH 1,000.00
- 1160 ★ 1171c, 1989 44c Walrus (Slater Paper), Perf 13.8 x 13.1 The elusive perf change in pristine condition, VF NH 600.00
- 1161 ★ 1172h, 1990 45c Pronghorn (Slater Paper) Imperforate mint pair with large even margins, small minor gum wrinkle, VF NH 1,200.00



- 1162 ★ 1413 variety, 1992 42c Alaska Highway Lower right corner block of twelve with a rare Repellex variety; the three lithographed colours and tagging are nearly missing as a result on virtually the whole second stamp in lower row and a large portion of four surrounding stamps. Only two lithographed colours are unaffected within the Repellex area. This block is the same one shown in the current Unitrade (2018 edition). A very striking multiple and certainly the most impressive Repellex error among the mere five known to exist, VF NH (Unitrade cat. \$3,000) Est. 1,000.00+



1163 ★ 1442b, 1992 42c Canada in Space Upper left plate block of four with both stamps at right showing the MISSING HOLOGRAM error, very few such blocks exist as they only occur on a pane with all ten holograms missing, a rare and appealing modern error, VF NH 4,200.00



1164 ★ 1534ii, 1994 52c Christmas Caroling Prepared but never issued; lower left plate imprint block of four in choice condition. Printed in anticipation of a rate increase which was never approved, VF NH 950.00



1165



1166

- 1165 ★ 1558T1, 1995 43c Lunenburg Academy Centenary Upper right plate block with untagged error, only two plate blocks reported (both offered in this sale), VF NH 600.00
- 1166 ★ 1558T1, 1995 43c Lunenburg Academy Centenary Lower left plate block with untagged error, VF NH 600.00



1170



1167



1169



1171

- 1167 ★ 1676a, 2001 4c Oyster Farming - Traditional Trades (CBN Printing) A very scarce mint imperforate pair, VF NH 1,250.00



1168



1173

- 1168 ★ 1764b, 1998 45c Christmas Angels, Perf 13.1x13.6 Upper right plate block of the elusive perforation change; in immaculate condition, VF NH **2,500.00**
- 1169 ★ 1764b, 1998 45c Christmas Angels Imprint left sheet margin mint example showing the elusive perforation change, VF NH *(Illustrated on Page 152)* **500.00**
- 1170 ★ 1767a, 1999 46c Lunar New Year - Year of the Rabbit Choice mint example with red colour omitted and untagged; a striking missing colour, VF NH *(Illustrated on Page 152)* **1,250.00**
- 1171 ★ 1883a, 2001 47c Lunar New Year - Year of the Snake Mint single with gold colour (Chinese symbol) omitted and untagged; an appealing and popular error, VF NH *(Illustrated on Page 152)* **2,000.00**



- 1172 ★ 2809 + variety, 2015 "P" (Permanent) Pansies Mint souvenir sheet with major perforation shift (17mm up) resulting in Canada "P" inscription being located in the margin, creating a three-bar tagging variety. A remarkable item, VF NH **Est. 350.00+**
- 1173 ★ B11T1, 1976 10c + 5c Team Sports Upper left plate imprint block with untagged error, VF NH (Cat. as singles only) **400.00**



BACK OF BOOK



- 1174 ★ **BK75T1, 1975 1c, 6c, 8c Caricature** Complete booklet with pane of eighteen on medium fluorescent paper with UNTAGGED error; an elusive and booklet error, VF NH **750.00**

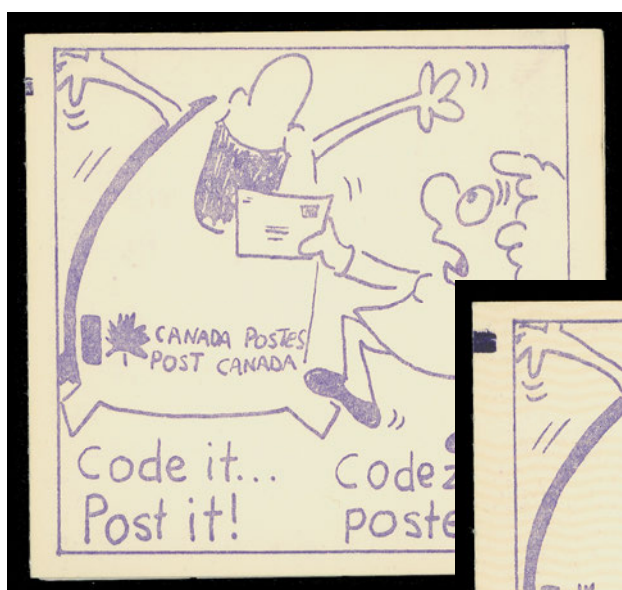

1175

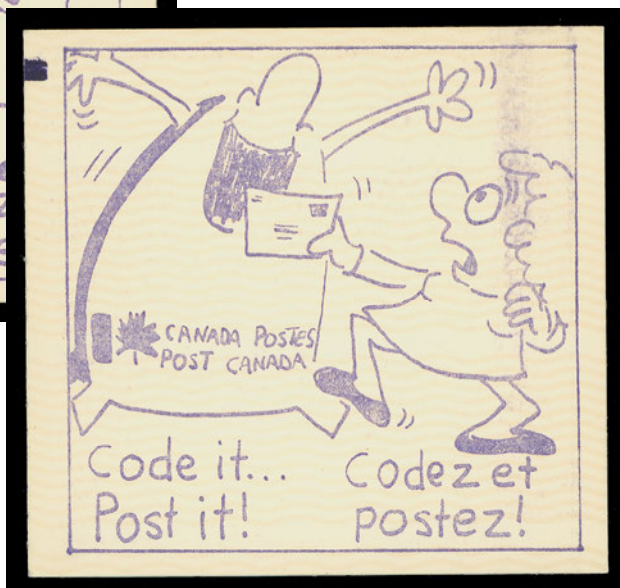

1176

- 1175 ★ **BK81T1, 1979 17c Cameo Queen Elizabeth II** Complete booklet with plain covers showing the elusive **counting mark** (on every 50th booklet) containing a complete well centered pane of 25 + two labels on dull paper, UNTAGGED error. A exceedingly rare combination of the counting mark and error, VF NH (Unitrade suggested retail value \$1,875) **Est. 750.00+**
- 1176 ★ **BK81T2, 1979 17c Cameo Queen Elizabeth II** Complete booklet with wavy-line covers showing a sought-after **counting mark** on cover (printed on every 50th booklet) containing a complete well centered pane of 25 + two labels on dull paper, UNTAGGED error. The probability of having both the counting mark and untagged error is miniscule indeed, VF NH (Unitrade suggested retail value \$1,875) **Est. 750.00+**



1177 ★ **BK153A + variety, 1992 43c Flag Over Field (Leigh-Mardon Printing), Perf 14½** Dramatically miscut booklet pane of ten - ziggzag shaped resulting in "imperforate" gutter margin below second row, including adjacent matching booklet belonging to this most striking and unusual miscut variety. Outstanding and believed to be one of only two known, VF NH **Est. 350.00+**



1178 ★ **BK320T1, 2005 \$1.49 Himalayan Blue Poppy, Self-Adhesive, Die Cut Booklet pane of six with imprint "C" over "S", left column with untagged error, very scarce, VF NH** **450.00**



1179 ★ **BK419 + variety, 2010 \$1 Giant Helleborine, Self-Adhesive, Serpentine Perf 9** Booklet pane of six with INVERTED die cutting, resulting in lower pair being imperforate albeit with die cut punch (for hanging), major shift of perforations running through middle of design and creating a three-bar tagging variety. VF NH **Est. 300.00+**



1180 ★ **BK419 + variety, 2010 \$1 Giant Helleborine, Self-Adhesive, Serpentine Perf 9** Booklet pane of six with INVERTED die cutting, resulting die cut punch (for hanging booklet) is in lower imprint margin of booklet, major shift running through middle of design creating a three-bar tag variety. Most unusual, VF NH **Est. 200.00+**



AIRMAIL



- 1181 P** **C1, 1928 5c Brown Olive** An impressive upper right Plate 1 proof strip of ten in the issued colour on india paper; couple marginal tears at top, one touching the imprint, still a beautiful and rarely seen plate multiple ideal for exhibition, VF **Est. 1,000.00+**



- 1182 P** **C1, 1928 5c Brown Olive** Left margin plate proof pair in issued colour on india paper; difficult to find in sound condition, VF **400.00**



- 1183 ☒** **C1, 175, 1931 (June 14) Via SCADTA airmail cover to Bogota, Colombia**, bearing two 20c Arch and a 5c airmail for 45 cent per ½ ounce airmail rate to South America (effective Feb. 2, 1931) cancelled at Toronto Terminal "A" along with green "VIA SCADTA" airmail label prepaid with a Colombia 30c SCADTA International Gold Issue (which replaced the "Ca" Consular Overprint issues). Flown to Barranquilla where the Colombian stamp was postmarked for onward airmail service within the country. Minor cover flaws, a rarely seen single usage on cover, F-VF **Est. 750.00+**



1184



1186

- 1184 ★ C3c, 1932 6c on 5c Brown Olive A nicely centered mint single, sheet marginal, showing the scarce triple surcharge error, VF VLH **500.00**
- 1185 P C6, 1938 6c Blue Monoplane over Mackenzie River Plate proof pair with vertical gutter margin between, in issued colour on card mounted india paper, VF (Cat. as 2 singles) *(Illustrated on Page 159))* **400.00+**
- 1186 ★ C7, 1942 6c Airmail War Effort A fresh, well centered mint upper right Plate 2 block; hard to find, VF NH **750.00**



- 1187 P CE1, 1942 16c Bright Ultramarine Airmail Special Delivery Large Die Proof in issued colour on india paper 112 x 72mm, die sunk on large card 227 x 145mm; with die "XG 751" number and CBN imprint below design. A choice and rarely seen proof - ideal for a KGVI or Airmail exhibit, VF **Est. 1,500.00+**



- 1188 ★ CE2a, 1943 17c Bright Ultramarine Airmail Special Delivery Brilliant fresh imperforate pair, sheet margin at foot and large margins on other sides, VF NH mint **1,200.00**



- 1189 ★ CLP2g, 1918 (August 28) 25c Red and Black on Rough Off-White Paper, Perf 12 Aero Club of Canada with numeral of value in lower corners; an impressive mint tête-bêche pane on the distinctive yellowish rough paper, lightly folded along perfs, otherwise highly select and completely sound which is unusual for this fragile paper, with full original gum; very few such panes can exist, this one certainly being among the nicest extant, VF NH; 2016 Greene Foundation cert. **4,000.00**



1185



1190

1190 ★ E2, 1926 20c Carmine (Dry Printing) A premium mint single with exceptional colour, sharp impression, precise centering and full immaculate original gum; a great stamp, XF NH 450.00+



X1191



1192

1191 ★ E3, E3b, 1927 20c Orange A fresh, well centered mint block imperforate vertically plus a superb normal block of four, VF-XF NH 1,600.00

1192 ★ E3a, 1927 20c Orange Left margin Plate 1 imperforate block, fresh and very scarce, VF LH Est. 1,000.00+



1193 ★ E3a, E3b, E3c, 1927 20c Orange Selected mint pairs - imperforate, imperforate horizontally and imperforate vertically; VF NH 1,500.00

1194 ★ E3c, 1927 20c Orange Special Delivery Vertical pair imperforate horizontally, well centered, VF NH (Illustrated on Page 160) 500.00



1194



1199



1195

- 1195 P E8, 1938 20c Dark Carmine A choice, large margined plate proof in issued colour on card mounted india paper, XF **350.00**



- 1196 ★ F1i, iv, 1889 (circa.) 2c Orange Red (Plate 1), Perf 12 A nicely centered mint single with unusually large margins, shows the elusive **Burr to right of "T" of CENTS** plate variety (Pos. 22), hint of oxidation at right, a distinctive, short-lived shade with full immaculate original gum. VF NH **1,800.00**



1197



1198

- 1197 ★ F3, 1876 8c Blue Registered Letter Stamp, Perf 12 An impressive mint single with nearly complete BABN imprint (Boggs Type V) in margin at top, nicely centered with large margins, deep colour and full dull white streaky original gum, tiny natural gum inclusion on stamp, old hinges confined to margin only leaving the stamp **NEVER HINGED**. A challenging stamp to find NH and especially desirable with the plate imprint; VF; clear 1988 Greene Foundation cert. **4,500.00**
- 1198 ★ F3, 1876 8c Blue Registered Letter Stamp, Perf 12 An unusually well centered mint single with lovely bright fresh colour, couple irregular perfs at left and tiny natural gum inclusion, a sought-after stamp much nicer than normally encountered, possessing full white **NEVER HINGED** dull streaky original gum characteristic of this elusive stamp. VF NH; clear 2008 Greene Foundation for a pair from which this stamp originates. **4,500.00**
- 1199 ★ J4b, 1906 5c Violet (Wet Printing) A large margined imperforate pair, sheet margin at left, ungummed as issued, fresh and VF+ **500.00**

WAR TAX



- 1200 P** **MR1, 1c Green War Tax** Large Die Proof on india paper 61 x 64mm die sunk on card measuring 73 x 84mm; hardened die with die "OG-66" number above design; a beautiful proof in immaculate condition, very scarce, XF **Est. 2,000.00+**

Vincent Graves Greene Philatelic Research Foundation

Canada's Premier BNA Expertizing Service

TWO NEW PUBLICATIONS

Each illustrated in Full Colour; 8 ½ x 11 format; hardbound

See website or contact Foundation for more detail

The Large Queen Stamps of Canada and their Use, 2nd edition

By H.E. & H.W. Duckworth

over 400 pages; 80 in colour;
updated and expanded
information on each value.

All values analyzed through
full period of use including
shade varieties

\$125 Cdn. plus shipping

Canada's Postage Stamps of the Small Queen Era 1870-1897

by J. Hillson & J.E. Nixon

over 240 pages; 170 in colour;
proofs, issued stamps, plates,
shades, re-entries, uses.

Includes Small Queens, Widow
Weeds, and 1891 Canada Bank
Note Co. essays

\$150 Cdn. plus shipping

Order from:

**VINCENT
GRAVES GREENE
PHILATELIC RESEARCH
FOUNDATION**

10 Summerhill Ave.,
Toronto, Ontario,
M4T 1A8, Canada
Ph. 416-921-2073

vggfoundation@on.aibn.com

www.greenefoundation.ca



- 1201 P** **MR1, 1c Green War Tax** Large Die Proof on india paper 52 x 56mm die sunk on large card measuring 128 x 178mm; the unhardened die without die number nor imprint; minor card thin on reverse mentioned for the record, an extremely rare proof currently unreported on the Lundeen website, VF **Est. 2,000.00+**



- 1202 P** **MR2, 2c Carmine War Tax** Large Die Proof on india paper 52 x 56mm die sunk on large card measuring 165 x 222mm; the unhardened die without die number or imprint; small inconsequential tear at corner, a rare proof unreported on the exhaustive Lundeen website, VF; *ex. Stan Lum (September 2013; Lot 878)* **Est. 2,500.00+**

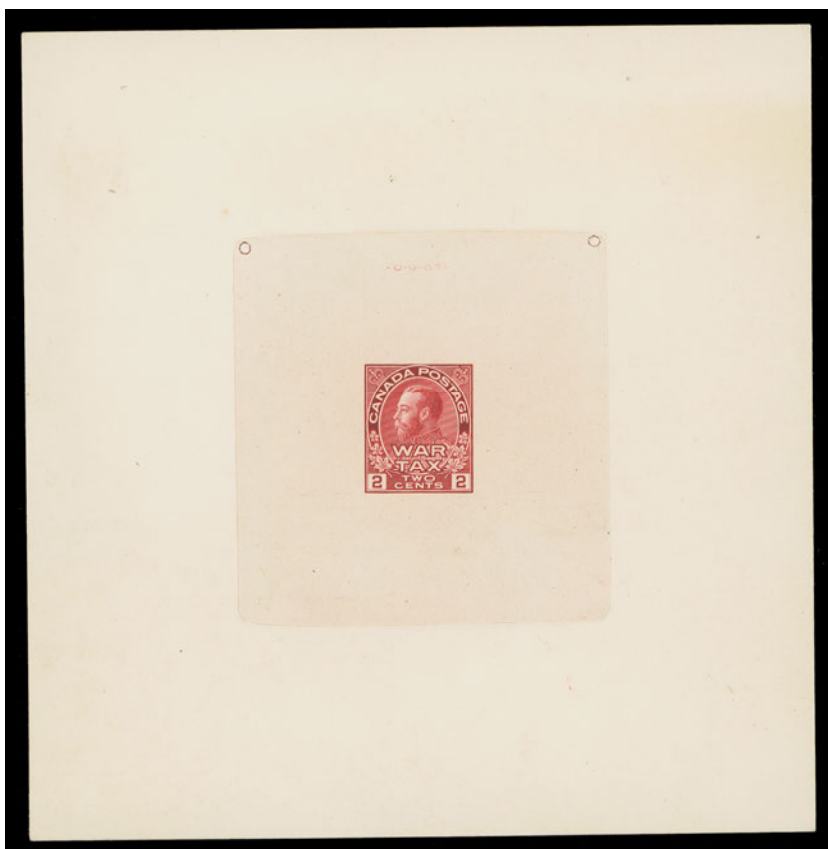

1203

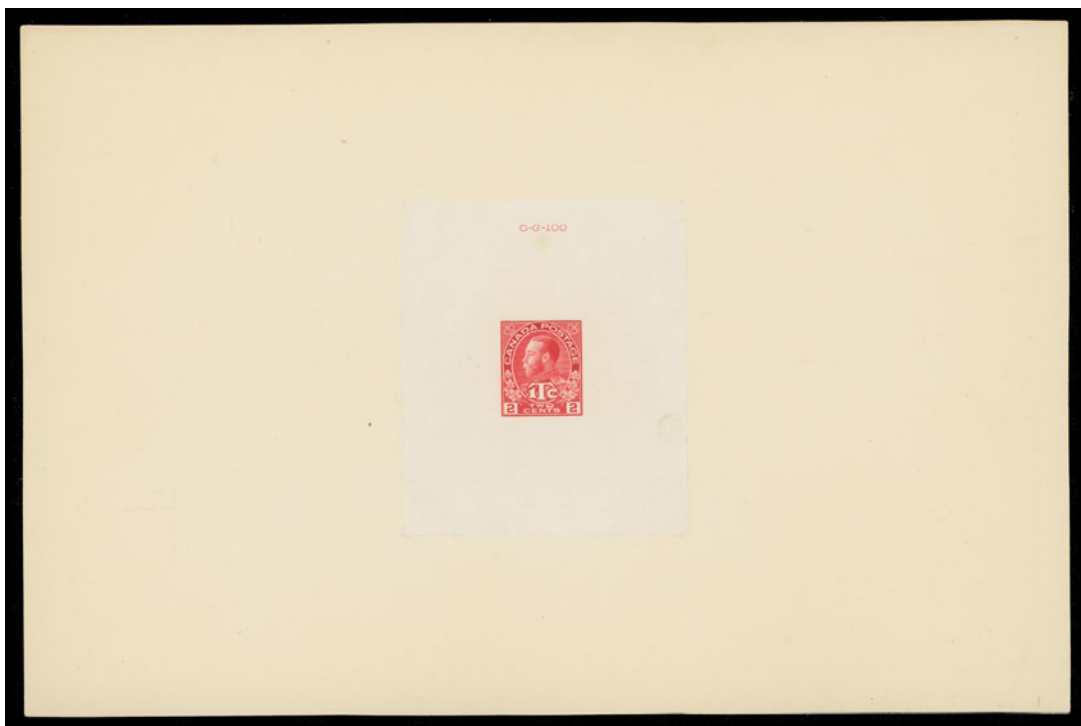

1206

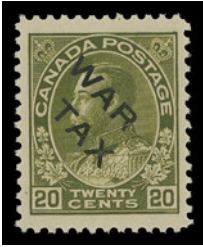

1204



1205



1207

- 1203 P** **MR2, 2c Rose Carmine** Large Die Proof on india paper 62 x 65mm die sunk on large card measuring 130 x 134mm; the hardened die showing die "OG-67" number above design; a very scarce proof, in choice condition and a great showpiece, VF; *ex. George Marler (September 1982; Lot 690)*
(Illustrated on Page 164) **Est. 2,000.00+**
- 1204 ★** **MR2C, 1915 20c Olive Green with WAR TAX Overprint in Black** Post office fresh mint, nicely centered with unusually large margins, brilliant fresh and VF NH **720.00**
- 1205 ★** **MR2Ci, 1915 20c Olive Green with INLAND REVENUE WAR TAX Overprint in Black** A well centered mint example with deep rich colour and full immaculate original gum, VF NH **800.00**
- 1206 P** **MR3, 2c+1c Rose Red, Die I War Tax** Large Die Proof on india paper 63 x 74mm die sunk on large card measuring 229 x 152mm; hardened die showing die "OG-100" number above; in choice condition and rarely seen, VF+; in the famous 1990 ABNC sale, only one die proof of MR3 (die I) was present.
(Illustrated on Page 164) **Est. 2,500.00+**
- 1207 P** **MR3, 2c+1c War Tax, Die I Trial Colour Die Proof (stamp size)** printed in black on india paper affixed to slightly larger card; very scarce, VF **Est. 1,000.00+**



1209

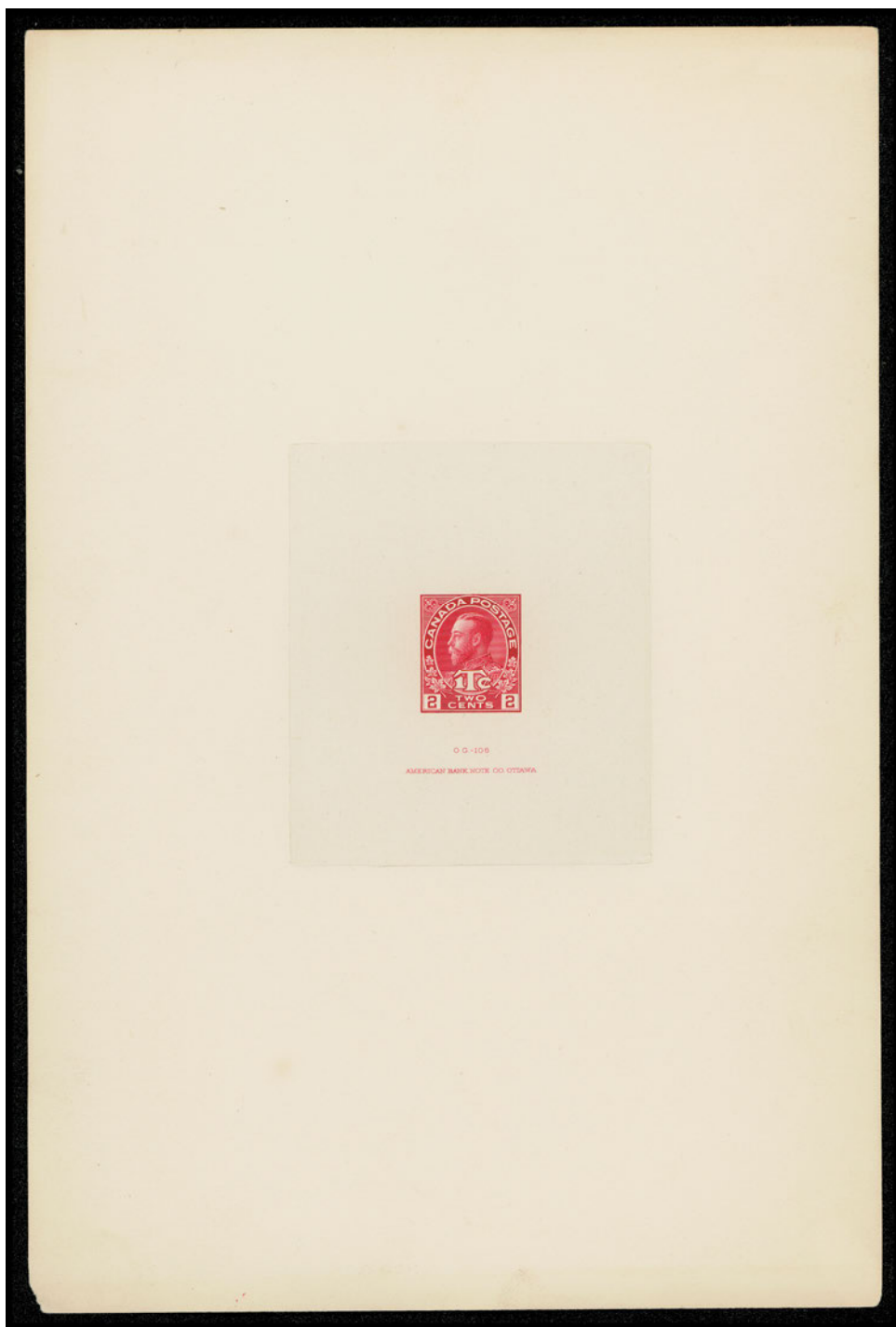

- 1208 P MR3a, 2c+1c Rose Carmine, Die II War Tax Large Die Proof** on india paper 64 x 75mm die sunk on large card measuring 151 x 228mm; the hardened die showing die "OG-106" number and ABNC imprint (23.5mm long) below design; clipped lower left corner can easily be trimmed, very appealing and rarely seen, destined for a serious collection, VF **Est. 2,500.00+**
- 1209 P MR3a, 2c+1c Dark Carmine, Die II War Tax Large Die Proof** on india paper 52 x 56mm die sunk on large card measuring 130 x 136mm; colour somewhat oxidized, very rare, VF
(Illustrated on Page 165) **Est. 2,000.00+**

Both the ANBC imprint and die "OG - 106" number appear as engraved (faint) albino impressions (no ink) below the stamp design.



1210



1211

- 1210 ★ **MR3a, 1916 2c+1c Carmine, Die II** A fresh, well centered mint example, characteristic dark shade associated with this scarcer die, VF NH **1,200.00**
- 1211 ★ **MR3b, 1916 2c+1c Rose Red, Die I** A premium mint single in the distinctive bright shade, very well centered with full immaculate original gum, XF NH **225.00+**

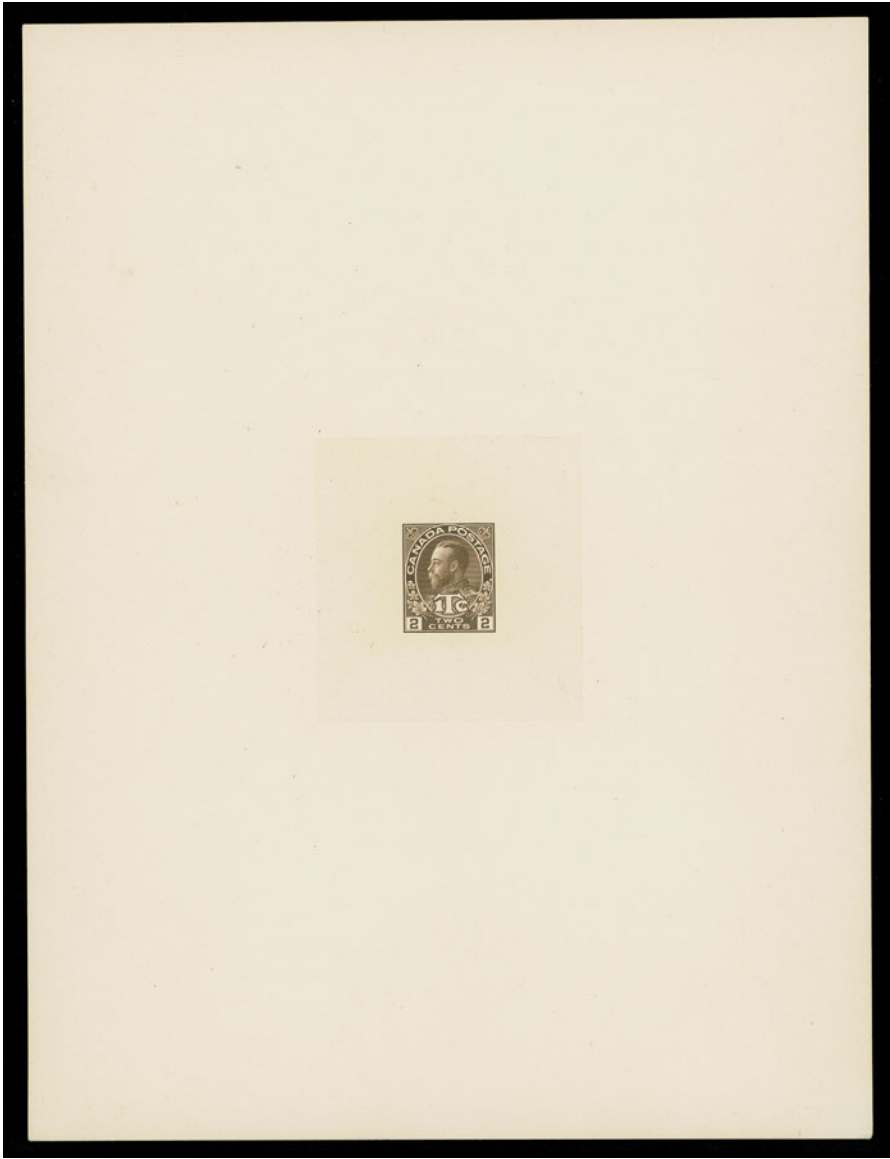

- 1212 P **MR4, 2c+1c Dark Brown, Die II War Tax** Large Die Proof on india paper 52 x 56mm die sunk on large card measuring 165 x 220mm; unhardened without die number or imprint; exceptionally fresh and choice, a very rare proof ideal for exhibit, XF **Est. 2,000.00+**

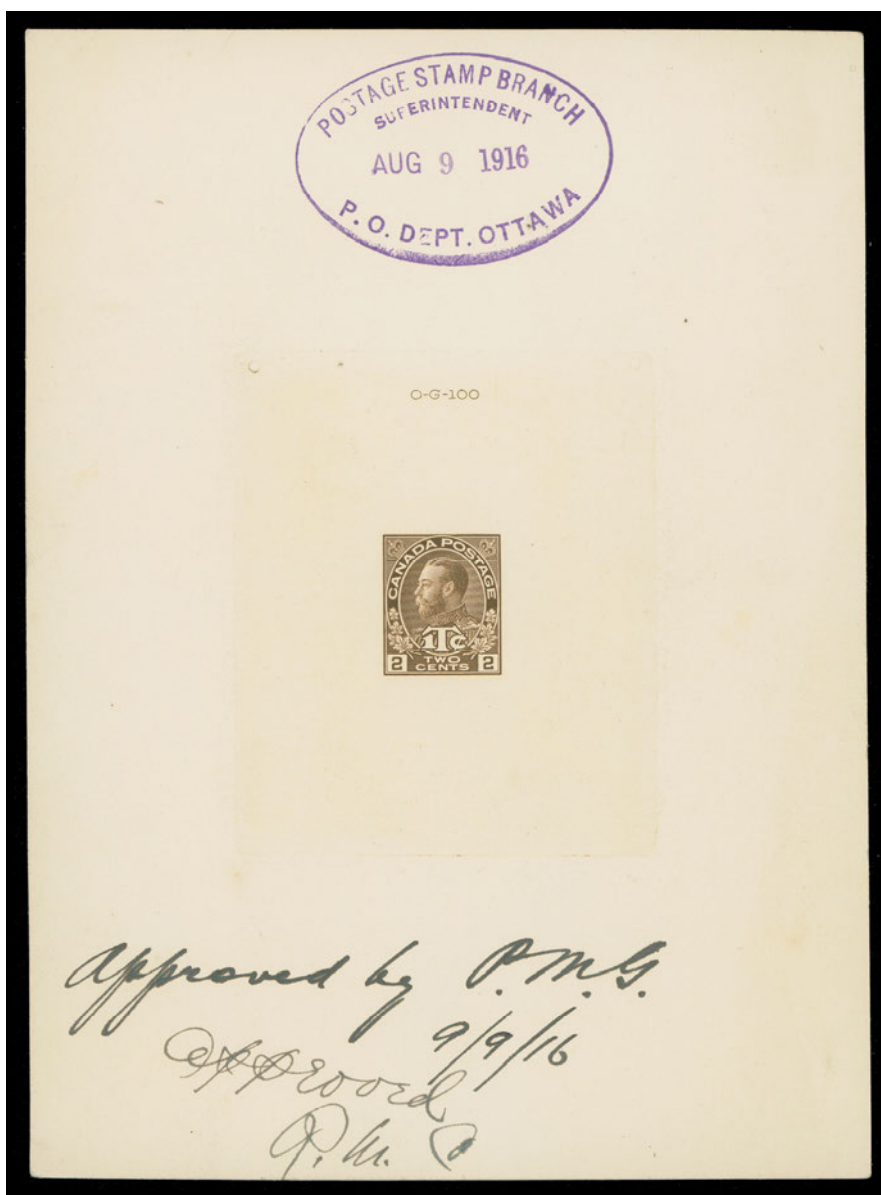

- 1213 P MR4a, 2c+1c Brown, Die I War Tax** A spectacular Approved Large Die Proof on india paper 63 x 76mm die sunk on large card measuring 127 x 173mm; hardened die showing die "OG-100" number above design; oval POSTAGE STAMP BRANCH SUPERINTENDENT AUG 9 1916 P.O. DEPT. OTTAWA handstamp in violet and pen manuscript "approved by P.M.G. 9 / 9 / 16" by Postmaster General. A glorious and visually striking showpiece, we are aware of only one other similar proof. A "must-have" for an advanced collection, XF; ex. *Stan Lum (September 2013; Lot 882)* **Est. 3,500.00+**



- 1214 ★ MR4b, 1916-1917 2+1c Yellow Brown, Die I (Wet Printing), Imperforate** Selected, large margined imperforate pair, fresh and ungummed as issued, VF+ **275.00**



- 1215 ★ OE9, 1939 10c on 20c Dark Carmine, 4-Hole OHMS (Position C) A scarce mint example, well centered, VF NH **800.00**



1216



1217

- 1216 ★ O4, 1949-1950 4c Dark Carmine, "O.H.M.S." Official Overprint A very elusive upper right Plate 49 block of four, fresh and well centered; a key plate block, VF NH **3,000.00**
- 1217 ★ O4, 1949-1950 4c Dark Carmine "O.H.M.S." Official Overprint Lower right Plate 49 block in pristine condition, well centered, scarce this nice, VF NH **500.00**



- 1218 ★ O9, 1949-1950 50c Lumbering "O.H.M.S." Official Overprint An extremely well centered mint upper left Plate No. 1 block, VF NH **2,400.00**



1219

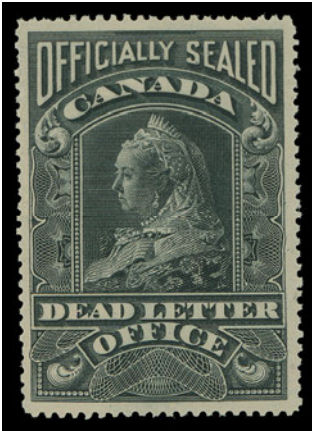

1221

- 1219 ⦿ **O9a, 1949-1950 50c Lumbering "O.H.M.S." Official Overprint** Used positional pair with portion of plate 1 imprint in margin at foot, lower stamp with the sought-after **no period after "S"** overprint variety (Post. 47), unobtrusive CDS postmarks, VF, hard to find postally used. **900.00**



- 1220 ★ **O27, 1951 \$1 Fisheries, "G" Official Overprint** Select matched set of Plate No. 1 blocks, all well centered and fresh; VF-XF NH **3,200.00**
- 1221 ★ **OX3, 1907 Queen Victoria Officially Sealed on White Wove Paper** Well centered mint example, couple shorter perfs nevertheless a fresh stamp with full original gum, VF NH **600.00**



- 1222 ★ **OX4, 1913 Officially Sealed Stamps Brown Black** A post office fresh mint block with sheet margin at right, lovely and fresh with full original gum. A scarce multiple in nice condition, F-VF NH
1,400.00

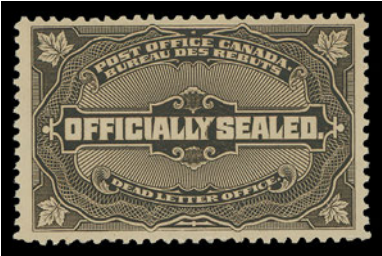

1223



1224



1225



1226

- 1223 ★ **OX4, 1913 Officially Sealed Brown Black, Perf 12** An unusually well centered mint example with intact perforations and full pristine original gum, VF NH
600.00
- 1224 ★ **PWF2, 1941 (February) Prisoner of War Free Franks** A remarkably choice example, imperforate with "P/W" in small type, brilliant fresh and VF NH
1,200.00
- 1225 ★ **PWF3, 1943 (June) Prisoner of War Free Franks** Scarce mint, imperforate, shows "5M-5-43(2)" imprint upper right, fresh VF NH
1,000.00
- 1226 ★ **PWF4, 1944 (November) Prisoner of War Free Franks** Choice mint, rouletted at top and foot with "5M-11-44" imprint upper right, scarce, VF NH
800.00

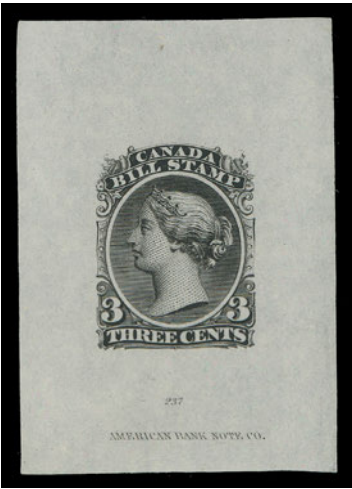

1229



1230

- 1229 P **FB20, 1865 3c Second Bill Engraved Die Proof** in black on india paper, measuring 38 x 55mm, die "237" number and ABNC imprint below, rare, VF **Est. 500.00+**
- 1230 P **FB22, 1879 (circa.) 5c Second Bill Engraved "Goodall" Die Proof** in greenish blue on india paper 20 x 30mm, die sunk on larger card 34 x 53mm showing die "238" and ABNC imprint below, rarely seen, VF **Est. 500.00+**



1231



-X1232-

- 1231 P **FB36, 1865 \$3 Second Bill Issue Plate proof block of six** on card mounted india paper, full ABNC imprint in right margin; red frame and blue central vignette - the issued colours, VF and attractive **Est. 250.00+**
- 1232 P **Selection of 1865 Second Bill Issue Two-Colour Plate Proofs** A beautiful group of 14 different colour combination proofs, on india paper or on card, singles unless otherwise mentioned. Frame colour followed by vignette colour: Frame in Green - \$1 black, \$2 black block of four; Frame in Blue (shades) - \$1 red, \$2 black, \$3 orange pair; Frame in Red / Vermilion - \$1 deep green, \$2 black single and pair, \$2 purple, \$3 black block of four with ABNC imprint in lower margin, \$3 deep green; Frame in black - \$1 blackish lilac (unusual); Frame in brown - \$2 black and \$3 black singles and pairs; Frame in orange - \$3 deep blue pair. A nice lot, VF **Est. 1,000.00+**



CANADA LARGE LOTS AND COLLECTIONS



- 1233 ★◎ Pence & Cents Issues** A comprehensive group consisting of 12 used Pence issues, noting #1 with sheet margin at left (faint crease), four different 3p Beavers including one with vertical stitch watermark, #5 fine, #7 skillfully repaired but nice appearing, #8 VF used, #9 fine, #10 overall light toning but fine appearance, #12 4-ring '21'; then Cents issues unused / used including 1c rose mint part OG, 10c deep red purple used, 17c slate blue and 2c rose unused. Trivial flaws to be expected but a useful group. **Est. 2,500.00+**



- 1234 ★ Cents to Small Queen Mint Assortment** Better than normally encountered with selected examples of #14 VF unused, #15 mint OG, #17b VF unused, 20 mint, 22 mint, 24b OG somewhat redistributed, 26 unused, 36i two NH, 37 two NH, 37c NH (Greene cert.), 42 NH, 44 NH, 45ii mint imperforate pair, etc. A few flaws but mainly F-VF; worth viewing. **Est. 2,500.00+**



- 1235 ★ Large Queen Mint OG / Unused Assortment** Ten different including #21ii, 22 23a and 25b VF unused, 22 VF part OG, 24b F-VF OG, 25 Fine OG slight soiling, 26 Fine OG reperf at right but nice appearance, 27a small fault, and 30b F-VF NH. A few with trivial perf flaws not readily apparent, a valuable group. **Est. 2,500.00+**



- 1236 ★ Small Queen Mint Assortment** A dozen stamps, two imperforate pairs and three RLS stamps. Better items such as 10c brown red, VF NH but small ink mark on reverse; 10c brick red VF LH; 20c Widow Weed, redistributed gum to appear NH; 2c green imperf pair; 3c vermilion on coarse white wove imperf pair, F2b & F2i shades VF VLH, etc. Some with minor flaws or gum problems, generally F-VF **Est. 1,500.00+**



- 1237 ★ 1897 Diamond Jubilee Mint Assortment** Lightly duplicated range of 38 mint hinged singles including some shades; often very fine to superb margined examples. Noted 6c (2), 15c (4), 20c (3), 50c (5), \$1 (2), \$4, \$5, etc. A few gum bends or flaws; generally VF throughout **Est. 2,000.00+**



- 1238 ★ 1897 Jubilee Mint NH Assortment** Lightly duplicated group of 25 singles and 4 blocks, all NH; noted 1/2c (4 singles and a block), 6c, 8c single with Plate "NO 20", 10c (2), 15c, 20c, 50c (2), etc. A few gum bends or flaws but mostly VF **Est. 1,000.00+**



- 1239 ★ Late Victorian & King Edward VII Era Plate Multiples** A valuable lot containing about 60 different plate multiples from a plate imprint horizontal pair to large blocks, nice representation of Jubilee, Leaf and Numeral issues, followed by a selection of 1c & 2c KEVII plate strips (or blocks), noting also a 7c straw Plate 2 block of eight, etc. Condition variable as normally the case for these early multiples, noted plenty of VF and / or NH stamps; a useful lot. **Est. 2,000.00+**



- 1240 ★ 1897-1908 Mint / NH Assortment** Includes 40 stamps and 7 imperforate pairs, starts with 1897 Jubilee with minor flaws noting 8c VF NH, 15c VF NH, 20c VF NH, \$1 F-VF OG, etc. Later with 8c Leaf NH on horizontal wove, ½c Numeral two imperf pairs on vertical wove, 6c Numeral NH, 2c KEVII imperforate pairs with red line (crease) and black line NH, 2c Map imperf pair (light wrinkling), 20c Quebec VF LH, etc. Most are NH and / or VF centered. **Est. 2,000.00+**



- 1241 ☉ 1897 Jubilee to 1908 Québec Used Assortment** Many dozen including numerous choice CDS examples, nice grids, oval "R" handstamps, etc. A few favour cancels and flaws noted, overall a well-above average lot of postally used stamps from late Victorian and King Edward VII periods. **Est. 1,000.00+**



1242 ★◎ **Large Mint Assortment of 1897 Leaf to 1908 Québec Issues** Dozens of stamps lightly duplicated, includes shades and printings, noting a number well centered mint NH singles. Mostly selected for better centering and fresh colour. Minor gum flaws to be found; generally Fine to Very Fine; high catalogue value. **Est. 2,500.00+**



1243 ☒ **King Edward VII Postcards to Foreign Destinations** Lot of 31 post cards, some franked on the picture side including 1c rate (5) noting Cuba, Fiji and others; 2c rate to 21 different destinations including scarcer such as Barbados, Brazil, China (Foochow and Shanghai), Congo, Madagascar, Chile, Japan (2; one redirected to USA), Singapore, Uruguay, etc. Condition varies from mixed (faults) to F-VF; a useful group. **Est. 600.00+**



1244 ☒ **King Edward VII Covers to Foreign Destinations** Eleven covers and one front: at 2c Empire rate - New South Wales, British Guiana; 5c UPU rate - Argentina (2), Brazil, Finland, Japan (a colourful front with rice paper instructional adhered), Norway (2), Sweden and Tasmania; plus one double UPU rate to Germany. Condition mixed (faults) but includes several scarce destinations. **Est. 350.00+**



- 1245 ★ King George V Admiral Issue - Shades & Printings** Nice lot comprising well over 50 different shades distinctive printings, values to \$1, noting elusive shades including first printings. Most are selected mint NH and often with VF centering; a useful lot ready for expansion. **Est. 2,000.00+**



- 1246 ★ Clean Lot of Mint / NH Admiral Issues** Includes basic NH set 1c to \$1 (ex 20c), 10c plum has disturbed OG. Various additional shades included such as #104b, 106ix, 108ii, 109d, 117ii, etc. Excellent range of NH coil pairs, seven of which are paste-ups, includes #125iii, 125v, 126iii, 128iii, 130i, 131i LH, 132i, plus some part perforated, imperforates and a few War Tax. Centering F-VF to often VF with majority being NH; a useful lot. **Est. 1,250.00+**



- 1247 ★ Admiral Issue Plate Multiples** Lot of 29 different plate strips, mostly four stamps or larger (couple in blocks of four). Includes 1c green plates 100, 151, 169; 1c yellow 186, 187; 2c carmine 4, 80, 89, 98, 152; nice group of 2c green 194, 196, 199, 200, 202 203, 204, 204, 207, 209, 212, 213, 214; 3c brown 89; 4c plate 5; 7c olive bistre plate 6; 7c red brown plate 8; 1c War Tax plate 17 strip of ten. Minor flaws to be expected, mainly F-VF **Est. 1,000.00+**

- 1248 ★ 1927 Confederation & Historical Imperf & Part Imperf Pairs** Selection of 19 different of the possible 24, includes imperforate pairs of 1c, 2c, 3c, both 5c, 12c (gum wrinkle) and 20c; imperforate vertically pairs of 2c, 3c & 5c (these three with straight edge), 12c Map, 5c McGee and 20c; imperforate horizontally pairs of 1c, 2c, 3c, both 5c and 20c. All NH and mostly VF (Unitrade cat. \$4,560) *(Illustrated on Website)* **Est. 1,000.00+**



- 1249 ★ King George V Scroll, Mint NH Imperforate and Part Perforated Pairs** All VF NH mint (unless otherwise mentioned), 8 different imperforate pairs including 10c to 20c & \$1; 6 different pairs imperforate vertically 1c fine, 8c toned gum, includes better 10c & 20c; 9 different pairs imperforate horizontally 1c fine, 4c toned, 10c to 20c & \$1. Unitrade \$8,545. **Est. 2,000.00+**



- 1250 ★ King George V Scroll Imperforate & Part Imperforate Pairs** Nice selection of 19 different pairs, all fresh and well centered; includes imperforate pairs of 1c to 10c & 20c; imperforate vertically pairs of 1c, 2c, 4c, 5c, 8c and 10c; imperforate horizontally pairs of 3c, 4c, 8c, 10c & 12c. VF NH (Unitrade cat. \$4,950) **Est. 1,250.00+**



1251 ★ KGV & KGV I Mint / NH Assortment Includes singles, blocks, booklet panes, coils and plate blocks displayed on stock pages. Noted Scroll issue NH blocks to 12c plus 50c Bluenose block (lower pair NH), Arch issue NH blocks up to 12c plus a few plate blocks, #198i NH block, KGV I War Effort NH set in blocks, 1946 Peace set in NH plate blocks, back-of-book with airmails, dues an special delivery noting five shades of E1 mint, etc. F-VF H-NH; high catalogue value **Est. 1,500.00+**



1252 ★ Scroll to KGV I Era Coils A selected quality collection, mainly in pairs, virtually all present from 1c Scroll to 4c orange KGV I (a few in strips of four), also Scroll paste-up pairs, some Arch & Medallion line pairs, also repair paste-up pairs or strips for #228, 238-240, 279, 281, 295 and jump strips #278i, 281i, 298ii, 309ii, etc. Appears all NH, majority VF-XF centered **Est. 1,000.00+**



1253 ★ 1974/1998 Definitive Issue - Imperforate Coil Pairs Selection of 18 different imperforate pairs, includes different papers on five issues; from 1974 Caricature to 1990s Flag Series; also duplicate 39c and 42c. Fresh and VF NH (Unitrade cat. \$4,875) **Est. 750.00+**

See introduction to Del Peters collection above Lot 1110



- 1254 ★◎ **Wilding & Cameo Tagging Collection** Displayed on album pages with write-up and coloured images, includes 16 mint (plus two used) singles, multiples (3) and a cover. Noted several one-bar tags, two sets of six mint NH singles of 4c & 5c Wilding experimental tags with relevant documentation, #340p UR block with centre bar shifted 5mm to right, also a single used #340p with triple tagging, #341p LL experimental tag block of four, #341p one-bar tag (W2aC; two mint examples), etc. **Est. 600.00+**



- 1255 ★◎ **1967-1979 Commemoratives Tagging Varieties and Errors** Extensive lot on album pages with write-up and coloured images, about 100 different varieties and errors on commemoratives represented by a mint and/or used example, plus multiples. A remarkable range of better untagged errors noting #567aiT1 and 618used pair, mint NH #611, 614-616, 619, 624, 647a se-tenant block on FDC, 684 mint and used, 690, 704 matched set of corner blocks, 704 pair - right hand stamp with major displacement of silver, 732, 817, 818a, B11 UR imprint block on FDC, B12; numerous one-bar tags including better such as 1974 Summer & Winter sport blocks, 1974 UPU large showing including an unusual 8c mint block with left pair untagged, 1979 Canada Day sheet of 12 one-bar tagged (G2aL). An unusually strong collection of its kind. **Est. 3,000.00+**



- 1256 ★◎ Centennial Tagging Varieties & Errors Collection** A remarkable lot on album pages with write-up and coloured images with about 125 different tagging varieties and errors represented by a mint and/or used example, plus various multiples, coils, booklets and covers. A wealth of seldom seen material including one-bar tags, tagging spacing varieties, etc. An attractive in-depth collection ready for further specialization. **Est. 1,500.00+**



- 1257 ★◎ 1973-1976 Caricature Tagging Varieties and Errors** On album pages with write-up and coloured images, about 100 different tagging varieties and errors from 1c to 8c including coils and some Landscapes issues as well. Mint and/or used are represented, plus various multiples, booklets and covers. Large assortment of one-bar tags, precancels, missing bars and spacing varieties. A useful lot which has many items not readily available. **Est. 1,000.00+**



- 1258 ★◎ 1977-1983 Definitives Tagging Varieties & Errors** On album pages with write-up and coloured images, about 110 different varieties and errors from 1c to \$1 Fundy plus 1979-1983 Floral BABN printings, represented by a mint and/or used example plus numerous multiples and coils. A wealth of elusive material; one-bar tags, untagged, hook flaws, spacing varieties; noted 3c Lily CBN half pane of 50 precancel with one-bar tag from prominent pre-print paper fold, one-bar tag 14c Parliament block of eight with listed varieties, 14c Cameo UR block, left pair one bar tag (G2aL) and right pair untagged, 17c Parliament left margin strip of 20 with interruption of tagging on lower pair, 32c QEII strip of five with three bars missing. A nice collection containing many elusive pieces **Est. 2,000.00+**
- 1259 ★◎ 1980-2015 Commemoratives Tagging Varieties and Errors** An extensive lot on album pages in two volumes with write-up and coloured images, about 145 different (plus various duplicates) tagging varieties and errors mint and/or used, plus numerous multiples. Excellent coverage of one-bar tags including major misperfs. Noted 1980 Composers sheetlet of 16 with prominent ghost tagging (doubling), then untagged mint NH #889, 1035a corner block, used #915, 979, 994, 997, 1011, 1032-1035 set of four (on covers), 2450, 2483a, 2483d; also #1123 sheet of 50 with all-over tag on eight stamps, #1413 Repellex errors; major perf shifts resulting in tag variety on #1027a sheet, NH #1639 UR & LR corner blocks, #1652a LR block, #1668a sheetlet of 16, #1761 LL block, #1958 block of 16, #1959 UL & UR blocks; also noted #1934 essay souvenir sheet. A comprehensive lot that contains numerous elusive items; great lot to enhance a Canadian modern era collection.
(Illustrated on Website) **Est. 3,000.00+**
- 1260 ★◎ 1982-1987 Definitives Tagging Varieties and Errors** Displayed on album pages with write-up and coloured images - about 120 different tagging varieties and errors, definitives to 36 cent are represented by a mint and/or used examples, plus numerous multiples, coils and booklets. An impressive range of one-bar tags (left, right, centre, etc.) on various combinations of papers / printings, tag spacing varieties, hook tag varieties, interrupted tags (two different) on large multiples of the 34c Cameo Queen, untagged errors notably on Parliament booklet stamps and panes, 32c Maple Leaf booklet pane of 25 with overall "wash" of the tagging. A solid collection containing many hard to find items that will enhance any specialized collection.
(Illustrated on Website) **Est. 1,500.00+**
- 1261 ★◎ 1988-2000 Definitives Tagging Varieties and Errors** An impressive lot on album pages with write-up and coloured images, about 140 different (plus duplicates) tagging varieties and errors - Mammals, Fruits, 39c-47c Flags and 37c-38c Parliament definitives with mint and/or used examples, numerous multiples, coils and booklet panes. An exceptional assortment of one-bar tags (left, right, centre, etc.), major misperfs noting 38c QEII misperf matched set of corners, 37c Parliament imperf strip of three (perf and no tag at top), 3-bar tags, excellent range of varieties on coils, 45c Flag BK178A pane with major shift of horizontal perfs (12mm down), major shift of die cut on BK 215 booklet, lower row stamps being 37mm high, six die cut shifts on BK236 / 236Aa, etc. An appealing lot containing plenty of material for the specialist - would take years of searching to assemble a similar collection.
(Illustrated on Website) **Est. 3,000.00+**
- 1262 ★ Mint NH Assortment** Focus on 1990s-2000s with sheetlets, booklets, self-adhesives and panes; light duplication on some, includes high values to \$10 Whale (two panes). Appears all VF NH throughout.
(Not Illustrated) **Est. 300.00+**
- 1263 ★◎ 2000-2016 Definitives Tagging Varieties and Errors** An impressive lot on album pages with write-up and coloured images, over 80 different varieties and errors, mostly self-adhesive coil strips and booklet panes of Stylized Maple Leaf, Flowers, Flags. An impressive and most unusual group of one-bar tags, numerous miscuts creating tagging varieties in many different ways. etc. A large offering of these likely "tomorrow's rarities", ideal for someone who wants to embark on a new field.
(Illustrated on Website) **Est. 2,500.00+**



- 1264 ★ KGV & KGVII Era Booklet Panes** Over 40 different panes from Admirals to King George VI, mostly NH and often VF; plus two complete booklets (BK10c & BK23b). A clean lot. **Est. 750.00+**



- 1265 ★ Extensive Back-of-Book Collection** Includes better special delivery noting E1 (5 shades NH), E3a, b, c pairs VLH, Registered 2c five shades VF centered mint (two NH), Postage Due selection often VF NH, War Tax with MR1 VF NH lathework and MR2 NH lathework block, MR2B VF NH (light gum crease), MR2Bi NH, MR4b, MR7iii VF NH, Perforated and Overprinted OHMS majority being VF centering, noting OA144 mint, O241-O245 NH, O246-O248, O249-O262 NH, O268-O273 NH O268 VF NH block, O1-O10 VF NH, O7a & O8a VF NH, also includes OX4 NH, PWF6 mint NH single and NH pane of five, etc. **Est. 3,500.00+**



- 1266 ★ Back-of-Book Mint NH Collection** Displayed on Lighthouse pages, with Special Delivery E4 to E11, plus all airmails, 4-Hole OHMS #0261, 268-273, CE1-CE2, E7, E10, overprinted Officials mostly complete (ex O9) plus a few varieties, Dues with highly select J1c, J2a, J3, J4, also imperforate pairs J15a-J20a (10c vertical format, 4c has usual light gum disturbance, others NH), etc. Appears all mint NH, overall selected quality. **Est. 1,000.00+**

- 1267 ★ Collection of Mint / NH Overprint Officials** Complete set including airmail and special delivery, mint NH (ex 50c Lumbering), also a similar set but hinged (plus extra 50c Lumbering). Also includes no period after "S" variety on O6a, O8a, O15Ac and CO1a used and O7a NH Plate 1 block. F-VF (Not Illustrated) **Est. 350.00+**

- 1268 ★◎ Assortment of Varieties and Precancels** As received in original Bileski retail glassines and coloured envelopes with mint / used stamps with minor varieties, etc. Also a few precancels noting R-45a with break in centre bar, Y-591-D, Edmonton 3-110 OG NH & 3-110-I OG, Montreal 1-47, Ottawa P3-112 (ND perfin). Inspect. *(Not Illustrated)* **Est. 125.00+**
- 1269 ★ 16 Volume Mint Dealer Stock** From Jubilees to 1940s plus a few more recent, extensive Back-of-Book with airmails, special delivery, registration letter stamps, dues and war tax. Earlier material includes mint blocks of four of 20c & 50c Widow Weeds. Duplication from heavy (over 20) to light, quality varies with several nice VF OG and VF NH. Overall a well-above average dealer stock, sensibly graded with plenty of worthwhile, better value material; enormous catalogue value. *(Not Illustrated)* **Est. 10,000.00+**
- 1270 ★ 18 Volume Mint Dealer Stock** From Small Queen to 1950s including Back-of-Book with airs, special delivery (note better E1 shades), dues, war tax. Duplication light to heavy (over 20), a great lot to break down into smaller lots for retail or internet sales; high catalogue value. *(Not Illustrated)* **Est. 3,500.00+**
- 1271 16 Volume Used Dealer Stock** From Pence to 1980s, focus on 1890s to KGV period including Back-of-Book, noted #2, #4, 50c Bluenose used block of ten and various used singles, #177 two CDS blocks of four. Duplication from heavy (20+ copies) to one of a kind; condition mixed (faults) to fine or better, a good lot for study and / or finding plate varieties, better cancels, etc. High catalogue value. *(Not Illustrated)* **Est. 750.00+**



- 1272 ★ 5 Volume Stock of Mint Blocks** From Jubilees to early 1970s, plus Back-of-Book, a clean, extensive stock of mint blocks of four or larger, much is NH and / or VF, we note several nice late Victorian NH blocks, Admiral issues including the key 5c blue and 10c plum, a large section of airs, special delivery, officials and dues. Duplication especially on later portion. A well-above average stock with enormous catalogue value. **Est. 4,000.00+**



- 1273 ★ 20 Volume Plate Block Stock** From 1927 Confederation to late KGVI, plus airs, special delivery and dues. Useful 1935 Jubilee, 1939 Visit, 1942-1943 War, 1946 Peace Issue, \$1 Fisheries plate blocks, etc. Moderate duplication in places, much is NH, a clean, well-above average stock. *(Not Illustrated)* **Est. 3,500.00+**



- 1274 ★ 16 Volume Coil Stock as Received** From Admirals to late 1980s, 11 volumes with mint hinged, mint NH, singles, pairs, strips, line pairs, paste-ups, joins, varieties, precancels, etc., also 5 volumes of used coils. A clean, well-above average stock ideal for resale. **Est. 2,500.00+**
- 1275 ★ Clean, Extensive Plate Block Inventory** Dealer's working stock in 9 large red boxes, covering 1947 to 2004 with thousands of plate blocks including a very strong showing of commemoratives; each issue neatly sorted in glassines often having 8 to 25 or more plate blocks in matched sets or various corners, an ideal lot ready for resale. VF NH; Unitrade catalogue value well over \$75,000, substantial face value. *(Not Illustrated)* **Est. 7,500.00+**
- 1276 ★ 16 Volume Stock Perforated / Overprinted Officials** Divided into four sections - mint singles, used singles, plate blocks and perforated officials. Duplication heavy at times but mainly moderate to light, noting for example the key 50c Lumbering OHMS with five mint and three used. A clean stock, ready for breakup. High catalogue value. *(Not Illustrated)* **Est. 2,000.00+**



- 1277 ★ 1860-1952 Mint Collection** Displayed on Lighthouse hingeless album pages, some earlier stamps mainly sound Fine to Very Fine; then 1897 Leaf to end of King George VI era well represented including coils and high values often with selected centering; back-of-book includes airmails, special delivery, overprinted officials, postage dues and registration stamps. Some gum problems on late Victorian and Edward VII; generally nice quality with much NH in later period; a useful lot. **Est. 2,000.00+**



- 1278 ★ Comprehensive Mint / NH 1897-1908 Collection** On Lighthouse hingeless pages supplemented with blank leaves, including a very strong showing of shades. Noted listed shades of Jubilees to King Edward VII issues, mostly selected NH (often VF NH). A wealth of better items such as VF NH (unless otherwise mentioned), #56, 59i VLH, 60 gum inclusion, 61 VF light fingerprint on gum, 70, 71, 73 tiny wrinkle, 78, 79, 80 minute gum spot, 81, 82, 83i F-VF, 93, 94 F-VF, 102, etc. Trivial gum flaws in places and the odd reperf stamp, otherwise selected fresh mint with much VF NH.

Est. 4,000.00+

- 1279 ★ 1897-2010 Extensive Mint / NH Collection** Housed in four Lighthouse 2-post albums with slipcases, on hingeless pages (high retail for these alone) begins with 1897 Jubilee ½c to 50c, 1897 Leaf set, 1908 Quebec set, mostly hinged in the earlier portion; then from Admiral issues onward excellent representation of commemoratives, definitives, coils, souvenir sheets to end of 2010, back-of-book with airmails, special delivery, war tax, registration, officials and dues. Much NH starting with the Admirals, a high percentage are F-VF or better

(Not Illustrated) **Est. 1,500.00+**



- 1280 ★ 1897-1920s Mint OG / NH Assortment** Approx 110 mint singles from 1897 Jubilee to Admirals, majority in black mounts, all on stockpages; duplicated in places, however various shades / printings are being represented, much of later period is NH and many selected fresh, F-VF or better centering throughout

Est. 1,000.00+



- 1281 ★ Extensive 1912-1953 Collection** On Lighthouse pages, the basic collection of definitives, commemoratives and coils; plus a few additional pages with some better items - #138ii NH R-GAUGE, lathework pieces such as #105 block inverted Type D, 105 VF NH Type C, 136 VF NH Type B, 1930 Dr. Eckerlin reverse printing including various colours and a block of 20, #141c-145c NH pairs, #156b NH, 156c NH, 199b NH, 217c NH, 218c NH, 220a NH, 221a NH, selection of Arch & Medallion line coil pairs. The odd flaw, but mainly fresh mint NH with a high percentage being VF
Est. 2,000.00+



- 1282 ★ 1917-1952 Mint / NH Collection** Complete regular issues from 1927 Confederation to end of King George VI era, plus airmails. Majority are VF NH. Collection is supplemented with some imperforate pairs such as #190a glazed gum, 195c NH, 199a regummed, 231c NH, 254c NH slight soiling, C1b NH, etc. Noted many superb mint NH.
Est. 1,500.00+
- 1283 ★ Mint / NH 1928 Scroll to 1990s Issues** Two binders filled with duplicated sets (and part sets) on stockpages from 1928-1929 up to KGVII issues, then one-of-kind collection up to 1990s, for the most part NH from KGVII onward - NH noted as well on KGV issues. Includes as well some booklet panes, coils, etc. Mainly F-VF or better; high catalogue value
(Not Illustrated) **Est. 1,000.00+**



- 1284 ★ Extensive 1952-2007 Mint NH Collection** In five Lighthouse hingeless albums, supplemented with numerous blank pages displaying Untrade listed varieties, imperforates and errors. An excellent run up to 2000s including a wealth of better items such as #468Ac, 614a two sound pairs, 625T1, 677ai, 726ii, 996ii, 1165c, 1165d, 1165iv, 1167d, 1362iii (slight bends), 1362c, 1534ii, 1535ii, 1683a, 1764b, 1931c, 2008a two pairs, 2011b, etc. A very nice collection with better coverage than we are accustomed to seeing. Appears all VF NH **Est. 3,500.00+**
- 1285 ★◎ Balance of Consignment** Long black box filled with a hodgepodge of material, we note large assortment of KGVI complete booklets from 1937 to late era; a specialized group of Three cent Small Queen used singles from copper red to Second Ottawa printings, many identified on cards; also various mint / used mainly from late Victorian era to KGV issues, etc. Mixed condition to F-VF; needs checking. *(Not Illustrated)* **Est. 350.00+**
- 1286 ★◎ Balance of Consignment** Large assortment of mint / used singles from early classics to 1950s, also many mint blocks and plate multiples, varieties, etc. On cards, in plastic sleeves and two small photo albums. Noted better such as sound used #2, 18iv Major Re-entry, 25a, 62 VF roller cancel, mint #203 UR Plate 1 VF block 12 showing Broken "X" variety, C1b VLH, C3a, C3d with / without surcharge pair. Also some Newfoundland with Balbo Flight NH single (Pos. 2). Early stamps in mixed condition (faults) to Fine or better, condition improves from 1920s onward with much being NH. Needs viewing. *(Not Illustrated)* **Est. 2,000.00+**

END OF AUCTION
THANK YOU



NOTES

This image shows a single sheet of white paper with horizontal ruling lines. The lines are evenly spaced and run across the width of the page. There are no margins, text, or other markings on the paper.

THE PLACING OF A BID SHALL CONSTITUTE ACCEPTANCE OF THE CONDITIONS OF SALE

BIDDING

1. The auction is conducted in Canadian dollars. All bids are per lot, as numbered in the catalogue. Eastern Auctions Ltd. reserves the right to withdraw any lot prior to sale, to divide a lot or to group two or more.
2. The highest bidder shall prevail at one advance over the next highest bid. Should a dispute arise between bidders, the decision of the auctioneer as to the successful bidder or the re-offering or resale of the lot in dispute shall rest entirely in the judgment of the auctioneer. **On all lots sold a commission of 15% on the hammer price will be payable by the buyer.** The auctioneer shall regulate the bidding and reserves the right to refuse any bid believed by him not to be made in good faith.

PAYMENT FOR PURCHASES

3. U.S. funds are acceptable only at the equivalent amount shown on the invoice. Visa, MasterCard and Paypal are accepted at a charge equal to 3.5% of the hammer amount. Please include the information on your bid sheet. We also accept cheques at no extra cost.
4. Payment for lots, including those on which opinions are desired under Condition of Sale 8, shall be made as follows:

A successful mail bidder will be notified of lots purchased and must remit before the lots are sent. A person known to us, or who furnishes satisfactory references, may at our option have purchases forwarded for immediate payment. Delivery will be to the address on the bid sheet. Proof by receipt of sending at the advised address shall constitute delivery. Postage and insurance are payable by the buyer.
5. Title shall not pass to the buyer until Eastern Auctions Ltd has received full payment.
6. Buyers agree to pay for lots as specified above and no credit is extended, a late payment charge of 2% per month is added to overdue payments, minimum \$5.00.

QUALITY AND AUTHENTICITY

7. Each lot is sold as genuine and correctly described based on individual description as modified by any specific notations in this catalogue including (but not restricted to) “Key to Cataloguing”.
 - (a) **QUALITY.** Any lot, description of which is incorrect, is returnable within forty-five days from closing date of auction. If the opinion of a mutually acceptable authority is desired, this period will be extended as noted in Condition 8. All disputed lots must be returned intact in the condition received. Photographed lots are not returnable on account of centering or perforations. Lots containing more than twenty stamps, described “as is”, or described as having faults are not returnable for any reason. Bidders who have had an opportunity to examine the lots prior to the sale may not return the lots.
 - (b) **AUTHENTICITY.** Any lot, which is declared other than genuine by a mutually acceptable authority is returnable, provided the lot is received within a period of four weeks from the date of the auction. Proof that a “mutually acceptable authority” declines to express an opinion is not normally grounds for the return of a lot.
 - (c) Returns must be made by registered mail.
 - (d) Lots marked or encapsulated by an expert committee are not returnable for any reason.
 - (e) Lots accompanied by an existing certificate are not returnable.

EXTENSION OF TIME

8. When an opinion from an acceptable authority is necessary the buyer must request an extension from Eastern Auctions Ltd. prior to the auction. The buyer must pay for the lot in full (a refund will be issued in the event of an unfavourable opinion). Eastern Auctions Ltd. will then submit the lot on the buyer’s behalf to one of the following:
 - Vincent Greene Foundation (Canada and BNA)
 - Philatelic Foundation (USA)
 - BPA or RPSL (British Commonwealth)
 - Sergio Sismondo (World except USA)

EXPENSES OF CERTIFICATION

9. Expenses shall be borne by the buyer except where the lot is other than as described and is returned within the conditions set forth above. Our responsibility is expressly limited to:
- (a) The actual cost of the opinion if up to \$30.00 or less, or
 - (b) The cost of the opinion up to 5% of the sale price but not exceeding a maximum of \$100.00.
 - (c) We are not responsible for expenses on the return of any lot.

SALES TAXES

10. Canadian residents will be charged GST or HST as appropriate for their mailing address. Foreign residents are liable for GST only on the buyer's premium.

This firm is a subscriber to the ASDA Code of Ethics for Auction firms.

KEY TO CATALOGUING

SYMBOLS & MAJOR ABBREVIATIONS

★	Mint	⊙	Used	E	Essay
☒	Cover	(/)	Incomplete Set	F	Forgery
(-)	Complete Set	R	Reprint	P	Proof
◆	Graded Stamp	CDS	Circular Date Stamp	L	Literature

CONDITION

The various grading of stamps are in order; **Extremely Fine; Very Fine; Fine and Very Good.** In the case of sets, large blocks, sheets, etc., the condition quoted represents the average and quality above and below this standard can be expected. Minor perf separation can be expected on larger multiples.

Mixed condition: in large lots, a range of condition can be expected, from small faults to Very Fine.

GUM

NH	Never Hinged – with full original gum in Post Office state and unmounted.
LH	Lightly Hinged – with full original gum showing some evidence of a previous hinge.
OG	Original gum – showing some evidence of a previous hinge, a portion of which may still be present.
Part OG	Part original gum.
Unused	Unused without original gum, or regummed.
Ungummed	Without gum as issued.

A NOTE ON HINGING

Bidders are reminded that, in accordance with industry standards, hinging is not described with respect to used stamps or stamps and proofs that were printed without gum. Hinging on these items is irrelevant to their condition and value. If hinging is important to you in such cases please contact us before bidding and request further information. **We will not accept the return of used stamps or ungummed items due to hinging.**

Hinging on mint stamps is always disclosed, however, never hinged status should not be expected unless specifically stated “never hinged” or “NH”.

ESTIMATED VALUES

If an estimated cash value is given, it is shown in the description and always indicated by the abbreviation “Est.”. It is used where the lot is large or where the actual value has little relation to the catalogue price. **It represents the auctioneer’s appraisal of the true CASH value of a lot and the figure is invariably close to the actual realization.** It is useless for mail bidders to list any bids that are only a low proportion of such estimates.

CATALOGUES AND HANDBOOKS USED IN LISTING

- Unitrade Specialized (2018 Edition)
- Scott 2018 Classic Specialized Catalogue of Stamps & Covers 1840-1940
- Scott 2018 Catalogues (Volume 1 to 6)
- Stanley Gibbons Commonwealth & British Empire Stamps 1840-1970 (2018 Edition)
- Robson Lowe, The Encyclopaedia of British Empire Postage Stamps Vol. V North America, 1973
- Minuse and Pratt, The Essays and Proofs of British North America, 1970
- Fred Jarrett, Stamps of British North America, Quarterman Publications, 1975
- Winthrop Boggs, The Postage Stamps and Postal History of Canada, 1974
- D.M. Lacelle, Fancy Cancells on Canadian Stamps 1855 to 1950, Second Edition, 2007

BIDDING INCREMENTS

The auctioneer may regulate the bidding at his discretion. However, to assist absentee bidders in establishing their maximum bid for each lot, the increments shown below will be used in most cases. We recommend that written bids conform to these increments (those which do not will be reduced to the previous level).

BIDDING IS CONDUCTED IN THE FOLLOWING INCREMENTS:

<i>\$10 - \$50.....</i>	<i>\$2.00</i>	<i>\$800 - \$1,500.....</i>	<i>\$50.00</i>	<i>\$16,000 - \$30,000.....</i>	<i>\$1,000.00</i>
<i>\$55 - \$130.....</i>	<i>\$5.00</i>	<i>\$1,600 - \$3,000.....</i>	<i>\$100.00</i>	<i>\$32,500 - \$75,000....</i>	<i>\$2,500.00</i>
<i>\$140 - \$300.....</i>	<i>\$10.00</i>	<i>\$3,250 - \$7,500.....</i>	<i>\$250.00</i>	<i>\$80,000 - OVER.....</i>	<i>\$5,000.00</i>
<i>\$325 - \$750.....</i>	<i>\$25.00</i>	<i>\$8,000 - \$15,000.....</i>	<i>\$500.00</i>		

TELEPHONE BIDS

Bids may be placed during office hours Monday to Friday from 8:00 AM to 5:00 PM Atlantic Standard Time by dialing 1 (506) 548-8986 or toll free in North America 1 (800) 667-8267. Bids may also be placed during the viewing sessions only, by calling the hotel directly at 1 (902) 423-6331 and asking for “Eastern Auctions”.

Please note all telephone bids must be confirmed by mail, e-mail or fax.

FAXING OR E-MAILING YOUR BIDS

You can fax your bids 1 (506) 546-6627, or toll free in North America 1 (888) 867-8267.

E-mail address: *easternauctions@nb.aibn.com*

BIDDING BY MAIL

If you wish to mail your bid sheet please allow at least two weeks for delivery. We often receive mail bids after the auction closing. These bids are unfortunately nullified. Bidders are urged to phone in their bids and then mail in their confirmation.

WEB SITE

You can view this auction on our Web Site at *www.easternauctions.com*. For your convenience, we have pictured almost every lot to facilitate your bidding. This will nicely compliment the catalogue due to constraints presented by a printed format.

AUCTION AGENTS

We are pleased to recommend the following agents:

Mr. Claude Michaud

P.O Box 31248 • Halifax • Nova Scotia • B3K 5Y1 • Canada
Tel: 1 (902) 443-5912 • Fax: 1 (902) 445-5795
Cell: 1 (902) 456-0950
E-mail: jcm.ph@ns.sympatico.ca

Mr. Nick Martin

Angel House • Station Road • Sutterton • Boston
Lincolnshire • PE20 2JH • UK
Tel: (44) 012 0546 0968
E-mail: nick@loveauctions.co.uk
Web Site: www.loveauctions.co.uk

Mr. Charles Cwiakala

1527 S. Fairview Avenue • Park Ridge • IL • 60068 • USA
Phone or Fax: 1 (847) 823-8747
E-mail: cecwiakala@aol.com

Mr. Frank Mandel

P.O. Box 157 • New York • NY • 10014-0157 • USA
Tel: 1 (212) 675-0819 - Fax: 1 (212) 366-6462

**Amanda Lewis &
Jerry Tucker**

21 Leo Ave • Sussex • New Brunswick • E4E 1Z9 • Canada
Tel: 1 (506) 433-2232
E-mail: arl1964@yahoo.ca

Mr. Michael Read
Lancaster Auction Agent

Poachers Retreat • Common Lane • Kings Langley • WD4 9HP
Tel: +44(0)1923 269775 • Mobile: +44(0)7789 441735
E-mail bids: michael.read2@hotmail.co.uk
Web Site: www.lancasterauctionagency.com

Purser Associates

84 Webcower Road #2 • Arlington • MA • 02474-2323 • USA
Tel: 1 (857) 928-5140 • Fax: 1 (781) 777-1023
E-mail: info@pursers.com Web Site: www.pursers.com
Visa, MasterCard & American Express welcomed.

Mr. Trevor Chinery

22 The Pastures • Cottesmore • Rutland • LE15 7DZ • UK
Tel: (44) 012 0533 0026 • Fax: (44) 015 7281 3226
E-mail: trevortrilogy@aol.com
Web Site: www.philatellic-auction-agent.co.uk

YES, WE WOULD LIKE TO BUY YOUR STAMPS!

Classics

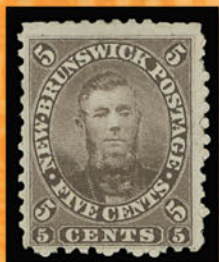

Newfoundland



Admirals



Back of Book



Proofs/Essays



Revenues



We are actively buying Worldwide and British Commonwealth stamps, collections, dealer stocks, complete estates, etc. When you are ready, please call toll free 1 (800) 667-8267.

Gary J. Lyon (Philatelist) Ltd.

P.O. Box 450 - Bathurst - New Brunswick - E2A 3Z4 - Canada

Phone 1(506) 546-6363 - Fax 1(506) 546-6627

Email glstamps@nb.aibn.com - Website www.garylyon.com

Member of: ASDA - CSDA - IFSDA - PTS - APS - RPSC - BNAPS - CPSofGB - PHSC

