

**Public  
Auction**

# **Eastern Auctions Ltd.**



**Semi-Postals of the World, Canada  
with Specialized Proofs, Varieties and  
Exceptional Semi-Official Airmails**

Gary J. Lyon  
Licensed & Bonded Auctioneer

**February  
20<sup>th</sup> – 21<sup>st</sup>  
2015**



# "Lost at Sea" "Perdu en Mer"

*by John Wiseman*

Original Watercolour  
2009

Size: 21" x 27,5"

*From The John Wiseman Studio & Art Gallery*

Available as a Limited Edition Fine Art Giclée Print. (Edition of 200)  
\$345.00 + tax. Orders from this offer will include free shipping.

**La Maisonart**

**PO Box 826, Percé Québec, G0C 2L0**  
**Phone / Fax: 418 782 2047**  
**Email: [maisonart@rocherperce.net](mailto:maisonart@rocherperce.net)**

Please visit the web site **[www.johnwiseman.net](http://www.johnwiseman.net)** for more information  
and view the large selection of Limited Editions and Original Paintings.





# Eastern Auctions Ltd.

P.O. Box 250, Bathurst, New Brunswick, E2A 3Z2, Canada

Tel: 1 (506) 548-8986 • Fax: 1 (506) 546-6627

Toll Free Tel: 1 (800) 667-8267 • Fax: 1 (888) 867-8267

E-Mail: [easternauctions@nb.aibn.com](mailto:easternauctions@nb.aibn.com)

Web Site: [www.easternauctions.com](http://www.easternauctions.com)

## PUBLIC AUCTION BID SHEET

*Sale Date: February 20<sup>th</sup> – 21<sup>st</sup>, 2015*

*Please buy the following lots for me at prices not exceeding those shown. I have read the conditions of sale at the end of the catalogue and understand the 15% buyer's premium.*

Signature: \_\_\_\_\_

Customer #: \_\_\_\_\_

Name: \_\_\_\_\_

Address: \_\_\_\_\_ City: \_\_\_\_\_

Province/State: \_\_\_\_\_ Postal/Zip Code: \_\_\_\_\_

Country: \_\_\_\_\_

Telephone: \_\_\_\_\_ Fax: \_\_\_\_\_

E-Mail: \_\_\_\_\_

### Credit Card Payment

☐ Please charge my purchases to my credit card and  
I agree to pay a surcharge of 3.5% of the hammer amount.



Card #: \_\_\_\_\_ Exp Date: \_\_\_\_\_

Cardholder's Name (as it appears on card): \_\_\_\_\_

Billing Address if different from address printed above:

\_\_\_\_\_  
\_\_\_\_\_  
\_\_\_\_\_  
\_\_\_\_\_  
\_\_\_\_\_  
\_\_\_\_\_

Signature: \_\_\_\_\_

References (First time bidders only): \_\_\_\_\_

\_\_\_\_\_  
\_\_\_\_\_  
\_\_\_\_\_

☐ Please tick this box if you  
are bidding in US Dollars:

*If necessary to secure a lot,  
you may raise my bids by:*

10% ☐ 20% ☐



# **Eastern Auctions Ltd.**

## **PUBLIC AUCTION**

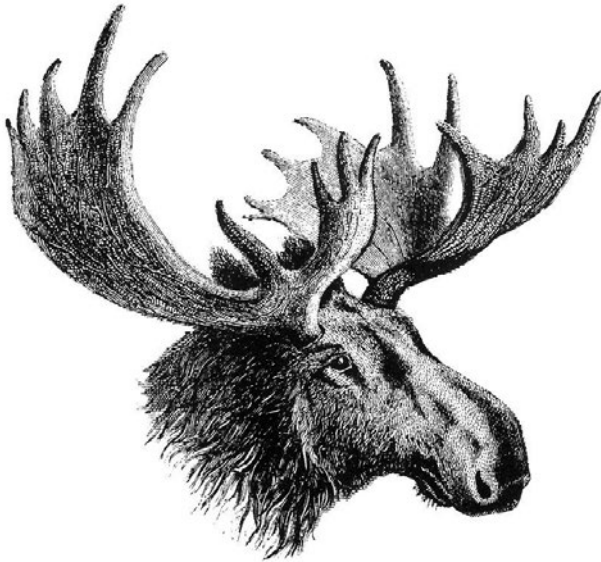

**Semi-Postals of the World, Canada  
With Specialized Proofs, Varieties and  
Exceptional Semi-Official Airmails**

**February 20<sup>th</sup> – 21<sup>st</sup>, 2015  
Halifax, Nova Scotia**

**Eastern Auctions Ltd.**

P.O. Box 250, Bathurst, New Brunswick, E2A 3Z2, Canada

Tel: 1 (506) 548-8986 • Fax: 1 (506) 546-6627

**E-mail: [easternauctions@nb.aibn.com](mailto:easternauctions@nb.aibn.com)**

**Web Site: [www.easternauctions.com](http://www.easternauctions.com)**

**Copyright © 2015 – All Rights Reserved**



# AUCTION INFORMATION

---

For assistance and further information  
please contact:

**SPECIALISTS IN STAMPS:**

Gary Lyon  
Yohann Tanguay

**WEB SITE:**

Luc Doucet

**CONSIGNOR SETTLEMENTS/  
ACCOUNTS RECEIVABLE:**

Pamela Ross

**MAILING LISTS AND  
SUBSCRIPTIONS:**

Pamela Ross

**CATALOGUE EDITORS:**

Gary Lyon  
Luc Doucet  
Yohann Tanguay

**SHIPPING:**

Catherine Gallagher

---

## VENUE

**The Lord Nelson Hotel & Suites**

1515 South Park Street  
Halifax, Nova Scotia  
B3J 2L2 Canada  
Tel: 1 (902) 423-6331

Toll Free Tel: 1 (800) 565-2020

*For Room Reservations Only*

TERMS OF SALE AND AUCTION AGENTS  
ARE LISTED AT THE BACK OF THE CATALOGUE.

### **Viewing Sessions**

**Thursday February 19<sup>th</sup>, 2015** – 9:00am to 7:00pm *(Britannia Room - Third floor)*

**Friday February 20<sup>th</sup>, 2015** – 9:00am to 12:00pm *(Victoria Suite - Third floor)*

**Saturday February 21<sup>st</sup>, 2015** – 9:00am to 12:00pm *(Victoria Suite - Third floor)*

### **Auction Sessions** *(Victoria Suite - Third floor)*

**Friday February 20<sup>th</sup>, 2015** – 1:30pm (Lot 1 – 664)

**Saturday February 21<sup>st</sup>, 2015** – 1:30pm (Lot 665 – 1221)

# Semi-Postals

An exceptional selection of nearly two-hundred sought-after key items including choice used blocks, covers, first day covers and souvenir sheets with focus on Czechoslovakia, Germany & Area, Italy and Switzerland, among others. Numerous lots have been authenticated by experts in their respective field.

Lot 1 -198







**General Sale**  
Semi-Postals of the World, Worldwide  
And Exceptional Canadian Semi-Official Airmails

Friday February 20<sup>th</sup>, 2015 (Lot 1 – 664)  
Auction begins at 1:30pm (AST)

**SEMI-POSTALS OF THE WORLD**



X1

2

3

- 1    ☒    **AUSTRIA B87-B92, 1931 10g-1s Rotary Convention** Complete set of six in blocks of four cancelled by Rotary-Convention 25.VI.31 event datestamp with additional strike at left on separate addressed envelopes, VF (Michel 518-523 € 800 for used blocks) **660.00**
- 2    ☒    **AUSTRIA B110, B110a, 1933 (June 24)** Clean cover bearing lower sheet corner 50g singles, both perf 12½, on ordinary and other on granite paper cancelled by WIPA Kongresshaus Wien datestamp, Wien / Flugpost 24.VI.33 circular datestamp shown on front with next-day Innsbruck receiver backstamp, VF (Scott Classic cat. for 50g on granite paper used on cover; Michel 555A, 555B € 900; no premium added for additional 50g franking) **725.00**
- 3    ☐    **AUSTRIA B111, 1933 50g Deep Blue on Granite Paper** WIPA souvenir sheet of four affixed inside show folder cancelled by three different 27 JUNI 1933 exhibit cancellations, VF (Michel Block 1 € 4,000) **2,400.00**





- 4 ☒ **AUSTRIA B111**, 1933 (June 23) First Day Cover mailed registered airmail to Budapest, Hungary, bearing full-size WIPA souvenir sheet of four cancelled by WIPA 1933 Kongresshaus 23/6 Wien first day cancels, Wien-Budapest flight cachet dated June 24 with same-day arrival on front and two other Hungarian backstamps. A scarce and appealing usage of the souvenir sheet on an airmail flown cover, VF (Scott Classic cat. for souvenir sheet on cover; Michel Block 1 € 4,600) **4,000.00**



X5



-6-



- 5 ☒ **AUSTRIA B122-B127**, 1934 12g-64g Architects "Charity" Issue Set of six in blocks of four, each on individual piece with central Ravag Wien cacheted 2 Dezember 1934 cancel, VF (Michel 591-596 € 600) **Est. 200.00+**
- 6 **P** **AUSTRIA B165**, 1945 1s+10s The Dawn of Peace Set of three trial colour proofs in lilac red, blue and violet (all three known colours); perforated on gummed stamp paper. A scarce trio, F-VF NH (Michel 720 P € 1,050) **Est. 350.00+**



- 7 ☒ **AUSTRIA B165**, 1945 (September 10) Cacheted FDC in choice condition, bearing a well centered 1s + 10s dark green tied by Wien 10.9.45 first day cancel to TERNITZ and return, VF and scarce; 1979 RPSL cert. (Michel 720 FDC € 450) **Est. 200.00**
- 8 ☒ **AUSTRIA B269-B271**, 1950 60g+15g - 1.70s+40g **Plebiscite in Carinthia** Set of three in blocks of four, each on separate cacheted FDC dated Klagenfurt 10.10.50, VF (Michel 952-954 € 560) **380.00+**
- 9 ☒ **BELGIUM B34-B47**, 1918 (February 18) Envelope bearing the complete Red Cross surcharge definitive set of fourteen stamps, each tied by clear Ste. Adresse 18-2 / 18 - Belgian government in exile; cover with central vertical fold not affecting stamps. An attractive set, VF (Scott cat. 940.00) **940.00**





- 10 ☒ **BELGIUM B69-B77, 1928 (September 15) 5c+5c - 10fr+10fr Orval Abbey Restauration**  
Complete set of nine with "Crown" and fancy "L" 19-8-29 private overprint in blue or red on clean registered envelope from Brussels to Serrig, Saar, tied by 30 / XII / 1929 dispatch CDS postmarks, clear 31.12.29 receiver on back. A scarce usage of the complete set on cover, VF (Scott \$650 for mint)  
**Est. 400.00+**



X11



X12

- 11 ☒ **BELGIUM B114-B122, 1932 10c+10c - 10fr+40fr Cardinal Mercier** Attractive set of nine stamps, each tied to small piece by Ixelles or Lanklaer circular datestamp, VF and with fresh colours. **633.00**
- 12 ☒ **BELGIUM B132-B143, 1933 5c+5c - 10fr+40fr Orval Abbey** Select fresh and well centered used set of twelve, with Brussels CDS postmark; key value showing postmark ideally struck at centre, VF  
**1,045.00**





- 13 ☒ **BELGIUM B132-B143, 1933 5c+5c - 10fr+40fr Orval Abbey** Complete set of twelve franked on three registered covers from Brussels to Switzerland, each tied by 11 / XII / 1933 postmark. A key set, VF (Scott \$1,045 for used set only) **Est. 400.00+**



- 14 ☒ **BELGIUM B132-B143, 1933 5c+5c - 10fr+40fr Orval Abbey** Large registered envelope bearing complete set of eleven, hint of perf toning on some values, all tied by Bruxelles 16 X 1933 postmarks (second day of issue) to Germany with Emden receiver backstamp; light vertical fold away from stamps. F-VF (Scott \$1,045 for used set only) **Est. 350.00**



- 15 ★ **BELGIUM B152a-B153a, 1934 75c+25c & 1fr+25c National War Veterans' Fund Set** of two mint sheetlets of 20 stamps, with portion or full strike of Exhibition 17 / IX / 1934 dated cachet in upper left corner; three in each are LH leaving others never hinged. A scarce duo, VF **1,850.00**



- 16 ☒ **BELGIUM B152a-B153a, 1934 75c+25c & 1fr+25c King Leopold III Surtax for National War Veterans' Fund Set** of two sheetlets of twenty stamps, tied by Bruxelles 15 / IX / 1934 first day circular datestamps on clean separate addressed envelope. Both have fresh colour and are well centered. Scarce and appealing, VF (Scott cat. for used sheetlets off cover) **1,850.00**





X17



X18

- 17    ☐    **BELGIUM B156-B162, 1934 10c+5c - 5fr+5fr Anti-Tuberculosis** Complete set of seven blocks of four with central Antwerpen CDS (various dates), three high values backstamped by Georg Buhler, VF **604.00**
- 18    ☒    **BELGIUM B466c-B466h, 1949 90c-4fr Paintings** The set of six stamps originating from both souvenir sheets, on individual maximum cards tied by Tournai 28.5.49 CDS postmarks for first three stamps and Antwerpen 28.5.49 for final three stamps / cards. Also includes 1.75fr red and 4fr blue from second souvenir sheet tied by Congres de Bruxelles 9 / VI / 1949 CDS on different larger maximum card. A beautiful set, seldom seen, VF **Est. 200.00+**



- 19    ☒    **CROATIA B73-B75, 1944 (November 21)** Choice cover bearing a select set of the Croatian Storm Division - a key set of three stamps each clearly tied by Zagreb 5 21.11.45 CDS postmarks. A scarce cover bearing this sought-after set, VF with Velimir Ercegovic guarantee handstamp and his 1983 certificate. (Scott \$570 for used stamps only) **Est. 350.00+**





- 20    ☉    **CROATIA B76, 1944 50k+50k - 100k+100k Croatian Storm Division** The key souvenir sheet of three in pristine condition, each clearly cancelled by Zagreb 1 / 60 9.1.45 postmarks; backstamped by Dr. Rommerskirchen with his 1977 certificate. A desirable item, VF+ **1,600.00+**

### CZECHOSLOVAKIA



21



22



23

- 21    ☉    **B4, 1919 6h Deep Orange Austrian Definitive Stamp** Well centered single with diagonal three-line "POSTA / CZECHOSLOVAKIA / 1919" overprint in black, tied by Praha 13 XII 19 "par complaisance" CDS to piece; a very scarce stamp, VF; 1969 RPSL cert. **2,000.00**
- 22    ☉    **B4, 1919 6h Deep Orange Austrian Definitive Stamp** Fresh, well centered example with diagonal three-line "POSTA / CZECHOSLOVAKIA / 1919" overprint in black, showing portion of Praha 8 I 20 CDS; a very scarce semi-postal stamp, VF; 1977 RPSL cert. **2,000.00**
- 23    ☉    **B18a, 1919 2k Dark Blue, Type II Austrian Definitive Stamp** Rare example with diagonal three-line "POSTA / CZECHOSLOVAKIA / 1919" overprint in black, distinctive rich colour, tied by complete Praha 27 XII 19 CDS on piece; Mikulski handstamp and Wallner pencil signature on reverse. An attractive stamp missing from many advanced collections, VF; 1979 RPSL cert. **2,000.00**



24



27

- 24    ◎    **B33, 1919 5h Dark Green on Yellow Austrian Special Handling Stamp** Well centered with small horizontal three-line "POSTA / CESKOSLOVENSKA / 1919" overprint in black, tied by 31.I.20 datestamp to piece, VF; 1974 RPSL cert. **825.00**



- 25    ◎    **B37-B39, 1919 1.50k, 2.50k & 4k Austrian Air Post Stamps** Set of three with small diagonal three-line "POSTA / CESKOSLOVENSKA / 1919" overprints in black, each tied to separate piece; all with Leseticky handstamp, VF; 1977 RPSL certs. **1,150.00**



- 26    ◎    **B40, 1919 2h Carmine Austrian Postage Due** A well centered example of this key stamp with diagonal three-line "POSTA / CESKOSLOVENSKA / 1919" overprint in black, tied by complete Praha 28 XII 19 CDS to piece; with Leseticky signature handstamp, VF and very scarce as only 75 were printed; 1977 RPSL cert. **2,750.00**

- 27    ◎    **B45, 1919 30h Carmine Austrian Postage Due** Choice single with diagonal three-line "POSTA / CESKOSLOVENSKA / 1919" overprint in black tied by Praha 24 XII 19 CDS to piece, VF; 1986 Mikulski cert. **300.00+**



28



29

- 28    Ⓞ    **B46, 1919 50h Carmine Austrian Postage Due** Well centered single with diagonal three-line "POSTA / CESKOSLOVENSKA / 1919" overprint in black, lightly cancelled, VF and scarce - only 150 were printed; 1977 RPSL cert. **825.00**
- 29    Ⓞ    **B54, 1919 50h Carmine Austria Postage Due** Well centered single with diagonal three-line "POSTA / CESKOSLOVENSKA / 1919" overprint in black, tied by socked-on-nose Praha 24 XII 19 CDS to piece, VF and scarce; 1986 Mikulski cert. **250.00+**



30



-31-



- 30    Ⓞ    **B70, 1919 70f Red Brown on Green "Turul" Hungary Stamp** Used single tied by Praha 24 XI 19 CDS postmark to piece; pencil signed by expert Herbert Bloch. A beautiful example of this seldom seen stamp; only 150 were issued, F-VF; 1958 Friedl and 1988 RPSL certificates **1,600.00**
- 31    Ⓞ    **B71-B72, 1919 10f Rose & 15f Violet Hungarian Stamps** Two singles with diagonal three-line "POSTA / CESKOSLOVENSKA / 1919" overprints in black, tied by postmark to small piece; 10f has Gilbert backstamp and 15f with Leseticky guarantee, VF; 1978 RPSL certs. **275.00**



32



33

- 32    Ⓞ    **B90, 1919 10k Violet Brown & Violet Hungarian Stamp** Single example with diagonal three-line "POSTA / CESKOSLOVENSKA / 1919" overprint in black, tied by Praha 19 I 20 CDS on piece; with Leseticky guarantee handstamp, Fine and only 235 were printed; 1978 RPSL cert. **800.00**
- 33    Ⓞ    **B111, 1919 2f Green & Black Hungarian Postage Due, Double Cross Watermark** Single with diagonal three-line "POSTA / CESKOSLOVENSKA / 1919" overprint in black, centered to top, tied by clear and nearly complete Praha 24 XII 19 CDS on piece, Fine and scarce as only 195 were issued; 1978 RPSL cert. **550.00**





34



35

- 34 ☉ **EGYPT B13-B15 (Footnote), 1956 10m+10m - 35m+15m Arab Scout Jamboree** Select souvenir sheet of three, perforated and nicely cancelled by Cairo 25 JL 56 first day postmarks to unaddressed envelope; only 1,037 sheets were sold, VF **1,100.00**
- 35 ☉ **EGYPT B13-B15 (Footnote), 1956 10m+10m - 35m+15m Arab Scout Jamboree** Choice imperforate souvenir sheet of three tied to envelope by Cairo 25 JL 56 first day cancels, only 1,037 sheets were sold, VF **1,100.00**



- 36 ☉ **FRANCE B3-B10, 1917-1919 2c+3c - 5fr+5fr War Orphans** Select used set of eight stamps, mostly well centered including the three high values; the 25c and 35c both tied by neat CDS to small piece. VF; the 5fr+5fr with 1977 RPSL cert. (Yvert 148-155 € 2,950; no premium added for centering) **2,354.00**



- 37 ☉ **FRANCE B9, 1917 1fr+1fr Carmine War Orphans** Superb centered and fresh block of four with neat, centrally struck Versailles / Congres de la Paix 7-5 19 CDS postmark, XF, very scarce this nice. (Yvert 154 €1,960 + 25% premium for VF centering) **1,600.00**

- 38    ☒    **FRANCE B11, 1918 15c+5c Red Cross** Three different usages on cover; dated 28-6 / 19 franked with seven different stamps postmarked Versailles Congres de la Paix CDS registered to Switzerland; dated 31.12.18 mixed issue Germany / France on cover from Neudorf, Alsace-Lorraine to Basel, Switzerland; and dated 20-5 21 local cover postmarked Exposition Alger (Algeria). F-VF  
*(Illustrated on Website)* **Est. 150.00**
- 39    ☉    **FRANCE B274a, 1952 15fr+5fr Red Cross** Intact booklet pane of ten inside original booklet, postmarked by two Red Cross cacheted DEC 12 1952 exhibition datestamps, VF (Scott \$375; Yvert € 550 - listed catalogue values for booklet with mint pane) *(Illustrated on Website)* **Est. 150.00+**

GERMANY



- 40    ☒    **B8-B11, 1924 (February 25) First Day Cover** bearing German Emergency Aid "Nothilfe" set of four and tied by Schonau 25.2.24 first day cancels to Breslau; horizontal cover fold and couple paper hinges at sides. An elusive FDC, F-VF (Michel 351-354 € 1,000) **Est. 250.00+**



X41



42

- 41    ☉    **B15-B18, 1926 5pf+5pf - 50pf+50pf German Emergency Aid "Nothilfe"** The set of four in corner blocks tied by Bad Freienwalde 5.5.30 CDS postmarks on separate pieces. A clean set, VF (Michel 398-401 € 640+) **Est. 520.00+**
- 42    ☉    **B24 + B25, 1928 8pf + 7pf & 15pf+15pf German Emergency Aid "Nothilfe"** Remarkable se-tenant block of six containing the better Michel S63 - 8pf + imprint Type "A2" label + 8pf strip of three at left and at right Michel S53 strip - 8 + 15 + 8, tied by Furstenstein 29.1.29 circular datestamps to small piece. An attractive and scarce multiple in choice quality, VF; 2001 Hans-Dieter Schlegel cert. (Michel S51, S63 cat. € 2,050) **Est. 600.00+**



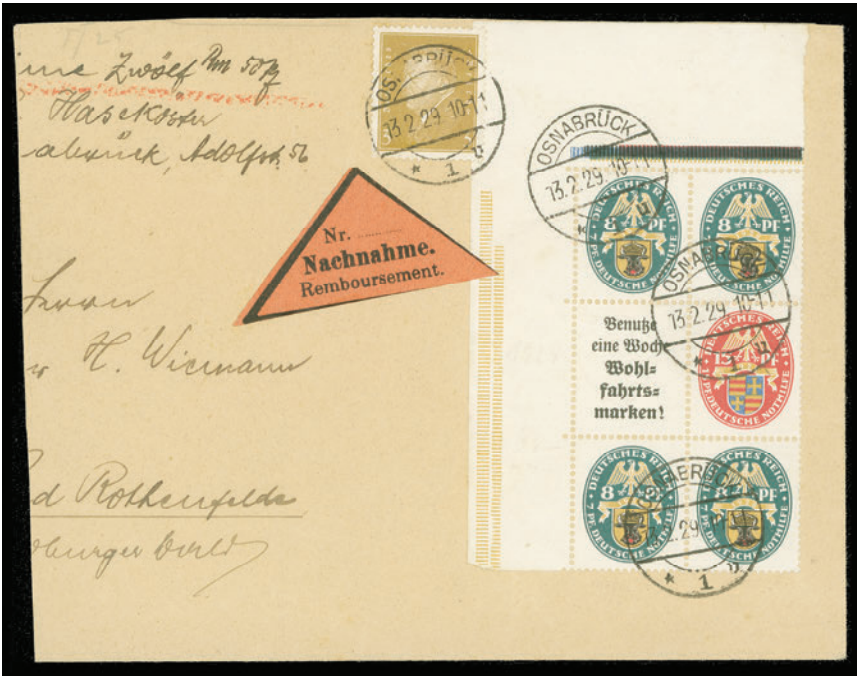

- 43 ☒ **B24 + B25**, Partial cover reduced at left bearing rare 1928 German Emergency block containing 8 + Type "A2" imprint + 8 se-tenant with 8 + 15 + 8 strip clearly tied by Osnabrück 13.2.29 dispatch postmarks, VF; 1997 Hans-Georg Schlegel cert. (Michel S51 and S63, latter cat. € 2,000 for used "8pf + A2 + 8pf" strip off cover) **Est. 500.00+**

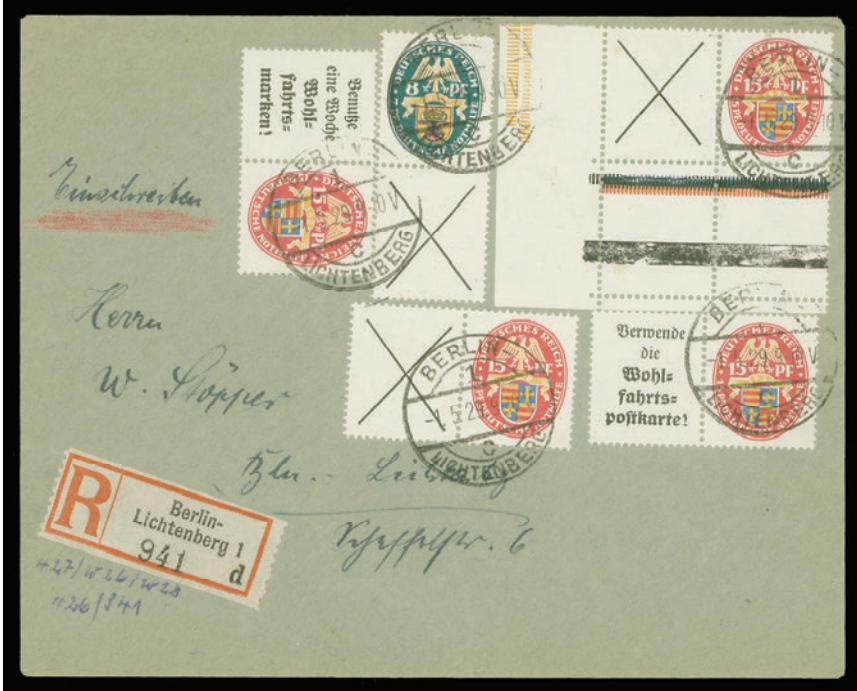

- 44 ☒ **B24 + B25**, 1929 (1.5) Registered cover from Berlin remarkably franked with four different 1928 German Emergency se-tenant pairs with Michel S54, W31 (2), W32 and W33 tied by Berlin 1.5.29 CDS postmarks; a most unusual usage, VF (Michel € 2,050 for used pairs only) **Est. 500.00+**

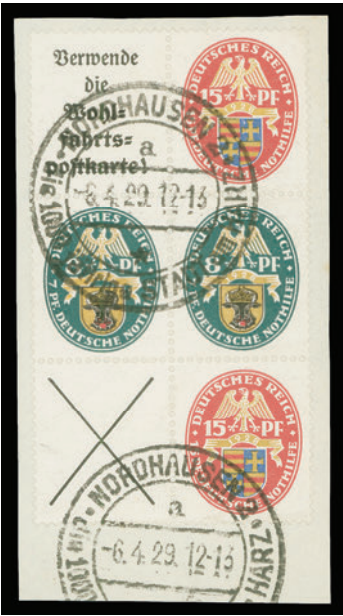



45



46



47

- 45        **B24 + B25, 1928 8pf+7pf & 15pf+15pf German Emergency Aid "Nothilfe"** Exceptional se-tenant block of six containing the rare Michel S66 - imprint Type "A1.1" + 8pf + St. Andrews Cross label strip of three at left along with Michel S53 - 15 + 8 + 15 strip at right, neatly tied by Nordhausen 6.4.29 datestamp to small piece. A key block in premium condition, VF; 2001 Hans-Dieter Schlegel cert. (Michel S53, S66 cat. € 3,050) **Est. 1,000.00+**
- 46        **B24 1928 8pf + 7pf German Emergency Aid "Nothilfe"** Intact se-tenant strip of three showing the rare format imprint Type "A1.1" + 8pf + imprint Type "A1.1", socked-on-nose Berlin 5.2.29 CDS postmark, XF (Michel S61 €2,000) **Est. 750.00+**
- 47        **B24 1928 8pf+7pf German Emergency Aid "Nothilfe"** Choice se-tenant strip of three showing composed of the 8pf + imprint Type "A1.1" + 8pf, clearly tied by Berlin 15.2.29 CDS postmarks to small piece. A rare item, VF (Michel S59 € 2,000) **Est. 750.00+**



- 48        **B24 + B25, 1929 (10.3)** Large envelope opened on three sides franked with 1928 German Emergency gutter margin block of eight (overpaid 2pf), which contains both Michel KZ11 - 8 + gutter margin + St. Andrews Cross + 15 strip and KZ12 - 8 + gutter margin + imprint Type "A2" + 15 strip postmarked Heidenau Saxony 10.3.29. Minor edge faults affect the sheet margin only; couple cover tears away from stamps, a Fine cover; 1997 Hans-Georg Schlegel cert. (Michel KZ11 & KZ12 cat. € 6,000 for both used strips off cover; cat. €6,000 for either strip on a cover) **Est. 1,500.00+**





- 49    ☒    **B28 + B31, 1930 (11.3)** Registered express cover with portion of top backflap missing, franked with 1929 German Emergency block of twelve containing three gutter strips of four - Michel KZ14 - 5 + imprint label type "A1.1" + gutter margin + imprint label type "A2" + 5; vertical pair of 25pf (Scott B31) affixed over gutter margin, all tied by Berlin 11.3.30 postmarks. Light vertical crease in middle of gutter margin, a very scarce item on cover, F-VF (Michel KZ14 cat. € 2,100 for used strips off cover)      **Est. 500.00+**



X50



51

- 50    ☉    **B28-B32, 1929 5pf+2pf - 50pf+40pf German Emergency Aid "Nothilfe"** The set of five in corner blocks tied to individual pieces by Bad Freienwalde 5.5.30 CDS postmarks, attractive and difficult to find in blocks, VF (Michel 430-434 € 760+)      **610.00+**
- 51    ☉    **B33, 1930 8+4pf - 50+40pf IPOSTA** Superb used souvenir sheet of four with central Berlin W62 15.9.30 exhibition cachet datestamp, fresh colours on pristine paper, XF (Michel Block 1 € 2,000)      **1,600.00**





52



55

- 52 ☒ **B33, 1930 (September 17) Registered cover to Vienna, Austria, bearing on reverse a choice and full-size IPOSTA souvenir sheet of four cancelled by clear Berlin IPOSTA exhibition cachet datestamps, additional strike on front. A scarce usage on cover, VF (Michel Block 1 € 2,000) 1,600.00+**



X53



54

- 53 ☒ **B49-B57, 1933 3+2pf - 40+35pf Wagner "Nothilfe" Complete set of nine in blocks of four, each on card or cover, postmarked by Essen CDS - dated within first week of issue (November 1-7, 1933), perf 13 except 20+10pf block perf 13x14. An attractive set, VF (Michel 499-507 € 1,520 - no premium added for multiples or for usage on cover) 1,160.00+**
- 54 ☒ **B49-B57, 1933 (November 11) Envelope bearing the complete set of nine, all perf 13½x13 and neatly tied by Erlangen CDS postmarks to local registered cover; horizontal fold at foot, well away from stamps. A colourful cover, VF (Scott cat. \$389 and Michel 499A-507A € 500 for off cover) Est. 150.00+**
- 55 ☒ **B57, 1933 40+35pf Magenta "Nothilfe" Select fresh and well centered block of four tied by superb Bad Durkheim 21 APR 34 circular datestamp to piece, attractive, VF (Michel 507 € 680+) 500.00+**



- 56    Ⓞ    **B58, 1933 5+15pf - 50+1.50m German Emergency Aid "Nothilfe"** Remarkably fresh and choice souvenir sheet of four stamps overprinted "1923-1933" in black, nicely postmarked Berlin SW / 68 11.1.34 circular datestamps; in-period usage. Stamps well centered with fresh colours. A premium example of this sought after souvenir sheet, XF (Michel Block 2 € 13,000) **10,500.00**



## GRAF ZEPPELIN FLIGHT COVER TO ARGENTINA



- 57 ☒ **B58**, 1934 (June 23) A remarkable Graf Zeppelin airmail registered flight cover to Argentina, showing 1934 flight cachet and bearing the key 1933 German Charity "1923-1933" overprinted full-size souvenir sheet of four in nice condition, bearing additional denominations such as 1m carmine Zeppelin Chicago Exhibition (Scott C43) 2m green and 3m blue airmail (Scott C55, C56) among others, all tied by clear Berlin 23.6.34 CDS postmarks; double ring Central post office marking on front and light Buenos Aires 28 JUN 34 arrival backstamps. A most impressive in-period usage of this sought-after souvenir sheet, VF (Scott Classic cat. \$12,000 on cover; Michel Block 2 € 15,000 for souvenir sheet on cover) **Est. 4,000.00+**
- 58 ☒ **B58**, 1933 (December 30) Card stock large envelope bearing full-size 1933 German Charity "1923-1933" overprinted souvenir sheet of four, additionally franked with 15c carmine (Scott 374) cancelled by clear Braunschweig 30.12.33 CDS postmarks, mailed registered to France, with Orleans 1-1 34 arrival backstamp. Trivial corner wrinkle at upper left hardly worth mentioning for this otherwise sound and extremely scarce usage on cover, VF (Scott cat. \$12,000 on cover; Michel Block 2 € 15,000) *(Illustrated on Page 20)* **Est. 3,000.00+**





- 59       **B68, 1935 3pf-25pf OSTROPA** Souvenir sheet of four, stamps well centered and showing clear Königsberg 30.6.35 cachet datestamps, VF (Michel Block 3 € 1,100) **700.00**



- 60       **B68, 1935 (June 27)** Clean registered envelope bearing a sound, full-size OSTROPA souvenir sheet of four neatly tied by cacheted Königsberg 27.6.35 datestamps, mailed to Berlin with 28.6.35 backstamp, VF (Scott Classic \$800 on cover; Michel Block 3 € 1,100) **Est. 400.00+**



61



62



64

- 61 ☒ **B105**, 1937 (September 3) Registered cover bearing the 42pf "Brown Ribbon" overprinted souvenir sheet along with three regular issues tied by Berlin-Steglitz CDS, with Grunwald receiver on back. An elusive commercial usage of the souvenir sheet, VF (Michel Block 10 € 700) **Est. 200.00+**
- 62 ☒ **B306-B308**, 1949 10+5pf - 30+15pf Johann Wolfgang von Goethe Cover to USA bearing the set of three with Waging 15.8.49 first day cancels, additionally franked with single 10pf green and strip of three 20pf carmine (Scott 641, 646) similarly cancelled on reverse. A rare first day cover, VF (Michel 108-110 € 1,000) **Est. 300.00+**



X63

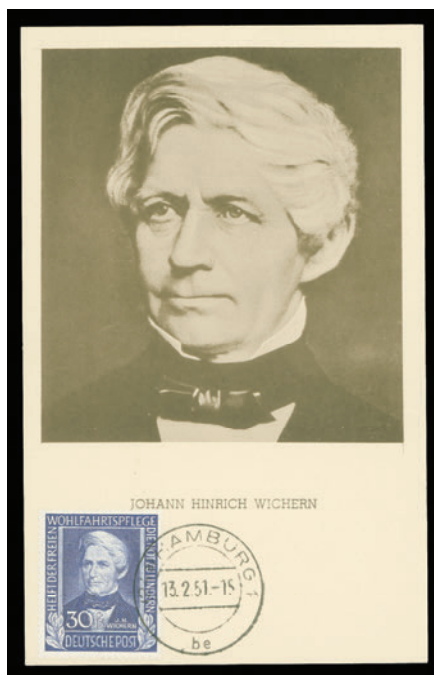

X65

- 63    ☒    **B310-B313, 1949 8+2pf - 30+15pf Portraits** Select set of four in blocks of four, each with clear CDS postmark, VF (Michel 117-120 € 680) **580.00**
- 64    ☒    **B310-B313, 1949 8+2pf - 30+15pf Portraits** Attractive FDC bearing the set of four neatly tied by Hamburg 14.12.49 first day postmarks, additional 2(pf) orange (Scott 6N30) similarly cancelled on reverse, mailed registered to USA with transit and receiver backstamps. An elusive first day cover, VF; 1981 Schlegel cert. (Michel 117-120 €1,700) *(Illustrated on Page 23)* **Est. 500.00+**
- 65    ☒    **B310-B313, 1949 8+2pf - 30+10pf Portraits** Set of four maximum cards, each with different CDS or cachet datestamp and backstamped Schlegel BPP. A scarce and VF set (Michel 117-120) **Est. 400.00+**



- 66    ☒    **B314-B315, 1950 10+2pf & 20+3pf Johann Sebastian Bach** Cacheted FDC in choice condition, addressed, bearing set of two tied by Lubeck 28.7.50 first day cancel, VF; 1981 Schlegel cert. (Michel 121-122 € 600) **Est. 200.00**





67



68



69

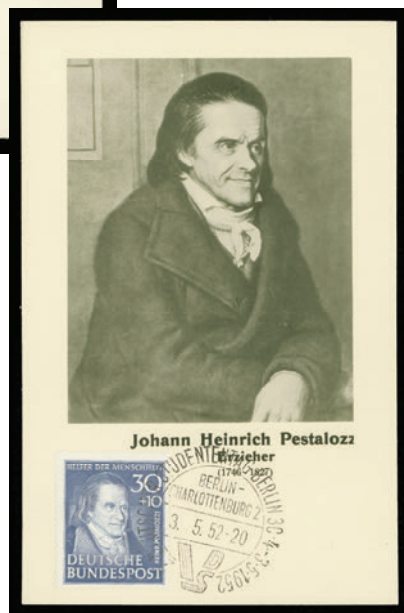

X70

- 67 ☒ **B316-B317, 1951 10+5pf & 20pf+5pf Reconstruction of Marienkirche, Lubeck** Choice addressed FDC bearing well centered set of two tied by cacheted first day cancels, scarce, VF; 1981 Schlegel cert. (Michel 139-140 € 1,800) **Est. 500.00+**
- 68 ☒ **B316-B317, 1951 (August 30) 10+5pf & 20+5pf Reconstruction of Marienkirche, Lubeck** FDC with letter content, bearing set of two with sheet margin at top tied by Freilassing 30.8.51 First Day machine wavy-line cancellation, additional dispatch CDS at left, addressed to New York; 10pf stamp has few blunt perfs at foot. A scarce first day cover, F-VF; 1981 Hans-Georg Schlegel cert. (Michel 139-140 € 1,800) **Est. 500.00**
- 69 ☒ **B317, 1951 20+5pf Lubeck Reconstruction** Maximum card bearing single on picture side and tied by Marienkirche cacheted first day cancel; backstamped Schlegel BPP, VF (Michel 140) **Est. 200.00**
- 70 ☒ **B320-B323, 1951 4+2pf - 30+10pf Portraits** Maximum first day cards, set of four different with cachet cancel; each card with Schlegel BPP backstamp, scarce, VF (Michel 143-146) **Est. 500.00+**



71



X73



X74

- 71 ☒ **B320-B323, 1951 4+2pf - 30+10pf Portraits** Choice FDC bearing the set of four tied by Hamburg 23.10.51 first day cancels, addressed. A very scarce first day cover, VF; 1982 Schlegel cert. (Michel 143-146 € 1,400) **Est. 400.00+**
- 72 ☒ **B327-B330, 1952 4+2pf - 30+10pf Portraits** Set of four maximum cards and one commemorative large card bearing set of four; all with Red Cross cacheted first day cancels, VF (Michel 156-159) *(Illustrated on Website)* **Est. 150.00**
- 73 ☐ **Private Issues 1941, Belgian / Flemish Legion 1941 +50fr Symbolic Representations**, set of four sheetlets cancelled by German Feldpost "Eagle" circular handstamps, VF (Michel I-IV € 500 for mint) **Est. 200.00+**
- 74 ☐ **Private Issues 1943, Belgium / Flemish Legion 1943 +5fr - +100fr Portraits of Emperors**, complete set of six sheetlets of four, each tied to large illustrated black & white war pictorial postcard by Feldpost 04.3.43 circular datestamps, different double ring Deutsche Feldpost 4.03.43 shown on card, VF (Michel IX-XVI € 950 for mint sheetlets) **Est. 350.00+**





75



76



77

- 75    ☒    **EAST GERMANY (DDR) 82-84, 1951 12pf, 24pf & 50pf Chinese Friendship** Choice FDC bearing the set of three alongside pair of 12pf+3pf (Scott B14) tied by Weida 27.6.51 first day cancels, VF (Michel 286-288 € 500)    **Est. 150.00+**
- 76    ☒    **EAST GERMANY (DDR) 10NB11, 1949 (September 20) Registered cover** mailed from Wismar to Oebisfelde bearing full-size 50pf + 4.50m Goethe souvenir sheet along with 15pf & 20pf Portrait definitives and tied by Wismar 20.9.49 circular datestamps, clear 22.9.49 receiver on back. A difficult usage to find on cover, VF (Scott \$475 for used souvenir sheet; Michel Block 6 € 1,000)    **Est. 250.00+**
- 77    ☒    **BERLIN 9NB3a, 1949 10+5pf - 30+5pf Offering Plate & Berlin Bear** Pristine souvenir sheet of three attractively cancelled by Berlin 17.12.49 first day cancels, VF and choice. (Michel Block 1 € 2,200)    **2,100.00**





78



79



81



82

- 78 ☒ **BERLIN 9NB8-9NB11, 1953 Church Reconstruction** Clean cacheted FDC with set of four neatly cancelled by cacheted first day cancel, scarce, VF; 1985 Schlegel cert. (Michel 106-109 € 400)  
Est. 150.00
- 79 ☒ **ALLIED OCCUPATIONS 5NB1-5NB4, Baden 1949 (May 28)** Registered envelope franked with Red Cross set of four tied by Oberkirch Baden cacheted datestamps, Vohwinkel receiver backstamp, VF; 1979 Schlegel cert. (Michel 42A-45A € 400 for used set; no premium added for usage on cover)  
Est. 150.00



- 80 ☒ **ALLIED OCCUPATIONS 5NB4a, Baden 1949 (March 12)** Choice envelope in fresh condition mailed registered from Schiltach to Bremen, neatly franked with full-size Red Cross imperforate souvenir sheet cancelled by datestamp; clear 15.3.49 receiver backstamp. An attractive and elusive usage on cover, VF; 1982 Schlegel cert. (Scott \$1,350 for used sheet only; Michel Block 2 on cover € 2,200)  
Est. 750.00+

- 81 ☒ **ALLIED OCCUPATIONS 5NB8a**, Baden 1949 (August 27) Picture postcard bearing Reconstruction perforated souvenir sheet of four along with postal surtax stamp, tied by Offenburg dispatch datestamp, attractive, VF; 1981 Schlegel cert. (Scott \$210 for used sheet; Michel Block 1 A on cover € 700) *(Illustrated on Page 28)* **Est. 250.00+**
- 82 ☒ **ALLIED OCCUPATIONS 5NB8b**, Baden 1949 (August 12) Registered envelope franked with Reconstruction imperforate souvenir sheet with socked-on-nose Freiburg (Breisgau) datestamp, mailed to Essen with next-day arrival backstamp, VF; 1990 Schlegel cert. (Scott \$210 for used sheet; Michel Block 1 B on cover € 700) *(Illustrated on Page 28)* **Est. 250.00+**



83



85

- 83 ☒ **ALLIED OCCUPATIONS 6NB3-6NB6**, Rheinland-Pfalz 1949 (April 1) Clean envelope mailed registered from Pirmasens to Lorrach, bearing Red Cross set of four, each clearly struck by circular dispatch datestamp; 2.4.49 arrival backstamp, VF (Michel 42A-45A € 440 for used set only) **Est. 150.00+**



- 84 ☒ **ALLIED OCCUPATIONS 6NB3-6NB6, 6NB6a**, Rheinland-Pfalz 1949 (April 16) Appealing cover sent air registered to USA, bearing Red Cross perforated set of four along with the key imperforate souvenir sheet, all neatly struck by Ludwigshafen datestamps, two different New York backstamps. scarce franking, VF (Scott cat. for used stamps off cover; Michel Block 1 II € 2,000+) **1,380.00+**
- 85 ☒ **ALLIED OCCUPATIONS 8N40-8N41, 8NB7-8NB8**, Württemberg 1949 (October 4) 20pf & 30pf UPU Anniversary FDC bearing set of two, additionally franked with 10pf & 20pf Werner set in blocks of four, tied by Weingarten first day cancels - a philatelic registered franking addressed to USA, still an impressive large franking, VF; 1983 Schlegel cert. (Michel 47-48, 51-52) **Est. 150.00+**



- 86 ☒ **ALLIED OCCUPATIONS 8NB1-8NB4, Wurttemberg 1949 10+20pf - 40+80pf Red Cross** Lovely fresh set of four in blocks on unaddressed envelope, each block cancelled by clear Biberach (Riss) 04.3.49 postmarks. Scarce used multiples, VF; 1978 Schlegel cert. (Scott \$1,440 and Michel 40A-43A € 1,920) **Est. 500.00+**



- 87 ☒ **ALLIED OCCUPATIONS 8NB4a, Wurttemberg 1949 (March 22)** Large registered envelope bearing a fresh, choice Red Cross imperforate souvenir sheet along with postal surtax stamp tied by Ebingen 22.3.49 circular datestamps; minor edge wrinkle to cover only, Derschlag same-day arrival backstamp. A scarce usage, VF; 1987 Schlegel cert. (Scott \$1,350 for used sheet only; Michel Block 1 I on cover € 2,500) **Est. 750.00+**



ITALY



- 88    ☒    248-256, Clean cover neatly franked with Bimillenary of the Birth of Virgil set of nine, each tied by Bologna 23.10.30 (third day of issue) postmarks, sent registered to Rome with receiver backstamp. A scarce set on cover, VF; pencil signed by expert Alfredo Fiecchi with his 1979 certificate. (Scott Classic \$3,250 for set on overfranked cover; Sassone 282-289 on cover € 4,500)    Est. 750.00+



- 89    ☉    280-289, 1932 10c - 5 l + 1 l Giuseppe Garibaldi Complete set of ten in select used blocks of four with fresh colours; the three high values pencil signed Raybaudi, VF (Sassone 315-324 € 2,375)    1,450.00+



90



91



92

- 90 ☒ **310-314, CB1-CB2**, 1933 (October 31) Commercial envelope bearing Holy Year complete set of seven stamps tied by Roma postmarks, with Hamburg 1.11.33 arrival backstamp, VF (Scott Classic \$725 for set on overfranked cover; Sassone 345-349 on cover € 975) **Est. 150.00+**
- 91 ☒ **315-321, C56-C61, CE5-CE7**, Complete Fiume Annexation set of sixteen tied by Venezia 31.3.34 postmarks on neatly franked large clean envelope to Germany, Berlin 2.4.34 backstamp, VF (Scott Classic \$950 for set on overfranked cover; Sassone 350-356, A60-A68 on cover € 1,300) **Est. 250.00+**
- 92 ☒ **324-328, C62-C65**, Clean registered cover to Trieste bearing 1932 World Soccer Championship regular issued set of five on front and airmail set of four on reverse, tied by Roma 27.6.34 postmarks. A popular and scarce set on cover, VF; pencil signed by Alfredo Fiecchi. (Scott \$3,750 for set on overfranked cover; Sassone 357-361, A69-A72 € 4,750) **Est. 750.00+**





93   ✉   **359-366, C84-C88, Complete Quintus Horatius Flaccus set of thirteen on large clean cover mailed from Milano and tied by 20.7.36 CDS postmarks to Venezia, with next-day receiver on back, VF (Scott \$1,150 for used set only; Sassone 398-405, A95-A99 € 1,975)   Est. 500.00+**



94   ⊙   **387-396, 1937 10c - 2.75 l + 2 l Portraits Complete set of ten with fresh and well centered, tied to piece by clear Venezian 25.10.37 first day cancels, VF (Sassone 426-435 € 750)   579.00**





95



96



97

- 95 ☒ **B6**, "Buste Lettere Postalli" 1925 (June 28) Special illustrated greenish card envelope franked with 20c brown orange, normal centering for the issue, with Type I lithographed "B.L.P." (11mm wide) overprint in blue, along with 20c on 25 blue (Scott 151) pair, tied by clear Livorno 28 GUI 25 CDS postmarks, mailed to Firenze with next-day arrival backstamp; pencil signed Enzo Diena and choice, VF (Scott Classic \$1,200; Sassone 2 € 1,500) **Est. 250.00+**
- 96 ☒ **B9c, B14, B16**, "Buste Lettere Postalli" 1923 (May 2) Special illustrated yellow card envelope with tri-coloured franking of 10c rose, 50c violet & 1 lira brown & green, normal centering for the issue, all with Type II lithographed "B.L.P." (13½mm wide) overprint, tied by Firenze 2.5.23 postmarks, mailed express to Rome with next-day arrival postmark. Rare usage of the 1 lira "B.L.P." stamp of which 700 examples were printed, F-VF (Scott Classic \$5,500; Sassone 12 € 7,500) **Est. 1,500.00**
- 97 ☒ **B11a**, "Buste Lettere Postalli" 1923 (February 4) Special "Vini Calissano" bluish green card envelope franked with single 20c brown orange, typical centering for the issue, with Type II lithographed "B.L.P." (13½mm wide) overprint in blue, along with regular 10c rose strip of three, all tied by Feltre, Belluno 4.2.23 CDS postmarks to Rome with arrival backstamps; pencil signed Enzo Diena F-VF (Scott Classic \$1,300; Sassone 7 € 1,750) **Est. 300.00+**



98



99



100



101

- 98 ☒ **B17-B19**, 1923 (November 20) Clean blue cover bearing the Black Shirts set of three neatly struck by Pontela Goscuro / Ferrara 20.11.23 CDS postmarks; next-day Mizzana Villa arrival backstamp, VF (Scott \$405 for used set only; Sassone 147-149 on cover € 1,200) **Est. 200.00+**
- 99 ☒ **B26-B29**, 1926 (November 3) Clean envelope with Senate embossed backflap, bearing a selected set of four, each stamp tied by Roma 65 / Senato Del Regno 3.11.26 dispatch CDS postmark, mailed registered to Bologna with next-day arrival backstamp; pencil signed by expert Alfredo Fiecchi, VF (Scott \$345 for used set only; Sassone 206-209 on cover € 900) **Est. 150.00+**
- 100 ☒ **C84-C88**, FDC bearing Quintus Horatius Flaccus airmail set of five nicely tied by Firenze 1.7.36 first day postmarks, sent registered airmail to Switzerland, with next-day Zurich backstamp, VF (Scott Classic \$1,200 for set on commemorative cover; Sassone A95-A99 € 1,750) **Est. 400.00+**
- 101 ☒ **C95-C99**, Airmail cover bearing Caesar Augustus set of five tied by Genova 24.09.37 (second day of issue) postmarks, addressed to USA, VF and clean. (Scott Classic \$1,100 for set on overfranked cover; Sassone A106-A110 € 1,500) **Est. 250.00+**
- 102 ☒ **C98, C99**, FDC bearing Augustus Caesar key airmail stamps 1 + 1 + 1 and 5 + 1 + 1, along with regular issues of the same set - 25c green and 75c scarlet, plus definitive 75c pair nicely postmarked Roma 23.9.37 first day cancels and sent registered airmail to Austria with next-day Wien airmail receiver backstamp, VF (Sassone € 1,000; no premium added for FDC) *(Illustrated on Page 36)* **Est. 250.00+**
- 103 ☒ **CE2**, 1932 (June 2) Giuseppe Garibaldi commemorative cover bearing the 4.50 + 1.50 1 airmail special delivery tied by Milano CDS, surrounded by Garibaldi coloured vignette labels and postmarked on arrival at Palermo 4.6.32, attractive, VF (Scott \$600 for stamp on cover; Sassone A38 € 800) *(Illustrated on Page 36)* **Est. 250.00+**





102



103



104

104    Ⓞ    AEGEAN ISLANDS 35, 1934 5 l + 2.50 l Soccer Championship, Overprinted in Red Choice used block of four, the key value of the set, showing clear Rodi / Egeo 29.8.34 CDS postmark. An elusive used multiple, VF (Sassone 79 € 2,200) 1,800.00





- 105 ☒ **AEGEAN ISLANDS C15-C19, CE1-CE2, 1932** (September 23) Garibaldi Airmail set of five plus both airmail special delivery stamps neatly tied to registered airmail cover to Savona by Rodi / Egeo 23.9.32 CDS postmarks, Savona 29.9.32 arrival backstamp, VF (Scott Classic \$1,400 for set on cover; Sassone 14-18 € 1,800 - both valuations not counting the special deliveries) **Est. 500.00+**



- 106 ☒ **AEGEAN ISLANDS C32-C38, CE3-CE4, 1935** (January 31) Medal of Valour overprinted airmail set of seven plus both airmail special deliveries; some minor perf toning on 50c and 80c, all nicely cancelled by Rodi / Egeo 31.1.35 double ring datestamps on registered airmail cover to Rome with next-day receiver backstamps, F-VF (Scott Classic \$2,400 for set on overfranked cover; Sassone A38-A46 € 3,000) **Est. 600.00+**



107



108



109

- 107 ☒ **AEGEAN ISLANDS C39-C43, 1938** (August 18) Caesar airmail set of five on clean registered cover to USA, alongside Rhodes 1929 perf 11 1.25 l blue pair and 25c single, all neatly tied by Rodi / Egeo 18.8.38 datestamps, four different backstamps; pencil signed E. Diena, VF and attractive (Scott Classic \$600 for set on overfranked flown cover; Sassone A47-A51 on cover € 1,000) **Est. 250.00+**
- 108 ☉ **ITALIAN COLONIES 23-31, 1933 10c - 10 l + 2.50 l Annexion of Eritrea** Set of nine with fresh colours on cover fragment tied by clear Tripoli 3.12.33 CDS postmarks, attractive, VF (Sassone 23-31 € 600) **430.00**
- 109 ☒ **ITALIAN COLONIES 25, 27, C19, 1933** (June 26) Registered airmail cover mailed from Tripoli, Libya to Firenze, Italy, bearing a remarkable franking consisting of Annexion of Eritrea issues with 25c green, pair of 75c carmine and the key 50 lira which is rarely seen on cover, neatly tied by Tripoli 26.6.33 CDS postmarks; Rome and Firenze backstamps. It is an early usage of the 50 lira stamp issued on June 12; penciled signed Enzo Diena, VF (Sassone 25, 27, A21) **Est. 350.00+**

The 50 lira stamp on cover is unpriced in both Scott and Sassone catalogues.





- 110 ☒ **LATVIA CB14-CB17, CB18-CB20**, 1936 (May 12) Registered airmail cover mailed from Riga to Switzerland bearing two different Aviator perforated sets along with 10s triangular airmail, all tied by Riga Lidpasts 12.5.36 CDS postmarks; Zurich 14.V.36 arrival on back, scarce, VF **Est. 200.00+**
- 111 ☒ **LATVIA CB18a-CB20a**, 1935 (February 27) Graf Zeppelin flight cacheted cover mailed registered to Recife, Brazil, bearing Aviators imperforate set of three along with regular 10s & 2 l issues, all tied by Riga 27.2.35 CDS, oval departure backstamp and Pernambuco arrival backstamp. An attractive usage of this set, VF **Est. 250.00+**
- 112 ☒ **LATVIA CB21-CB24**, 1937 (May 4) Registered airmail cover bearing the third 1933 Latvian aviators surtax perforated set of four, each tied by neat Riga Lidpasts 4.5.37 postmarks; next day Kreuzlingen, Switzerland receiver backstamp, VF **Est. 250.00+**
- 113 ☒ **LATVIA CB21a-CB24a**, 1937 (May 3) Registered airmail cover franked with the elusive Latvian aviators surtax set of four, imperforate and nicely tied by clear Riga Lidpasts 3.5.37 CDS postmarks; Kreuzlingen next-day arrival backstamp, VF **Est. 300.00+**



- 114 ☒ **LIBYA B23-B29**, 1930 Tripoli Fair set on registered cover to USA, tied by Tripoli Fair 23.2.30 CDS postmarks, Tripoli 4.3.30, Napoli 6.3, Philadelphia MAR 18 and Reading MAR 19 backstamps, VF (Scott Classic \$725 for set on overfranked cover; Sassone 87-93 on cover € 900) **200.00+**







- 117   ✉   **LUXEMBOURG B156-B161**, 1950 (June 24) Set of six cacheted and unaddressed FDCs bearing upper right corner blocks of four showing serial number in margin; a very scarce FDC set, VF  
Est. 250.00



- 118   ☉   **MONACO B18**, 1920 5fr + 5fr Red "20 mars / 1920" Overprint in Black Key stamp with superior centering for the issue, bright colour and light Monaco circular datestamp. Seldom encountered in such nice quality, VF+ 1981 RPS of London cert. (Yvert 43 € 8,250 + 25% premium for well centered)  
6,500.00+



- 119   ☉   **MONTENEGRO 2NC17** (Footnote "c"), 1942 0.50+0.50su on 5d - 2+2d on 30d Yugoslavia Under Italian Occupation Elusive set of four overprinted in red on two separate pieces tied by 9 1.42 CDS postmarks; 1+1d stamp has light wrinkle from usage, a very scarce set - just 200 were printed of which only a small percentage were used, F-VF; signed Raybaudi (Sassone 36-39 € 8,500)  
Est. 1,000.00+





- 120    ☒    **MONTENEGRO 3NB7-3NB10, 3NCB4-3NCB6, 1944** (August 10) Clean envelope bearing Italian Occupation Red Cross semi-postal set of four and airmail semi-postal set of three clearly postmarked by double ring Rozaj 10 VIII.44 dispatch datestamps to Berane with same-day arrival backstamp, VF (Scott \$560 for used stamps off cover)    **Est. 150.00**



X121



122

- 121    ☒    **NORWAY B1-B3, 1930 150+250 - 300+250 North Cape Issue** Set of three in used blocks; 200 block has crease at left, still scarce in multiples, F-VF (Scott value for singles)    **780.00**
- 122    ☒    **NORWAY B24, 1941 200 + 800 Norwegian Legion A** fresh, well centered block on piece with clear double ring Oslo 1.8.41 first day cancellation; scarce, VF    **480.00+**





123



125



126



124



127



128

- 123 ☒ **RUSSIA B24-B28, 1922 (August 19) Local envelope franked with set of five overprinted "Philately for the Children", perforated, fresh and well centered stamps tied by first day cancels. A beautiful cover, VF; 1985 Mikulski cert. *(Illustrated on Page 43)* Est. 500.00+**
- 124 ☉ **RUSSIA B29, 1922 1k Orange, Imperforate** Select used example with full even margins and portion of Moscow CDS postmark; backstamped Richter, VF **350.00**
- 125 ☒ **RUSSIA B39-B41, 1923 (May 1) Envelope mailed registered from Moscow to Bulgaria, bearing Contribution to Labour surcharge issues (on sale in Moscow for one day only) on back of cover with Scott B39 (2), B40, B40a pelure paper and B41 (2), tied by appropriate Moscow 1 5.23 CDS postmarks; a striking usage, VF *(Illustrated on Page 43)* Est. 200.00+**
- 126 ☒ **RUSSIA B39-B42, B40a, 1923 (May 1) Registered cover addressed to Czechoslovakia bearing Labor Day set of four including the key 4r+4r on 5000r silver surcharge, all with large margins and tied by Moscow CDS postmarks, a desirable and very scarce cover, VF; 1988 Mikulski cert. *(Illustrated on Page 43)* Est. 750.00+**
- 127 ☉ **RUSSIA B40b, 1923 2r+2r on 250r Violet, Imperforate** Large margined single with INVERTED bronze surcharge tied by light circular datestamp to small piece, VF; 1986 RPSL cert. **300.00+**
- 128 ☉ **RUSSIA B42, 1923 4r + 4r on 5000r Dark Violet, Silver Surcharge, Imperforate** Large margined single tied by Moscow 1 5.23 circular datestamp (only day on sale) to small piece, VF **675.00**

### SAAR



- 129 ☉ **B9-B14, 1928 40c (+40c) - 3fr (+3fr) National Aid** Set of six to the 3fr in matching corner blocks of four, each with plate "10-12-1928" imprint and centrally struck Saarbrücken CDS postmarks, choice and unusual, VF (Scott cat. for singles only; Michel 128-133 + (Br) € 3,780) **2,100.00**





- 130** ☒ **B15**, 1929 (April 12) Envelope mailed registered from Saarbrücken to Augsburg, Bavaria bearing a fresh, well centered 10fr (+10fr) dark brown National Aid tied by clear Saarbrücken 12.4.29 CDS postmark; couple vertical folds well away from stamp. A scarce in-period usage of this high value, F-VF (Scott Classic valuation for stamp on cover; Michel 134 € 7,500) **6,250.00**



X131



X132



X133

- 131** ☒ **B16-B22**, 1929 40c (+15c) - 10fr (+8fr) **National Aid** Complete set on seven covers, each with one denomination represented from a single to a gutter margin block of four. All clean and neatly postmarked at Saarbrücken in the early months of 1930, addressed to Chemnitz with receiver backstamps. A scarce set, VF (For basic listing on cover - Scott Classic \$1,065; Michel 135-141 € 1,295) **Est. 500.00**
- 132** ☒ **B23-B29**, 1931 40c (+15c) - 10fr (+10fr) **National Aid** Lovely, fresh used set of seven, all with central Saarbrücken 24.1.31 CDS postmarks, VF (Michel 144-150 € 650) **528.00**
- 133** ☒ **B30-B36**, 1931 40c (+15c) - 5fr (+5fr) **National Aid** Select used set of seven stamps with circular datestamps, VF (Michel 151-157 € 800) **655.00**





- 134 ☒ **B30-B36, 1931 (December 28)** Large envelope with red wax seals on reverse bearing complete set of seven, each tied by Saarbrücken CDS postmark; file punch at left, vertical fold away from stamps, VF (Scott \$655; Michel 151-157 € 800 for used set off cover) **Est. 300.00+**



X135



X136

- 135 ☒ **B44-B46, 1933 60c (+60c) - 5fr (+5fr) Neunkirchen Aid to Victims** Choice set of three blocks of four, cancelled by central Saarbrücken 8.12.33 CDS on individual piece; each backstamped Hoffmann BPP, VF (Michel 168-170 € 800+) **660.00+**
- 136 ☒ **B47-B53, 1934 40c (+15c) - 5fr (+5fr) National Aid** Select set of seven in blocks of four with Saarbrücken 1934 datestamps applied by favour (still retaining their original gum), with fresh colours, VF (Michel 171-177 € 1,200) **975.00**



- 137    ©    **B64a, 1948 5+5fr - 18+12fr Flood Relief** Imperforate souvenir sheet of four in pristine condition with clear Mettlach / Saar 6.12.48 CDS postmarks; scarce and attractive, VF (Michel Block 1 € 3,400)  
**2,750.00**



- 138    ☒    **B64a, 1948 (December 12)** Large envelope bearing the Flood Relief imperforate souvenir sheet of four along with 9fr Miner regular issue tied by clear St. Ingbert 12.12.48 CDS postmarks. Envelope has edge wrinkling and portion of side backflap missing, sealed tear at foot of souvenir sheet hidden behind lower postmark, a rare and desirable usage of this key sheet, Fine (Scott \$2,750 off cover; Michel Bloch 1 € 5,000)  
**Est. 500.00**





- 139 ☉ CB1a, 1948 25+25fr Flood Relief Fresh, selected souvenir sheet with clear Mettlach 6.12.48 CDS postmark; a scarce in-period usage, VF (Michel Bloch 2 € 2,400) **2,000.00**



- 140 ☒ SERBIA 2NB29-2NB37, 1944 (January 4) Registered airmail envelope opened and sealed by German censor, bearing surcharged set of nine, surtax for victims of the bombing of Nisch, all tied by Belgrade 4 1.44 datestamps, clear Leipzig 13.1.44 backstamp. A challenging set to find postally used and especially desirable on cover, VF (Scott \$907 for used set alone; Michel 99-107 € 1,400) **Est. 400.00+**



141 ☒ **SPAIN B32-B46, 1927 (May 17)** Large envelope with great visual appeal bearing the complete set of fifteen of additionally surcharged Alfonso XIII overprint stamps each tied by clear Red Cross Madrid double ring first day cancels, attractive, VF and scarce **Est. 250.00+**



142 ☒ **SPAIN B64-B73, 1927 (May 17)** Large clean envelope bearing complete Red Cross Issue surcharge & overprinted set of ten with fresh colours, all tied by Red Cross Madrid double ring datestamps, attractive, VF **Est. 250.00**





143        **SPAIN B108b, B108d, 1937 2p Orange Brown & Dark Green Alcazar Set** of two imperforate souvenir sheets, both with control number on back and with similar Burgos 16.AGO 37 circular datestamps. In an excellent state of preservation and scarce thus, VF **900.00**



X144

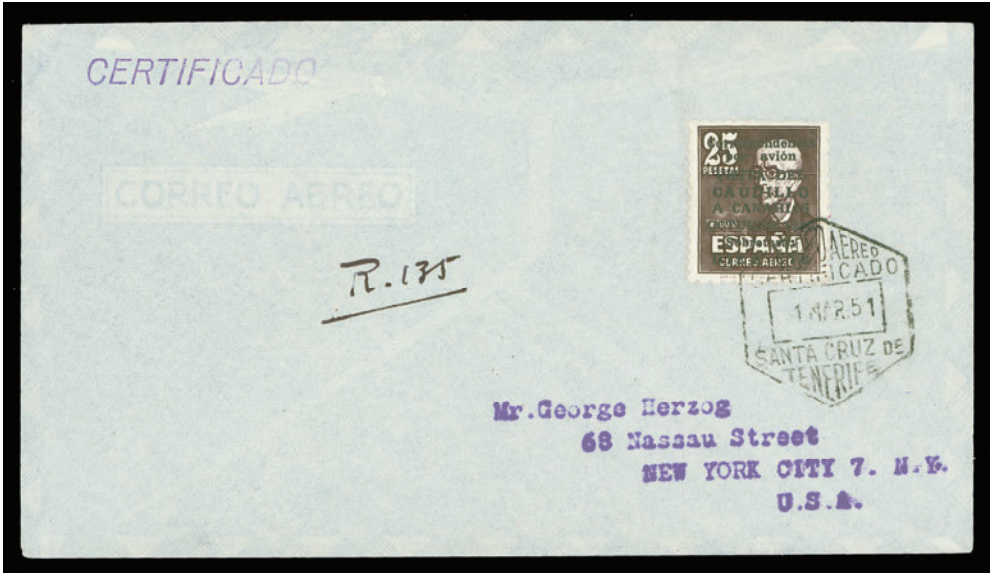

146



145



147

- 144    ☒    **SPAIN B137-B138, CB18, 1951 (May 1) Visit of General Franco to Canary Islands**, set of three in well centered blocks of four, each cancelled by trade exhibition 1.MAY.51 Santa Cruz de Tenerife datestamps on individual cacheted, unaddressed envelope; a choice set of these seldom seen multiples, VF; 1973 Exfima certificate for the set (Catalogue value for stamps only)  
*(Illustrated on Page 50)* **1,260.00**
- 145    ☉    **SPAIN CB18, 1951 25p + 10c Visit of General Franco to the Canary Islands** Quite well centered surcharge block of four with control number on back, hexagonal datestamp, VF; 1980 RPSL cert.  
**1,000.00**
- 146    ☒    **SPAIN CB18, 1951 (March 1) Clean envelope addressed to USA bearing 25p + 10c dark violet brown** with 8-line surcharge in black, tied by clear hexagonal Santa Cruz de Tenerife datestamp, two different New York arrival backstamps, VF  
*(Illustrated on Page 50)* **Est. 150.00**
- 147    ☉    **SPAIN CB18a, 1950 (October) 25p + 10c Visit of General Franco to the Canary Islands** Scarce example without control number on back, lightly cancelled with full intact perforations, VF; 1980 RPSL cert.  
**1,500.00**

# Eastern Auctions Ltd.

In our Mail Auction, we offer 3000-5000 individually described and profusely illustrated lots approximately every six weeks. There is **NO BUYER'S COMMISSION**. We make every effort to present material for every collecting interest and budget. Large lots and individual stamps from worldwide countries and areas are always offered. Contact us to receive a complimentary catalogue of our next Mail Sale.

**Toll Free in North America**  
**1(800) 667-8267**

P.O. Box 250 - Bathurst - NB - E2A 3Z2 - Canada  
Tel 1(506) 548-8986 - Fax 1(506) 546-6627  
email [easternauctions@nb.aibn.com](mailto:easternauctions@nb.aibn.com)  
website [www.easternauctions.com](http://www.easternauctions.com)





## SWITZERLAND



- 148 ☉ **B2a, 1915 5c Costumes** Choice tete beche pair tied by two superb Zurich 13.1.16 circular datestamps to small piece, VF (Zumstein K11 Sfr. 1,500) **875.00+**



- 149 ☒ **B2a, 1916 (29.II)** Envelope mailed from Zurich to Basel, franked with the elusive 5c green Pro Juventute tete-beche pair along with three regular issues, tied by Zurich 29.II.16 CDS postmarks (leap year date); next-day arrival backstamp. Central vertical fold away from stamps, a very scarce usage of this tete-beche pair on cover, VF (Scott for used pair off cover \$875; Zumstein K11 on cover Sfr. 2,550) **Est. 600.00+**



- 150 ☉ **B2-B3, 1915 5c & 10c Costumes** Remarkable set of two blocks of four in premium condition, the 5c with socked on nose Ruti 5.I.16 CDS and key 10c with clear Tann 22.I.16 CDS. Seldom encountered used, each with Werner Liniger backstamp and 1972 certificate, VF (Zumstein 2-3 Sfr. 4,300) **Est. 1,250.00+**



- 151 ☒ **B2-B3**, 1916 (22.I) 5 cent William Tell postal card uprated with 5c green of same issue and Pro Juventute 5c block of four and 10c red, two vertical pairs placed side-by-side, centrally struck by Romanshorn 22.I.16 CDS postmarks, addressed to Wurttemberg, Germany. A remarkable franking which should command substantial premium, VF; 1980 Werner Liniger cert. (Zumstein 2-3 Sfr. 650 for set of two on cover; no premium added as multiples) **Est. 500.00+**



- 152 ☒ **B3**, 1916 (29.II) Registered cover mailed from Thun to Bern, lightly reduced at foot but choice and clean, remarkably franked with well centered 10c red block of four, each stamp tied by clear Thun postmark - leap year date, additional strike at centre and next-day Bern receiver on back. A rare and delightful multiple usage on cover, VF; 1975 Hans Hunziker cert. (Zumstein 3 Sfr. 3,360 for used block only) **Est. 1,000.00+**





- 153    Ⓞ    **B4-B6, 1916 3c, 5c & 10c Costumes** Scarce set of three used blocks of four; 3c with Geneve 7.XII.16 CDS, 5c block folded horizontally between pairs but with neat Ruti 7.XII.16 CDS, 10c block with central Bern 21.III.17 CDS, F-VF (Zumstein 4-6 Sfr. 2,100)    **Est. 500.00+**



- 154    Ⓞ    **B7-B9, 1917 3c, 5c & 10c Costumes** Select set of three used blocks (the 5c a block of six), the 10c with minor perf separation strengthened by hinge. Each block with clear, centrally struck datestamps. Difficult set to find used, VF (Zumstein 7-9 Sfr. 2,100)    **Est. 500.00+**



-155-

-156-

- 155    P    **B10-B11, 1918 10c & 15c Cantonals** Set of two proofs in issued colours on thick white card, in choice condition, scarce, VF (Zumstein Sfr. 2,500)    **Est. 500.00+**
- 156    Ⓞ    **B10-B11, 1918 10c & 15c Cantonals** Beautiful set of two in fresh, centered blocks of four, both with clear Geneve 1.XII.18 First Day Cancels, VF; 1997 Emil Rellstab cert. (Zumstein 10-11 Sfr. 600+)    **Est. 300.00+**



157



158



159

- 157 ☒ **B10-B11**, 1918 (4.XII - fourth day of issue) Pristine cover attractively franked with select blocks of 1918 10c & 15c Cantonals, centrally struck Batterkinden CDS postmarks, additional strike at upper right, registered locally. A beautiful cover, XF; 1975 Werner Liniger cert. (Zumstein 10-11 Sfr. 600 for used blocks only) **Est. 300.00+**
- 158 ☒ **B10-B11**, 1919 (2.I) Large franked cover consisting of eight 10c and nine 15c Cantonals tied by Zurich / Selnau 2.I.19 CDS postmarks, addressed locally with same-day Zurich / Briefträger backstamp; an impressive Pro-Juventute franking, VF (Zumstein 10-11 Sfr. 500+) **Est. 250.00+**
- 159 ☒ **B10-B11**, 1918 (31.XII) Superb small envelope beautifully franked with single 10c & 15c Cantonals and neatly tied by Lugano CDS postmarks, additional strike at left, addressed locally and registered with Jan. 1st backstamp; a pretty cover, XF (Zumstein 10-11 Sfr. 300+) **Est. 150.00+**





- 160 ☒ **B10-B11, 1918 10c & 15c Cantonals** Set of two blocks on two covers, well centered and nicely struck by Chiasso 23.XII.18 CDS postmarks; VF (Zumstein 10-11 Sfr. 600 for used blocks only)  
**Est. 150.00+**



- 161 ◎ **B12-B14, 1919 7 1/2c, 10c & 15c Cantonals** Lovely set of three blocks of four in choice condition, all with central circular date stamps; 7 1/2c and 10c block with Saas-Almagel 10.XII.19 and 15c block with Geneve 29.XII.19 postmark; all with W. Liniger backstamp and his 1976 certificate. A nice set, VF (Zumstein 12-14 Sfr. 885)  
**Est. 300.00+**



- 162 ◎ **B15-B17, 1920 7 1/2c, 10c & 15c Cantonals** Set of three select used blocks of four; key value 15c backstamped Werner Liniger with his 1976 certificate, VF (Zumstein 15-17 Sfr. 915)  
**Est. 300.00**



- 163 ☒ **B15-B17, 1920 7½c, 10c & 15c Cantonals** Complete set of three in choice blocks of four on individual covers, 10c cover reduced at left, 10c tied by Kappel 18.VI.21 CDS postmarks, 7½c and 15c franked covers both tied by Hauptwil 20.XII.20, VF; all three with 1977 Werner Liniger certs. (Zumstein 15-17 Sfr. 915 for used blocks off cover) **Est. 300.00+**
- 164 ☒ **B18-B20, 1921 (23.XII)** Clean cover from Chaux de Fonds addressed locally, franked with well centered set of three in blocks, each with Chaux de Fonds / Hotel de Ville 23.XII.21 CDS postmark, receiver backstamp. A most appealing cover with a scarce multiple franking, XF; 1977 Werner Liniger cert. (Zumstein 18-20 Sfr. 1,100 as used blocks only) **Est. 600.00+**
- 165 ☒ **B29-B32, 1924 5c-30c Cantonals** Pristine FDC bearing the complete set along with 1924 20c & 30c UPU regular issues, each tied by St. Imier 1.XII.24 first day cancels; a scarce FDC with great visual appeal, VF; 1978 Werner Liniger cert. (Zumstein 29-32 Sfr. 800) **Est. 250.00+**





166



167



168

- 166 ☒ **B33-B36, 1925 5c-30c Cantonals** FDC in premium condition bearing complete set of four along with 5c William Tell, neatly tied by Vevey 1.XII.25 first day cancels and sent registered, New York 12-15 transit backstamp. A very scarce first day cover, XF (Zumstein 33-36 Sfr. 1,400) **Est. 500.00+**
- 167 ☒ **B37-B40, 1926 5c-30c Cantonals** Pristine FDC bearing complete set of four, 5c and 10c in pairs, neatly positioned and tied by clear Basel 1.XII.26 first day cancels, mailed express with coloured label at bottom left to Winterthur, same-day arrival backstamp. A very scarce and desirable first day cover, XF; 1988 Werner Liniger cert. (Zumstein 37-40 Sfr. 1,300) **Est. 500.00+**
- 168 ☒ **B41-B44, 1927 5c+5c - 30c+10c Pestalozzi Issue** Choice FDC bearing set of four tied by clear Vevey 1.XII.27 first day cancels, addressed to USA, scarce, VF; 1982 Emil Rellstab cert. (Zumstein 41-44 Sfr. 700) **Est. 250.00+**



169



170



171



172



173



174

- 169 ☒ **B49-B52, 1929 5c+5c - 30c+10c Landscapes & Nicholas von der Flue** FDC in pristine condition bearing choice set of four tied by Vevey 1.XII.29 first day cancels, addressed to USA; an elusive first day cover, VF; 1982 Emil Rellstab cert. (Zumstein 49-52 Sfr. 900) **Est. 350.00+**
- 170 ☒ **B53-B56, 1930 5c-30c Cantonal & Gotthelf** Clean FDC bearing set of four and tied by clear Basel 1.XII.30 first day cancels, VF (Zumstein 53-56 Sfr. 800) **Est. 250.00**
- 171 ☒ **B57-B60, 1931 5c+5c - 30c+10c Landscapes & Alexander Vinet** Clean FDC franked with set of four tied by Vevey 1.XII.31 first day cancels, mailed registered to Boston, USA, with receiver backstamps, VF and scarce. (Zumstein 57-60 Sfr. 900) **Est. 350.00+**
- 172 ☒ **B61-B64, 1932 5c-30c Sports & Huber** FDC in choice condition neatly franked with set of four tied by Vevey 1.XII.32 first day cancels, mailed registered to Boston, USA, with receiver backstamps, VF (Zumstein 61-64 Sfr. 720) **Est. 250.00+**





- 173 ☒ **B65-B68, 1933 5c-30c Costumes & Girard FDC** in pristine condition, stamps tied by superb Vevey 1.XII.33 first day cancels, sent registered to USA, with Boston receiver on back, XF (Zumstein 65-68 Sfr. 700) *(Illustrated on Page 59)* **Est. 250.00+**
- 174 ☒ **B69-B72, 1934 5c-30c Costumes & Haller Clean FDC** bearing set of four and clearly struck by Vevey 1.XII.34 first day cancels, mailed registered to USA with Boston arrival backstamp, VF (Zumstein 69-72 Sfr. 700) *(Illustrated on Page 59)* **Est. 250.00+**



- 175 ☒ **B80, 1936 National Defence** Pristine FDC bearing souvenir sheet of three nicely cancelled by Forch 23.X.36 first day cancels, registered to Zurich with next-day arrival backstamp; a very scarce first day cover, XF (Zumstein 8 Sfr. 1,200) **Est. 500.00+**



- 176 ☒ **B80, 1936 National Defence** Choice registered cover mailed to Budapest, Hungary, bearing souvenir sheet of three neatly cancelled by Bern 30.XI.36 datestamps, Dec 3 arrival backstamp; an unusual franking & destination combination, VF (Zumstein 8 Sfr. 400+) **Est. 200.00+**







X180



181



182

- 180    ☒    **B91/B109, 1938-1940 Costumes & Portrait** Three different "Pro Juventute" First Day Covers, each bearing different set of four tied by their respective first day cancels, VF (Zumstein 85-88, 89-92 & 93-96 Sfr. 1,285) **Est. 400.00**
- 181    ☒    **B95, 1939 10c+10c National Fête Day** FDC in pristine condition franked with vertical pair neatly tied by Bern 15.VI.39 first day cancel, XF and scarce (Zumstein 2 Sfr. 400+) **Est. 200.00+**
- 182    ☒    **B95, 1939 10c+10c National Fête Day** FDC mailed registered to USA bearing block of four cancelled tied by Zurich 15.VI.39 first day cancel, receiver backstamps, scarce, VF (Zumstein 2 Sfr. 400+) **Est. 200.00+**



183



184



185

- 183 ☒ **B100-B103, 1940 5c+5c - 30c+10c National Fête Day** Choice FDC bearing set of four with sheet margin at top nicely tied by Thun 20.III.40 first day cancels; a desirable and scarce first day cover, VF; 1993 SBVP cert. (Zumstein 3-6 Sfr. 750) **Est. 300.00+**
- 184 ☒ **B105, 1940 (August 19)** Clean cover bearing National Fête Day imperforate souvenir sheet of four and neatly cancelled by Lugano 19.VIII.40 CDS postmarks, XF (Scott \$575 for used sheet only; Zumstein 12 Sfr. 1,200) **Est. 300.00+**
- 185 ☒ **B116, 1941 10c+5c & 20c+5c Winter Rescue** FDC in pristine condition bearing imperforate souvenir sheet alongside 20c+5c single (Scott B115) neatly cancelled by cacheted Le Locle 1.XII.41 first day cancels, mailed registered to Basel, rare and in premium condition, XF; 1988 Werner Liniger cert. (Zumstein 981+991 Sfr. 2,100) **Est. 1,000.00+**





- 186 ☒ **B117-B119, 1942 10c+10c & 20c+10c National Fête Day** Imperforate souvenir sheet plus perforated set of two on registered FDC addressed to Belgium, opened and sealed by German censor on reverse, VF (Zumstein 15-16, 19 Sfr. 1,250) **Est. 400.00+**



- 187 ☒ **B119, 1942 10c+10c & 20c+10c National Fête Day** Pristine FDC bearing imperforate souvenir sheet tied by Richterswil 15.VI.42 first day cancels, scarce and choice, XF; 1994 Emil Rellstab cert. (Zumstein 19 Sfr. 1,250) **Est. 600.00+**



- 188 ☒ **B133-B136, 1944 5c+5c - 30c+10c Scenes** FDC bearing set of four tied by Basel 15.VI.44 first day cancels mailed registered to Vienna, Austria, with receiver backstamp, VF (Zumstein 22-25 Sfr. 750)  
**Est. 250.00**
- 189 ☒ **B146-B149, 1945 5c+5c - 30c+10c Scenes** Clean cacheted FDC bearing set of four tied by Bern 15.VII.45 first day cancel, mailed registered to Chicago, USA, arrival AUG 8 1945 backstamp, VF (Zumstein 26-29 Sfr. 700)  
**Est. 250.00+**

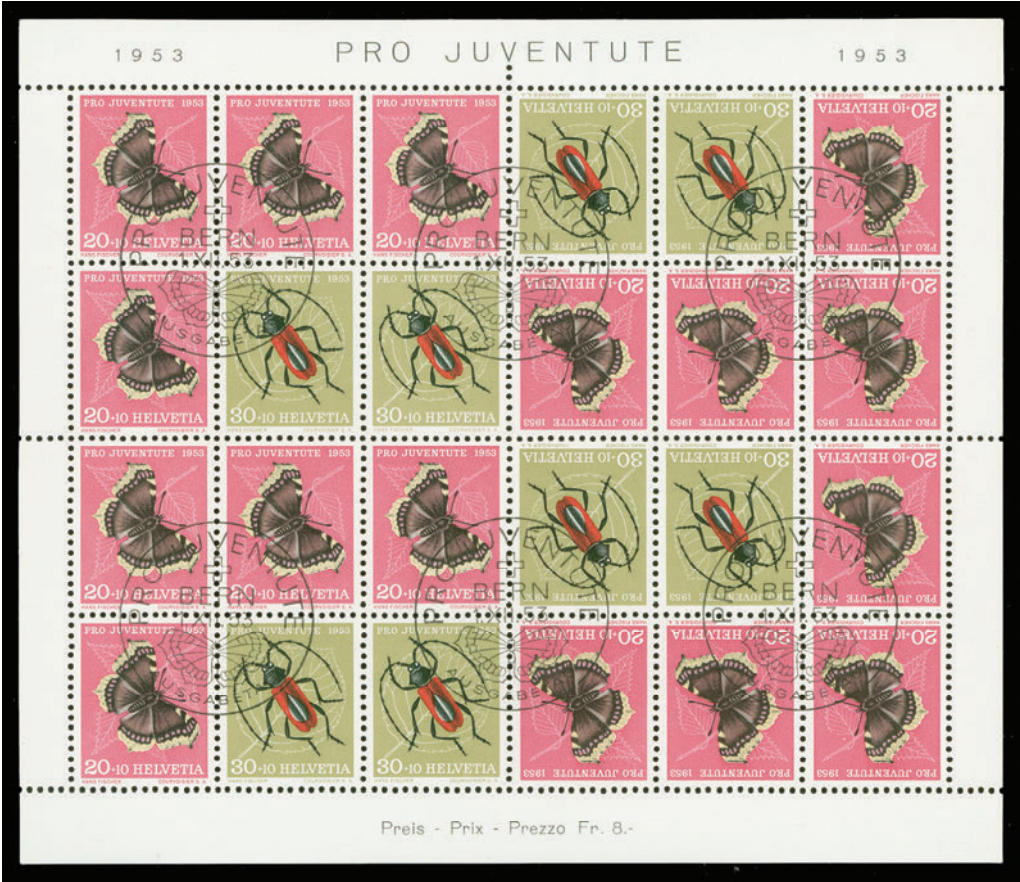

- 190 ☒ **B229a, 1953 20c+10c & 30c+10c Pro Juventute** Se-tenant / tete beche sheetlet of twenty-four stamps, neatly postmarked with Bern 1.XII.53 first day cancels, VF (Zumstein oZ41 Sfr. 1,300)  
**Est. 400.00+**





191        **Fabulous 1913-1977 Collection of Used Blocks** Nicely displayed on quadrilled pages in a springback album, extensive "Pro Juventute" issues including Zumstein Number 1, 7, 10-11 plus extra #10, COMPLETE from 1921 to 1977 (No. 18 to 264; no souvenir sheets), also "Pro Patria" COMPLETE from 1938 to 1978 (Zumstein No. 1-181) including better No. 1z scarce griddled paper; a few "Emissions avec Surtaxe" including #8 block of four, etc. Highly selected throughout for freshness and postmarks, routinely Very Fine, a solid collection of these scarce used multiples; four items with certificates. (Zumstein catalogue value Sfr. 19,214)      **Est. 3,500.00+**



192        **THAILAND B1-B12, 1918 2s-20b Red Cross Society Overprint in Red** Complete set of twelve; 5b has horizontal crease, otherwise sound, a difficult set to find, F-VF; 5b & 20b stamps with 1978 RPSL certs.      **1,855.00**



X193



X194

- 193    THAILAND B12-B17, 1920 2s (+3s) - 10s on 12s Wild Tiger Corp Handstamp overprint used set of six, scarce, F-VF **690.00**
- 194    THAILAND B18-B23, 1920 2s (+3s) - 5s (+5s) Wild Tiger Corps Handstamp overprint used set of six; couple tone spots on 1t value, an elusive set, F-VF **600.00**



- 195    TRIPOLITANIA C41-C42, 1934 10 l + 2 l & 25 l + 3 l "Circuit of the Oases" Overprint in Red Key values of the set with fresh colours and Tripoli datestamps; both pencil signed by Raybaudi with his 1979 certificate, F-VF (Sassone 37-38 € 2,250) **1,700.00**



- 196    TURKEY B54-B68, 1935 20pa+20pa - 100k+100k Congress of the Women's International Alliance Complete set of fifteen blocks of four with fresh colours and clear Ankara 9.10.1935 datestamps; a few lower denominations with minor perf separations, VF **1,710.00**





- 197 ☒ YUGOSLAVIA Ljubljana NB5-NB6, NC11-NC17, NCE1, 1944 (April 12) Large envelope sent registered airmail to Trieste bearing complete German Occupation airmail set of seven, the 2 lira grey black airmail special delivery and both Red Cross semi-postals, all tied by clear Laibach 12.IV.44 postmarks; pencil signed Bloch, appealing, VF and scarce (For used stamps only - Scott \$1,917; Michel 21-30 € 2600) **Est. 500.00+**



- 198 ☒ YUGOSLAVIA Ljubljana NB9-NB20, NB7-NB8, 1944 (April 12) Large envelope sent registered airmail to Trieste bearing complete German Occupation "Den Waisen" & "Zimska Pomoc" overprinted sets of six and Den Obdachlosen semi-postals, all tied by clear Laibach / Ljubljana 12.IV.44 CDS postmarks; pencil signed Bloch, F-VF and very scarce used sets (For used stamps alone - Scott \$6,000; Michel 31-44 € 7,500) **Est. 1,250.00+**

# Worldwide



This general worldwide section of the sale has a particularly strong showing of Germany & Area from classic German States to modern era, plus Occupations and Colonies. A nice selection of certified stamps of the old Italian States is also featured.

Lot 199 - 304

ION DES VOLOM





## WORLDWIDE



199



200



201



202

- 199 ★ **NEW SOUTH WALES 17d, 1852 3p Yellow Green "Laureated on Greyish Blue Wove Paper, Imperforate** A beautiful mint example of this classic stamp, showing large margins and portion of adjacent stamp at left, light horizontal crease at foot and tiny discoloration spot in vignette background, of no importance for this very scarce stamp with fresh colour, radiant impression and large part original gum; pencil signed by A. Diena, VF OG; 2009 Sismondo cert. (SG 67 £2,250) **3,000.00**
- 200 ◎ **SOUTH AUSTRALIA 9, 1858 1sh Orange (Adelaide Printing), Watermark Large Star, Imperforate** Used with well clear to large margins, fresh colour and showing portion of double arc FE 16 1859 datestamp in blue, VF; 2014 Sismondo cert. (SG 12 £450) **500.00**
- 201 ◎ **TASMANIA 4, 1855 1p Dark Carmine, Watermark Large Star, Imperforate** A nice used example of this difficult classic stamp with large margins, lovely rich colour, tiny marginal nick at top right away from frameline, a key stamp in superior condition, VF; 2012 Sismondo cert. (SG 14 £850) **1,000.00**
- 202 ★ **TASMANIA AR14, 1863-1880 1sh Salmon Postal Fiscal, Watermark Double-Lined "1", Perf 12** An attractive mint single with typical centering, showing inverted watermark variety and large part original gum; a scarce stamp, Fine; 2014 Sismondo cert. (SG F17 £375+) **600.00**



- 203 ★ **AUSTRIA B185-B188, 1946 1s+1s - 5s+5s President Renner Set of four imperforate souvenir sheets of eight on thick yellow paper, VF NH (Michel 772B-775B € 2,600)** **2,000.00**



- 204 ★◎ AUSTRIA 1850-1904 Used Collection** On Lighthouse album pages, carefully assembled by previous owner (a few reprints or faulty stamps not catalogued). Noted fresh mint sets and selected used singles throughout such as used #1, 3a, 6, 7, 8, 33, 39, 40, P6, also mint #51-65, 70-85, 86-105, 86a-105a, etc. A lovely lot ideal for continuation, mainly F-VF or better (Scott 2015 US\$4,153) **Est. 750.00+**



- 205 ★ AUSTRIA Predominantly Mint 1908-1960 Collection** Displayed on Lighthouse hingeless pages, a high percentage being mint NH including earlier sets / stamps, such as Scott 167, 303-324, 354-373, 520-556, B185a-B188a, C12-C31, J22-J44 (a few LH), J34-J44 on chalky paper, etc., also several better early mint hinged sets. From 1945 on is mostly mint NH. A solid and clean collection, mainly VF throughout (Scott 2015 US\$6,689) **Est. 1,500.00+**
- 206 ★ AUSTRIA 1960-2011 Mint NH Collection** Housed in two (as new) green Lighthouse multi-ring deluxe binders on hingeless pages, containing a virtually complete collection including regulars, semi-postals and souvenir sheets issued, only a handful missing for completion. VF NH (Scott 2015 US\$2,739) *(Not Illustrated)* **Est. 600.00+**
- 207 ★ AUSTRIA 1988-2010 Mint NH Sheetlets** Housed in a Lighthouse hingeless album with over 60 different mint NH sheetlets, includes semi-postals and a few self-adhesive booklet panes, VF NH (Scott 2015 US\$1,561) *(Not Illustrated)* **Est. 300.00**



208

209

-210-

- 208 ◎ AUSTRIA, LOMBARDY-VENETIA A15, A16, Used in Austrian Offices Abroad - Aegean Islands 1863 2s Yellow & 3s Green, Perf 14** Two singles in combination hinged back into their original placement, full Meteline circular datestamp in blue, scarce and attractive, VF **Est. 200.00+**
- 209 ◎ BULGARIA 2A4, Lombardy Venetia used in Bulgaria 1863 10s Blue, Perf 14** Well centered and fresh example with socked-on-nose and very scarce Burgas 3/6 circular datestamp in black, XF **Est. 200.00+**
- 210 ◎ BULGARIA 2A11, 2A15, Austrian Levant used in Bulgaria 1867 2sld Orange Franz Josef (Coarse Print)** Select fresh example with nearly complete Sofia 6/8 circular datestamp in black, scarce, also 15sld yellow brown (Coarse print) with central and complete Widdin 5/9 74 circular datestamp in black; a very scarce duo, VF **Est. 200.00+**





X211



-X212-



- 211 ★ **DANZIG 193-199, 1924-1932 1g-10g Scenes** Lovely fresh mint set of seven, VF NH (Michel 207-213 € 700) **Est. 550.00**
- 212 ★◎ **DANZIG 1920-1939 Mint Collection** On Lighthouse hingeless pages, high degree of completion, noting some mint NH sets, stamps and souvenir sheets; also used stamps to found, often in addition to mint. Overall nice condition with fresh colours, F-VF (Scott 2015 US\$2,583) **Est. 600.00+**
- 213 ◎ **FINLAND 1870s-1890s Specialized Cancel Collection** Interesting lot of 270 stamps, mostly 1870s-1880s Coat of Arms issues plus a few Russian design types used in Finland. Wide range of grids, segmented corks, coloured, boxed and circular cancellations as well as perforations & shades to be found. The odd flaw to be expected but overall carefully assembled and ideal for further study, F-VF  
(Illustrated on Website) **Est. 500.00+**
- 214 ☒ **FINLAND Pre-1900 Used Postal Stationery Cards** Nice group of 24 cards, all used including Russian design type used from Finland - noted earlier types, Railway postmarks, select cancels, etc. Fine to Very Fine  
(Illustrated on Website) **Est. 150.00+**



- 215 ★◎ **GERMAN STATES Large Collection from Baden to Wurttemberg** Housed in a blue Lighthouse springback album on hingeless pages, each state has excellent coverage of the classics, plus later issues of Bavaria & Wurttemberg and Heligoland. Several hundred stamps, condition is mixed on earlies as expected but we note select postmarks, many sound mint OG stamps, paper & watermark varieties, shades, etc. An excellent starting point to this fascinating and challenging area. Overall Fine or better; high catalogue value and worth a close look. **Est. 1,000.00+**



216



217



218



219

- 216 ☉ **HAMBURG 5, 1859 4s Yellow Green, Wavy Line Watermark, Imperforate** Very scarce and choice postally used example with parallel bars cancellation in blue and large margins all around; George Fulpius and Walter Engel guarantee backstamps, VF; 1965 Engel cert. (Michel 5 € 1,800) **1,450.00**
- 217 ☉ **MECKLENBURG-STRELITZ 2, 1864 1/3sg Green, Rouletted** Choice used with intact roulette perforations, fresh colour and large portion of Strelitz 6/1 CDS postmark; two different guarantee backstamps, F-VF; 1968 Verein Bremer cert. and signed by August Koch (Michel 2 € 1,700) **1,350.00**
- 218 ★ **OLDENBURG 5, 1859 1/3g Black on Thin Green Wove Paper, Imperforate** Key stamp with clear even margins, sound unused; handstamped Proschold and Pfenninger and pencil Sismondo on reverse, Fine; 2013 Sismondo cert. (Scott \$2,600 for mint OG; Michel 5 € 1,700 for unused) **Est. 750.00**
- 219 ☉ **SCHLESWIG HOLSTEIN 2, 1850 2s Rose & Pink with Silk Thread, Imperforate** Postally used example with clear to adequate margins, tied by circular grid '3' (Altona) cancel to small piece; pencil signed Sismondo with his 2011 cert; a rare stamp, Fine. (Scott \$7,200; Michel 2 € 9,000) **Est. 2,000.00**



220



221

- 220 ☉ **WURTEMBERG 46, 1867 18kr Orange, Rouletted** An attractive used example with intact rouletting on all sides, quite well centered with Stuttgart 23/2 XI CDS postmark; pencil signed by Sismondo on reverse with his 2001 certificate, VF (Michel 34 € 1,200) **950.00**
- 221 ★ **WURTEMBERG 53a, 1873 70kr Violet ("dunkel braunlila"), Imperforate** Choice mint single showing dotted dividing lines on two sides, large part OG. Seldom seen so nice, VF LH; 2012 Sismondo cert. (Michel 42a € 3,800) **2,900.00**



- 222 ☉ **GERMANY 65, 1900 5m Slate & Carmine, Type I** Scarce used single without hand painted sections; minute surface abrasion is hardly visible, VF; 2012 Sismondo cert. (Scott \$2,250; Michel 66 I € 2,800) **Est. 750.00**





-X223-



X225



224

- 223 ★ **GERMANY 599 Footnote, 1948 1pf-80pf Numeral** Prepared but not authorized - Ribbon and Network overprinted sets of nine stamps each (18 in total), fresh colours and full OG, VF NH (Michel I/I - IX/II € 1,800) **Est. 500.00+**
- 224 ★ **GERMANY B58, 1933 5+15pf - 50pf+1.50m German Emergency Aid "Nothilfe"** Full-size mint souvenir sheet of four stamps, very well centered with fresh colours and full original gum, never hinged (and no trace of hinging in margins). A choice, key souvenir sheet, VF NH (Michel Block 2 € 7,000) **5,600.00**
- 225 ★ **GERMANY CL1-CL3, etc., 1912 10pf-30pf Rhine & Main Semi-Official Airmail** Fresh mint set of three along with 10pf and 20pf overprinted "E.E.L.P. at foot; all five with full OG, F-VF; key 10pf "E.E.L.P." has 2008 Sismondo cert. (Michel I-III, V-VI € 1,100) **Est. 350.00+**
- 226 ★ **GERMANY Private Issues, France 1941 F+100fr Volunteer Legion** Mint perforated souvenir sheet; backstamped Tust BPP and Roumet, VF NH; 1984 Wolfgang Tust cert. (Michel Block I € 800) *(Illustrated on Page 75)* **Est. 250.00+**



226



- 227 ★◎ **GERMANY 1872-1932 Comprehensive Collection** Displayed on Lighthouse hingeless pages, quite well represented including many watermark varieties and shades. Mint or used to 1919, then mainly mint with many NH stamps. Better valued items shown such as mint #21a, 22, 65C-74, B33 IPOSTA souvenir sheet (light stain spots from hinging in margin, stamps NH), Graf Zeppelin mint LH sets - C35-C37, C38-C39, C40-C42; also used #11, 28, Graf Zeppelin C38-39, etc. A few faulty stamps noted (not catalogued), generally F-VF, often selected mint NH especially during late 1910s and through the 1920s. (Scott 2015 US\$7,721) **Est. 1,500.00+**



- 228 ★ **GERMANY 1933-1945 Third Reich Mint Collection** Housed in a blue Lighthouse springback on hingeless album pages, virtually complete for the period covered (only missing the 1933 Nothilfe souvenir sheet, offered separately in this sale) including regular issues, semi-postals, souvenir sheets and the few airmails stamps issued during that period. Noted quite a few mint NH sets and stamps, also better valued sets such as Scott #401-414, B49-B57, B50a-B55a, B68 OSTROPA sheet with usual browned paper, but still retaining its sulfuric gum, C43-C45 Chicago Exhibition Graf Zeppelin set of three, etc. A few stamps with gum problems, but overall condition is select Fine to Very Fine OG to NH. (Scott 2015 US\$4,091) **Est. 750.00+**





X229



X230



X231

- 229 ★ GERMANY 1949-2013 Virtually Complete Mint Collection** Housed in four blue Lighthouse albums. Includes all regular issues with 1951-1952 Numeral & Post Horn set of 16 (key value 70pf is NH; backstamp Schlegel BPP), etc., souvenir sheets, self-adhesive singles and the semi-postals. The 1950s mostly hinged (and catalogued as such), the early 1960s to end appear all mint NH. F-VF or better (Scott 2015 US\$5,842) **Est. 1,250.00+**
- 230 ★ GERMANY Mint 1874-1944 Officials** On Lighthouse hingeless pages, includes overprinted sets, as well as Franchise stamps, some Field Post office issues. Noted the scarce 1874 black on yellow, non-serif lettering Exemption stamp from postal charges on Railway official mail; Michel I € 750, also Field Post local stamp for North African Troops, centered low mint single with part OG; Michel 5a €140. F-VF lot (Scott 2015 US\$338, plus the two listed Michel items for a total of € 890) **Est. 250.00+**
- 231 ★ GERMANY Interesting Odds & Ends** In clear mounts on pages, includes 1875 10pf red and 50pf blue essays on stamp paper with sheet margin on all sides, 1920 300m+5m compound essay on white surface paper, 1934 ½m, 1m & 3m Rocket Mail, three NH tete-beche blocks on Danzig watermarked gummed paper; also Bremen 1868 4gr-122gr set of 7 used revenues, plus a couple other revenue stamps. **Est. 250.00+**



- 232 ★ ALLIED OCCUPATION 5N41a, Baden 1949 30pf Dark Blue, Type II** Pristine fresh mint single of the scarcer design type, sheet margin at left and full unblemished original gum, F-VF NH; 1997 Hans-Georg Schlegel cert. (Michel 46 II € 650) **475.00**



- 233 ★ ALLIED OCCUPATION Clean Mint / NH Collection** Housed in a blue Lighthouse springback album on hingeless pages, noting British Zone with 1948 Network and Ribbon overprinted mint sets, 1948-1951 Architecture mint NH set of 28, Allied Military Government & French Occupation with many souvenir sheets, various NH sets; Soviet Zone noting various sets, paper / gum varieties, also better East Saxony 1945 12pf red NH (Scott 15N1), 1949 50pf+4.50 Goethe sheet of one, LH in selvedge, etc. Also includes a Lighthouse album with hingeless pages for German Local post-1945 issues with a few inexpensive sets and souvenir sheets (not catalogued). Overall nice quality, F-VF (Scott US\$3,883) **Est. 1,000.00**



- 234 ★ **GERMAN OCCUPATIONS Lithuania, Issue for the Lithuanian Vilna Territory 1944 5k-1r "VILNIUS" Overprint** Fresh mint set of nine stamps with full original gum; each with Dr. Dertel backstamp. Both key 80k and 1r stamp additionally have been pencil signed by expert Herbert Bloch and have 2008 Sismondo certificate. A nice set, VF NH (Michel 10-18 € 2,800) **Est. 750.00+**



- 235 ★ **GERMAN OCCUPATIONS Comprehensive 1939-1945 Mint Collection** Displayed on Lighthouse hingeless pages in a springback album, from Bohemia & Moravia to Zara; strong representation for Laibach, Serbia, etc. High percentage of mint issues are NH. Some overprints deemed questionable have been ignored (not catalogued). A clean collection suitable for expansion. F-VF or better Scott cat. for listed stamps \$2,210 and non-listed items as per Michel cat. for additional € 2,030. **Est. 750.00+**

- 236 ★ **GERMAN OCCUPATIONS Plebiscite & WWI Occupation Issues** Displayed on Lighthouse hingeless album pages, noting Allenstein, Marienwerder, Upper Silesia, Schleswig, Port Gdansk, better Occupation issues of Belgium, plus Rheinland, Eupen & Malmédy, also for Lithuania, Estonia, Poland and Romania. A useful lot with several complete sets, F-VF (Scott 2015 US\$2,030) *(Illustrated on Website)* **Est. 500.00+**



- 237 ★◎ **GERMAN OFFICES IN CHINA 1898-1913 Mint / Used Selection** Includes 38 different mint and six used stamps on Lighthouse hingeless pages, Fine to Very Fine (Scott 2015 US\$906) **Est. 200.00+**



- 238 ★◎ **GERMAN OFFICES IN MOROCCO 1899-1911 Mint / Used Selection** Includes 55 mint and three used, plus a few duplicates - shades and different printings noted. Several stamps are NH. Noted mint Scott #19b (two different), 20-32 many NH including high values, 33-44, used #18D, etc. Nice condition throughout with fresh colours, F-VF (Scott 2015 US\$2,964) **Est. 750.00+**





- 239 ★◎ **GERMANY OFFICES IN TURKEY 1884-1913 Mint / Used Selection** Includes 50 mint and five used; plus a few duplicates - additional shades / printings. Noted mint Scott #5, 6, 6a, 29, 42, used #28, etc. The odd flaw otherwise quality is nice throughout, F-VF (Scott 2015 US\$2,329) **Est. 500.00+**



- 240 ★ **GERMANY-BERLIN 1948-1990 Predominantly Mint NH Collection** Displayed in a blue Lighthouse springback album on hingeless pages, virtually complete mint including souvenir sheets and semi-postals. Some NH sets to be found up to mid-1950, thereafter appears all mint NH. Noted the 1949 Offering Plate souvenir sheet of three, hinged in margin, stamps NH, 1949 UPU mint set of seven, etc. Clean condition throughout, F-VF or better (Scott US\$2,970) **Est. 750.00+**



- 241 ★ **EAST GERMANY (DDR) "Laufkontrollzettel" Michel 31-45, 1964 (June 1) Blm-Swn Ministry of the Interior** Complete set of 84 "DDR / ZKD" with red overprints for use on government confidential mailings, the odd natural gum bend. All with fresh colours and full OG, scarce, VF NH (Michel 31 I - 45 € 2,800) **Est. 600.00+**



- 242 ★ **EAST GERMANY (DDR) "Laufkontrollzettel" Michel 46-60, 1964 (June 24) Blm-Swn Ministry of the Interior** Complete set of 84 "DDR / ZKD" stamps with numeral overprints in black - for use on government confidential mailing, the odd single with natural gum bend. All with fresh colours and full OG; a scarce set, VF NH (Michel 46-60 € 3,000) **Est. 600.00+**



-X243-



-X248-



- 243 ★ EAST GERMANY (DDR) Clean and Extensive Mint / NH 1949-1990 Collection** Housed in four Lighthouse springback albums on hingeless pages, virtually complete for the period covered including regulars, souvenir sheets, se-tenants, semi-postals, airmails and most Scott listed officials; and a few odds & ends (not catalogued). A few sets hinged, otherwise appears all NH including key definitive sets, souvenir sheets, 1951 Chinese Friendship set of three, etc. A solid collection, majority VF NH (Scott 2015 US\$4,471) **Est. 1,000.00**



- 244 ★ GERMAN COLONIES Useful Assortment of Mainly Mint Issues** Six different colonies - Cameroun (cat. \$336), New Guinea (cat. \$498), Mariana Is. (cat. \$622), Marshall Is. (cat. \$660), Samoa (cat. \$776) and Togo (cat. \$421). All displayed on Lighthouse pages. Includes better mint issues / sets with New Guinea #7-19, Mariana #11-16, 14a, 17-29, Marshall #6, 13-25, Samoa #57-69, 101b, Togo #7-19, five different Anglo-French Occupation stamps, etc. Nice condition throughout. F-VF **Est. 750.00+**



X245



X246



X247

- 245 ★⊙ GERMAN COLONIES-CAROLINE 1899-1919 Mint / Used Issues** On two Lighthouse pages with 20 mint and 3 used, plus a few duplicates. Noted mint #3a, 4a, 5, 6, 7-19 (with extra 5m high value), used #1a 48 degree angle used, small thin. Overall nice condition, F-VF (Scott 2015 US\$1,457) **Est. 300.00+**
- 246 ★ GERMAN COLONIES-KIAUCHAU 1901-1919 Mint Selection** On three Lighthouse pages with 30 mint stamps, plus a few others. Includes #10-22, 28, 29, 30a, 42 (2), etc. Overall nice condition with fresh colours, F-VF (Scott 2015 US\$1,021) **Est. 250.00+**
- 247 ★⊙ GERMAN EAST AFRICA 1893-1916 Mint / Used Issues** On three Lighthouse album pages with 16 mint and 26 used often with neat CDS postmarks. Overall F-VF (Scott 2015 US\$1,003) **Est. 250.00+**
- 248 ★⊙ GERMAN SOUTH WEST AFRICA 1897-1919 Mint / Used Selection** Displayed on three Lighthouse album pages with 30 mint and 4 used, plus a few shades / printings. Noted mint Scott #5, 6, 11. Nice quality throughout with fresh colours, F-VF (Scott 2015 US\$1,385) **Est. 300.00+**





- 249 ★ **GREAT BRITAIN 1, 1840 1p Black [KE], Plate 1A** A very attractive unused example with full to large margins, rich colour on pristine fresh paper; a choice stamp, VF; 2011 Sismondo cert. (Scott Classic \$18,500; SG 2 £18,500 for mint OG Plate 1A stamp) **Est. 5,000.00**



250



251

- 250 ◎ **GREAT BRITAIN 1, 1840 1p Black [DI], Plate 9** Superb used example with large margins, bold colour and impression on fresh paper; pencil signed Sergio Sismondo on reverse with his 2014 certificate, XF (SG 2 Plate 9 £625) **320.00+**

- 251 ◎ **GREAT BRITAIN 1, 1840 1p Black [CB], Plate 4** Used single with sharp impression on fresh paper, just clear to very large margins and showing a clear Manchester Maltese cross in black, F-VF (SG 2 Plate 4 £375) **320.00+**



252



253

- 252 ★ **GREAT BRITAIN 2, 1840 2p Blue [MB], Plate 2** Unused single, touching frameline at right to full margins, regummed over faint creases and wrinkles which are hard to see, a collectable example of this valuable stamp, Fine appearance (Scott Classic \$45,000 for mint OG Plate 2 stamp; SG 5 £37,000) **Est. 4,000.00**

- 253 ★ **GREAT BRITAIN 4c, 1841 2p Blue [GB], Plate 3** Full margined mint single showing pronounced "Ivory Head" on gum side, light horizontal crease, Very Fine appearance with large part OG. An elusive stamp; 2013 Sismondo cert. (Scott \$6,500; SG 14c £6,250) **Est. 1,000.00**



- 254 ★ **GREAT BRITAIN 57a, 1867 5sh Pale Rose, Plate 1, Maltese Cross** Quite well centered unused example of this difficult stamp, VF; 1975 PF cert. (Scott \$11,000; SG 127 £11,000) **Est. 1,500.00**



- 255 ★ GREAT BRITAIN 124, 1891 £1 Green, Watermark Imperial Crown Very well centered mint single with gorgeous fresh colour and large part OG lightly disturbed, an attractive and remarkably fresh stamp, VF OG (Scott \$4,000; SG 212 £4,000) Est. 1,000.00



- 256 ★⊙ GREAT BRITAIN Extensive Semi-Official Airmail Collection Offered intact as received, displayed on stockpages in a binder noting various airlines such as I.A.L. Western Air Express with 3d pane of 20 and three covers, Provincial Airways with 3d die proof and seven trial colour proofs plus four covers, Sinclair Tobacco Airmail with pane of 49 (7x7) and UL corner block, Isle of Wright with various singles, booklet panes and an intact booklet, Island Air Express Service imperf and perf panes of four, proofs, a booklet and three covers, "BEA" various designs, panes, strips, sets, errors, provisionals, covers, Scottish Airways, etc. A fascinating collection with many colourful items and oddities, ideal for continuation, F-VF Est. 2,500.00+





- 257 ☉ **GREECE 10, 1861 20 lepta Deep Prussian Blue, No Control Figures on Back - Athens Provisional Printing - Coarse Impression** Used single with solid background, clear to full margins and dotted "44" cancellation; light soiling and some pressed creases at top ending in couple tiny surface scuffs, nevertheless a rare stamp in any condition; signed by experts Roumet and Sismondo, Fine appearance; 2002 Sismondo cert. (Scott 2015 \$15,000; Hellas 8IIa; Vlastos 9A) **Est. 1,500.00**



- 258 ☉ **GREECE 150Footnote, 1900 2d on 40 l Small Hermes "APAXMAI / 2" Surcharge, Imperforate** Two different used singles - Belgian and Athens print, former with corner crease, otherwise nice appearance, VF and scarce. Both with 1989 RPSL cert. (Hellas 137, 138) **Est. 200.00**



- 259 ☒ **INDIA 203-206, 1948 1½a-10r Mahatma Gandhi** Clean cacheted First Day Cover bearing the set of four nicely tied by two double oval cacheted Bombay G.P.O. / 15 August 1948 first day cancels, addressed and backstamped. A popular item, VF and fresh. (SG 305-308) **Est. 750.00+**

## ITALIAN STATES



260



261



262

- 260** ☉ **MODENA 5a, 1852 40c Black on Sky (Pale) Blue, Imperforate** Select single with mostly large margins on the scarce coloured paper, without period after figure of value, used with parallel bar cancellation; pencil signed by H. Bloch and Sismondo, VF; 2006 Sismondo cert. (Sassone 5 € 3,750)  
**1,650.00**
- 261** ★ **MODENA 10, 1859 5c Green, Provisional Government** Full margined mint with large part OG, hinged; pencil signed by Sismondo on reverse, with his 2006 cert. A scarce stamp, VF; (Sassone 12 € 2,400)  
**1,450.00**
- 262** ★ **MODENA PR5, 1859 10c Black Newspaper Tax Stamp, Imperforate** Striking example with clear margin at top, oversized margins on other sides including horizontal guideline below; trivial spots of toning mostly confined to gum side, a scarce sound stamp with large part OG; pencil signed by expert H. Bloch on reverse, VF OG; 2006 Sismondo cert. (Sassone 5 € 1,800)  
**1,100.00**



263



267

- 263** ☉ **PARMA 5, 1852 40c Black on Blue, Imperforate** Lightly cancelled example with full to large margins, fresh and pencil signed by A. Diena and Ferrario on reverse, VF; 2013 Ferrario cert. **540.00**



264



265



266

- 264** ★ **PARMA 13, 1859 10c Brown Provisional Government** Choice mint example with fresh colour and large part OG, hinge remnants; pencil signed S. Sorani. An attractive classic stamp, VF OG; 2006 Sorani cert. (Sassone 14 € 2,000)  
**1,200.00**
- 265** ★ **PARMA 14b, 1859 20c Blue Provisional Government** Elusive mint example with full margins and showing thick "0" in "20" variety, large part OG, hinged; pencil signed by S. Sorani, VF OG; 2006 Sorani cert. (Sassone 15 for normal mint OG example € 2,000)  
**1,450.00**
- 266** ★ **PARMA 15, 1859 40c Vermilion Provisional Government** Fresh and full margined mint example with large part OG; hinged. Pencil signed by S. Sorani on reverse, VF; 2006 Sorani cert. (Sassone 17 € 1,100)  
**650.00**
- 267** ★ **ROMAN STATES 7, 1852 6b Black on Greenish Grey, Imperforate** Lovely fresh mint example with adequate to large margins, bright impression on fresh paper, with large part OG, hinged. A difficult stamp to obtain, VF; 2006 Sismondo cert. (Sassone 7 € 1,800)  
**1,075.00**





268



269

- 268 ☉ ROMAN STATES 10, 1852 50b Dull Blue, Imperforate** Used single with grid cancel in black, clear to small margins all around, Fine and scarce in sound condition; 1997 Chiavarello cert. (Sassone 10 € 2,750) **1,800.00**
- 269 ☉ ROMAN STATES 10a, 1864 50b Deep Blue (Late State of Printing), Imperforate** Large margined used single with grid cancel in black and portion of two circular postmarks in red; some paper adhesion on reverse but otherwise sound and seldom offered, F-VF; 2012 Sismondo cert. (Sassone 12 € 5,500) **3,250.00**



270



271

- 270 ★ ROMAN STATES 11, 1852 1sc Rose, Imperforate** A remarkably fresh mint example of this difficult classic stamp, clear of design at right to large margins, large part OG and gorgeous fresh colour; pencil signed S. Sorani. A beautiful stamp in pristine condition, VF LH; 1996 Sorani cert. (Sassone 11 € 6,500) **4,000.00**
- 271 ☉ ROMAN STATES 11, 1852 1sc Rose, Imperforate** Selected used example of this key stamp, fresh colour, clear to full margin; pencil signed by A. Diena and Raybaudi, among others, VF; 2003 Raybaudi cert. (Sassone 11 € 6,000) **3,600.00**



272



273



274

- 272 ☉ SARDINIA 3, 1851 40c Rose, Imperforate** Used with clear to full margins, deep colour and sharp rectangular grid cancellation, small light thin at lower left, a collectable example of this valuable stamp; signed Roger Calves on reverse, F-VF; 2012 Sismondo cert. (Scott \$4,100; Sassone 3 € 7,500) **Est. 500.00**
- 273 ☉ SARDINIA 6, 1853 40c King Victor Emmanuel II Embossed on Pale Rose, Imperforate** Selected example with margins all around well clear of the stamp embossed frames, used with Mondovi circular datestamp, VF; pencil signed S. Sismondo with his 2008 cert. (Sassone 6 € 1,500) **900.00**
- 274 ☉ SARDINIA 9, 1854 40c Rose Frame with Albino Embossed Vignette, Imperforate** Key used stamp, clear to full margins, miniscule thin spot at top, showing Torino CDS and large portion of London PAID transit datestamp in red; pencil signed Raybaudi with clear 2003 certificate, Fine (Sassone 9 € 5,500) **3,250.00**



275



276

- 275 ☉ TUSCANY 2a, 1851 1s Orange on Greyish Paper, Horizontal Lines and "Crown" Watermark**  
An attractive and fresh example, just clear of design to large margins for the issue, showing portion of "P.D" cancel in dark blue; pencil signed E. Diena with his 1982 cert. A scarce stamp, nearly VF (Sassone 2 € 3,000) **2,600.00**

- 276 ★ TUSCANY 4, 1851 1cr Carmine on Bluish Paper, Horizontal Lines & "Crown" Watermark**  
Mint horizontal pair with unusually large margins, deep colour and large part original gum, left stamp with somewhat crackly gum and tiny, insignificant stain at upper left. An impressive and rare multiple, VF; 2012 Sismondo cert. (Scott \$22,000; Sassone 4 € 26,000 - both cat. values for two singles)

**Est. 5,000.00**

277



278

- 277 ★ TUSCANY 14, 1857 4cr Green on White Paper, Wavy Lines Watermark** Remarkably scarce mint example, typical margins barely touching extended tablet frameline at foot, clear to large margins on other sides, miniscule thin spot at top left. Gorgeous fresh colour with large part OG; pencil signed A. Diena with clear 1971 certificate, F-VF OG (Scott \$11,000; Sassone 6 € 13,000) **Est. 3,000.00**

- 278 ★ TUSCANY 15, 1857 6cr Deep Blue on White Paper, Wavy Lines Watermark** An attractive mint example of this tremendously difficult stamp, just barely touching outer frameline at left and top right, completely devoid of any flaws, with lovely rich colour on fresh paper and possessing full original gum; pencil signed by experts A. Diena and Sismondo. A rare mint stamp in sound condition, F-VF LH; 2006 Sismondo cert. (Scott \$15,500; Sassone 15 € 20,000) **Est. 4,000.00**



279



280



281

- 279 ☉ TUSCANY 17, 1860 1c Violet on White Paper, Provisional Government** Used with grid cancel, unusually intense colour and superb margins; pencil signed by expert P. Macoveanu with his 1976 certificate, VF (Sassone 17 € 1,350) **1,200.00**

- 280 ★ TUSCANY 18, 1860 5c Green on White Paper, Provisional Government** An elusive mint example with bright fresh colour, touching outer frameline at right, clear to full margins on other sides as commonly seen on these narrowly spaced stamps, hardly discernible natural inclusion at lower left, nevertheless sound and with large part OG; a very scarce stamp, Fine+; 2011 Sismondo cert. (Scott \$16,000; Sassone 18 € 22,000) **Est. 2,500.00**

- 281 ★ TUSCANY 19, 1860 10c Brown on White Paper, Provisional Government** Mint example, clear to full margins, deep colour and large part OG, hinged; pencil signed by Silvano Sorani on reverse. A scarce stamp in sound mint condition, F-VF; 2006 Sorani cert. (Sassone 19 € 6,500) **5,750.00**





282



283



-284-



- 282 ☉ **TUSCANY 22, 1860 80c Red Brown on White Paper, Provisional Government** Scarce used with central Livorno postmark, sound with clear margins; pencil signed by expert P. Macoveanu with his 1976 certificate, Fine+ (Sassone 22 € 2,000) **1,900.00**
- 283 ☉ **TUSCANY 22a, 1860 80c Bistre ("bistro carnicino") on White Paper, Provisional Government** An impressive used example with clear to mostly oversized margins for this challenging classic issue, showing portion of adjacent stamp at right, lovely colour and circular datestamp. A sound example of this scarce stamp with superior margins; pencil signed Raybaudi with his 2003 certificate, VF+ (Sassone 22 for normal shade € 2,000) **1,900.00**
- 284 ★ **NEAPOLITAN PROVINCES 21, 23, 1861 1g Black and 5g Carmine Rose with Embossed Centre, Imperforate** Superb mint singles with gorgeous fresh colours, large to enormous margins, full white original gum; a choice duo, VF-XF; both with 2013 F. Ferrario certs. (Sassone 19, 21 € 950) **690.00**



- 285 ★☉ **MEMEL 1920-1923 Mint / Used Collection** Many dozen displayed on Lighthouse hingeless pages, includes definitive sets, airmails and under Lithuanian Occupation, mainly F-VF (Scott 2015 US\$1,744) **Est. 350.00+**



X286



287



-288-



- 286 ★ **NEW ZEALAND AR32/AR40, 1903-1907 2sh/8sh Postal-Fiscal Stamps, Watermark NZ and Star Close Together** Fresh mint singles including 2sh, 3sh, 4sh, 5sh, 6sh, 7sh and 8sh, with full OG, hinged, Fine or better centering **1,905.00**
- 287 **RUSSIAN OFFICES IN THE TURKISH EMPIRE 3, 1865 (20k) Blue and Red, Imperforate** A choice, large margined example with lovely fresh colours and clear lozenge dotted cancel in blue; four different backstamps / signatures, VF+ **850.00**
- 288 ☉ **RUSSIAN OFFICES IN THE TURKISH EMPIRE 4, 5, 1866 (2k) and (20k) Russian Company of Navigation** Used set of two with horizontal network; both with Mikulski guarantee backstamp, VF **Est. 100.00+**

- 289 ★ SAAR 17, 1920 1m Carmine Rose (25x17 holes) "Sarre" Overprint in Black** Fresh mint sheet of twenty showing reverse "180" and "44" numbers in sheet margin, LH in margin, stamps are VF NH (Michel 17AI € 1,400) *(Illustrated on Website)* **1,150.00**



- 290 ★ SAAR Predominantly Mint and Comprehensive 1920-1958 Collection** Displayed on Lighthouse hingeless album pages with high degree of completion, majority mint sprinkled with a few used throughout. Noted better mint 1920 80pf (two examples), 1920 5m deep blue OG, faint toning, clear 2003 APS cert., semi-postals including the key 1928 10fr stamp, 1948 Flood relief imperf sheetlet and airmail sheet of one, both part OG, etc. Many NH stamps noted in the 1950s. Overall nice condition, F-VF (Scott 2015 US\$4,940) **Est. 1,000.00+**



291



292

- 291 ◎ SWEDEN 1, 1855 3s Bluish Green on Thin Wove Paper, Perf 14** Used single with faint horizontal pressed crease and couple minute thins, with central and partially legible 1857 dated postmark, F-VF appearance; 2013 Sismondo cert. (Scott \$5,000) **Est. 500.00**

- 292 ◎ SWEDEN 3c, 1856 6s Grey Brown on Thin Paper, Perf 14** Elusive single in sound condition, centered low, fresh with boxed cancellation; pencil signed Sjoman with his 1970 certificate, Fine **2,650.00**



293



294

- 293 ◎ SWEDEN 3d, 1858 6s Brownish Grey on Thick Paper, Perf 14** Nicely centered and fresh used single, rounded lower right corner, otherwise sound and attractive stamp with clear, centrally struck Stockholm 11/2 1858 postmark, VF; 2013 Sismondo cert. **1,350.00**

- 294 ◎ SWEDEN 5, 1855 24s Orange Red on Medium Wove Paper, Perf 14** Reasonably centered and sound example of this difficult stamp with Gefle 21/1 1857 CDS and small manuscript "2" cancel; pencil signed by S. Sismondo with his 2011 certificate, F-VF **2,200.00**





295



296

- 295 ☉ **SWITZERLAND 2, 1850 2½r Black & Red, Black Frame Around Cross** Used single with mostly large margins, just touching frameline at top right, neat P.D cancel, F-VF; 1965 PF cert. **1,400.00**
- 296 ★ **SWITZERLAND 11, 1852 15r Vermilion with Small Figures, Imperforate** Scarce mint example, Type 9 in the setting of ten subjects, showing narrow margin at right to large margins and large part OG, small paper adhesion. A difficult stamp to find in sound mint condition, F-VF OG; 2012 Sismondo cert. (Scott 2015 \$15,000) **Est. 4,000.00**



X297



298

- 297 ★ **SWITZERLAND 101-103, 1900 5c, 10c & 25c UPU Allegory, Re-engraved** Fresh mint set of three, scarce thus, F-VF NH; key 25c stamp with 2014 Sismondo cert. **1,723.00**
- 298 ☉ **USA 100, 1868 30c Orange, F. Grill** Fresh used with intact perforations, clear grill, used with segmented cork cancellation, Fine+ 2014 Sismondo cert. **950.00**
- 299 ★ **USA Modern Mint Issues** Group of mostly high values to \$5 in plate blocks, noting Scott #1053 LR "23367" block, etc. displayed on stockpages, VF NH (Face US\$331) *(Not Illustrated)* **Est. 200.00**
- 300 ★ **UNITED NATIONS Offices in Vienna, Austria 1979-2011 Mint NH Collection** Housed in a black Lighthouse multi-ring deluxe binder with slipcase, on new hingeless pages; virtually complete including better se-tenant strips, souvenir sheets, blocks, etc. Clean VF NH throughout. (Scott 2015 US\$1,277) *(Not Illustrated)* **Est. 250.00+**
- 301 ★ **VATICAN CITY 1929-2005 Mint Collection** Virtually complete mint collection nicely displayed in clear mounts on White Ace album pages, only four sets (between 1934 and 1951) are not present. NH or LH to 1960 and then all NH to end of 2005, including back-of-book issues. Also includes 27 different classic stamps of Roman States in mixed condition - not catalogued. A clean collection, F-VF or better (Scott 2015 US\$3,486+) *(Not Illustrated)* **Est. 750.00+**
- 302 ★☉ **WORLDWIDE Balance of Consignment** In twenty stockbooks and a small box, sparse in places but noted Great Britain, Germany & Area, Australia, New Zealand, British Honduras, Pakistan, etc. From classics (some mixed condition) to more recent issues mint or used. Inspect. **HEAVY LOT.** *(Not Illustrated)* **Est. 750.00+**
- 303 F **WORLDWIDE Reference Material** Group of 20 items (19 have certs.) consisting of forgeries or altered genuine stamps ranging from the crude to the well executed, such as German & Italian States noting Naples 10gr used postal forgery, GB 1sh Victoria with fake "O.W. Official", etc. A useful lot for further study. *(Illustrated on Website)* **Est. 500.00**
- 304 **SUPPLIES Large Assortment of Clear Mounts** About 110 packs, majority Lighthouse brand with clear background, all in original packages and unopened; the standard length with heights ranging from 21 to 120mm. High retail value. *(Not Illustrated)* **Est. 250.00**

# Semi-Official Airmails



Presenting the *Keays Collection* of Semi-Official Airmails; showing extensive coverage of early Aero Club and Special Flights, followed by various Private Commercial Airlines from Laurentide Air Service to Canadian Airways during late 1910s to early 1930s. Valuable airmail stamps, varieties, proofs and rare flight covers abound. This important collection concludes with substantial large lots.

**Lot 305 - 664**

For more Semi-Officials see  
Lot 1142 - 1146 and 1216 - 1217





## THE KEAYS COLLECTION OF SEMI-OFFICIAL AIRMAILS

We are pleased to offer the Keays Collection of Canadian pioneer airmail flights and semi-official airmails. These fascinating stamps were instrumental in providing postal service to remote Northern locations beginning in 1924 and continuing for about ten years. Over the past decade they have become increasingly popular with collectors, and are now listed in both the Unitrade Specialized and Scott Classic catalogues. This broader audience has led to increased demand from collectors in many countries. The study of these stamps is still ongoing, with excellent opportunities for new discoveries.

After putting together a nice one of a kind collection specialization is also possible. There are hundreds of varieties to acquire, and more are still being discovered as research continues. Whichever avenue of collecting you choose, we hope you will enjoy studying the more than 350 lots presented here.



305

The Aero Club of Canada First Aerial Mail Service Ottawa - Toronto sign measuring 138 x 226mm printed in red and black on thick white card; a very appealing piece ideal to enhance any airmail collection, VF; ex. *Robert Jamieson (October 1998; Lot 195)*

**Est. 250.00+**



PIONEER AIR STAMPS

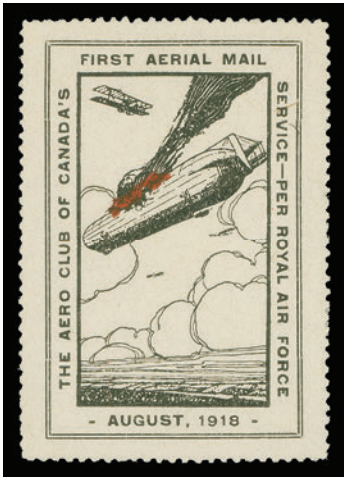

306



309

- 306 ★ CLP1, 1918 (August 24) (25c) Red and Black, Perf 12 Aero Club of Canada without numerals of value in lower corners, a well centered mint example, paper clip indentation, large part original gum, hinge remnants. An elusive stamp as a large percentage of the 200 stamps printed were used on 1918 special flights - approximately 27 mint examples should exist but possibly fewer have survived today. Undercatalogued in our opinion, VF OG **1,750.00+**



307



308

- 307 ★ CLP2, 1918 (August 28) 25c Red and Black on Smooth White Wove Paper, Perf 12 Aero Club of Canada with numeral of value in lower corners; a remarkably choice mint tete-beche pane of two, light minor gum bend at lower right, nevertheless as nice as they come with intact perforations, superior centering and full original gum, VF NH **2,900.00**
- 308 F CLP2, 25c Black Aero Club of Canada Clever forgery of the "missing red flame" error, printed in black only on wove paper and perforated. Ideal reference. *ex. William Topping (Part 1, September 1991; Lot 771)* **Est. 100.00**
- 309 ★ CLP2g, 1918 (August 28) 25c Red and Black on Rough Off-White Paper, Perf 12 Aero Club of Canada with numerals, a lovely mint single, VF NH **1,700.00**



- 310 P CLP3 Footnote, 1919 \$1 Aero Club of Canada Toronto - New York Air Race Stamp Die Proof of the frame in red on thick white card measuring 85 x 107mm, rare and appealing, VF **1,250.00**



- 311 ★ CLP3, 1919 (August 25) \$1 Red and Blue Aero Club of Canada Pane of ten unused (no gum), couple small pieces of selvage missing, hinge supported in places, stains mostly confined to top margin, a rare pane - only five without gum reported, Fine **2,500.00**
- 312 ★ CLP3, 1919 (August 25) \$1 Red and Blue Aero Club of Canada Pane of ten unused (no gum), some selvage missing, separation in places supported by hinges, some stains mostly confined to top margin, Fine; one of only five recorded panes without gum. (Unitrade cat. \$2,500) *(Illustrated on Website)* **Est. 750.00**





- 313 ★ **CLP3a, 1919 (August 25) \$1 Red and Blue Aero Club of Canada** Selected, fresh mint example on thin paper, design showing through, VF OG **350.00**



- 314 ★ **CLP3b variety, 1919 (August 25) \$1 Red and Blue Aero Club of Canada** Well centered mint example with white space between sky and red background; gum side showing an unlisted and very prominent full reverse offset of the red colour, corner crease, full original gum. A great item for the specialist, VF LH **Est. 750.00**



- 315 ★ **CLP3c variety, 1919 (August 25) \$1 Red and Blue Aero Club of Canada** Well centered mint with white space at left frame & between sky and red plate; gum side shows an impressive full reverse offset of the red colour, perf fault, full original gum. A striking item ideal for the specialist, VF VLH **Est. 750.00**



**THE GRAND ARMY  
OF UNITED VETERANS OF CANADA,  
SPONSORED SPECIAL FLIGHT**



- 316    ☉    CLP4, 1920 (May) \$1 Black on White Wove Paper Grand Army of Canada, Perf 12** An attractive used example of this great airmail rarity retaining sheet margins at top and bottom, Hamilton postmarks, horizontal fold at centre not readily apparent from the front. Clearly one of the top airmail rarities of British North America, often missing from even the most advanced collections, Very Fine appearance (Unpriced as used in Unitrade; listed at \$15,000 for mint and \$16,500 on cover)

**Est. 10,000.00+**

Expertization: 1976 Greene Foundation cert. stating: "cancellations may not be contemporaneous". However, the postmarks match documented dates and arrival times for the return Hamilton - Toronto flight on May 28, 1920,

Provenance: Murray A. Heifetz (February 1999; Lot 707)

- 317    F    CLP4, \$1 Grand Army of Canada** Two similar forgeries, of slightly smaller size than the genuine and without the value denomination blacked out. Both perforated on wove paper; one is gummed. Useful reference.

*(Illustrated on Website)* **Est. 200.00**





318



319

- 318 ★ CLP5, 1924 (October 1) (\$1) Black on Red Paper Estevan - Winnipeg Flight Mint example with normal spacing, tiny indent at foot, VF NH **750.00**
- 319 ★ CLP5, 1924 (October 1) (\$1) Black on Red Paper Estevan-Winnipeg Flight Fresh mint single, large part original gum, VF **375.00**



- 320 ★ CLP5, i, 1924 (October 1) (\$1) Black on Red Paper Estevan - Winnipeg Flight Attractive mint pane of two, top stamp with wide spacing variety; full original gum with lower stamp NH, VF and scarce **1,500.00**



## ESTEVEAN-WINNIPEG PROMOTIONAL FLIGHT INVERTED INSCRIPTIONS



- 321 ★ **CLP5a, 1924 (October 1) (\$1) Black on Red Paper Estevan - Winnipeg Flight** Mint single with INVERTED INSCRIPTIONS error, also shows wide spacing between "ew", light gum thinning around hinging. A very rare invert - a mere twelve (six panes of two) were printed, of these six show the spacing variety. A great item for a serious semi-official airmail collection, VF OG (Unitrade cat. \$1,250 is very low in our opinion) **Est. 2,500.00**

## OMITTED INSCRIPTIONS



- 322 ★ **CLP5b, 1924 (October 1) (\$1) Black on Red Paper Estevan - Winnipeg Flight** A spectacular mint example of the MISSING INSCRIPTIONS error, tiny surface abrasion at left, Sanabria and Kessler expert guarantee backstamps. One of ONLY FOUR KNOWN EXAMPLES - a tremendous rarity much scarcer than the London to London stamp, current Unitrade value (\$1,250) is ridiculously low. This is the first example we have had the pleasure to offer, VF OG; ex. *John Cornelius (Part 1, Sissons, October 1971; Lot 140), E.A. Richardson (Sissons, November 1979; Lot 57)* **Est. 5,000.00**

## LONDON, CANADA TO LONDON, ENGLAND FLIGHT

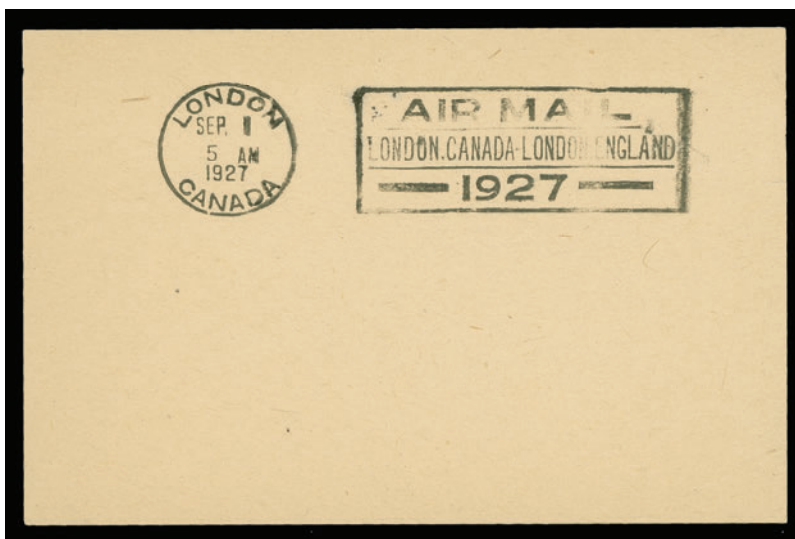

323

**CLP6, 1927 (August- September 7) London, Ontario to London, England Flight** A remarkable lot of collateral items related to this famous Trans-Atlantic flight: includes the original two-page flight plan dated "Aug 14, 1927 and Sept 2 / 27" written by Captain Terrence B. Tully (authenticated by his son Pat); also a large piece showing proof strike of the London to London SEP 1 5 AM 1927 slogan cancellation specially prepared for the flight (believed to be one of only three known); also a Canadian Pacific Railway Company's Telegraph / Telegram with dateline "Harborgrace Nfld Sept 7-27" (faults), this was sent to his family just before taking off on the ill-fated trip over the Atlantic on September 7, 1927. A unique and irreplaceable lot of great historical significance. **Est. 1,500.00+**





- 324 ★ **CLP7, 1928 (August 17) (\$1) Red on White Moose Jaw Flying Club** Choice mint example, Pos. 1 in the pane of five, fresh with full original gum. Only 200 stamps were printed. It has been documented that 161 were used on flight covers, leaving only 39 possible mint examples - a very small number indeed, VF LH; ex. *Murray A. Heifetz* (February 1999; Lot 710) **2,750.00**

### SEMI-OFFICIAL AIRMAIL STAMPS



- 325 ★ **CL1, 1924 (August 30) (25c) Light Green, First Issue, Rouletted at Left** A well centered mint single with bright fresh colour, scarce, VF LH **2,000.00**

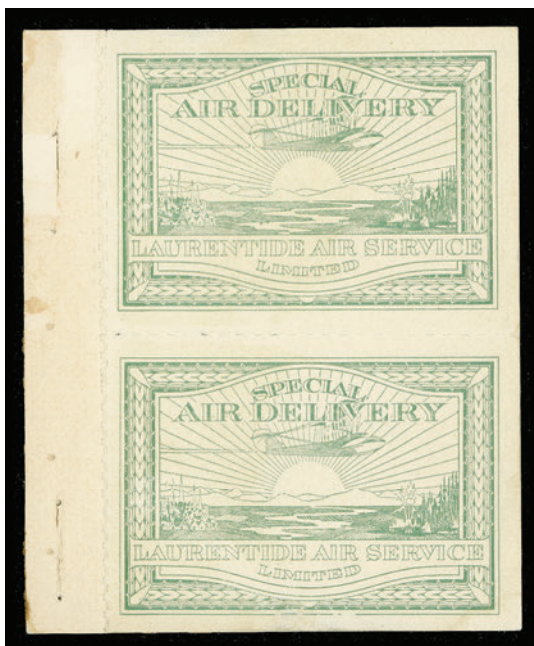

- 326 ★ **CL1, 1924 (August 30) (25c) Light Green, First Issue, Rouletted at Left** Mint pane of two of this scarce airmail, light soiling with some disturbance on gum side including area of missing gum at foot; extra tabs adhered together at left. Despite these imperfections, the pane is well centered has large part original gum, VF appearance (Unitrade \$4,000) **Est. 1,500.00**



327



330



331



- 328
- 329
- 327 ★ **CL2a, 1924 (September 5) (25c) Green, Second Issue, Rouletted at Top** An attractive intact booklet with green imprint on front, no inscriptions on back, containing glassine interleaves and all four panes of two in a distinct lighter shade of green, VF NH *(Illustrated on Page 99)* **2,000.00**
- 328 ★ **CL2c, 1924 (September 9) (25c) Dark Blue Green, Third Issue, Rouletted at Top** Mint pane of two with tab at top, faint gum disturbance from interleave at lower right, otherwise VF NH **500.00**
- 329 ★ **CL2c, 1924 (September 9) (25c) Dark Blue Green, Third Issue, Rouletted at Top** Fresh mint single with hinged tab at top, stamp with full original gum and F-VF NH **300.00**
- 330 ★ **CL2d, 1924 (September 9) (25c) Dark Blue Green, Third Issue, Rouletted at Top** Complete booklet with Dodd-Simpson Press Ltd. Montreal imprint on back, contains all four panes of two with the characteristic dark shade associated with the third issue, also the glassine interleaves; couple vertical creases to front cover near staple line, an elusive intact booklet, F-VF with VF NH panes *(Illustrated on Page 99)* **2,400.00**
- 331 ★ **CL2d, 1924 (September 9) (25c) Dark Blue Green, Third Issue, Rouletted at Top** Complete booklet with Dodd-Simpson Press Ltd. Montreal imprint on back, restapled, contains all four panes of two in the distinct dark shade and the glassine interleaves. A scarce item, VF NH *(Illustrated on Page 99)* **2,400.00**
- 332 ★ **CL3, 1924 (October 1) (25c) Red, Fourth Issue, Perf 11½** Mint pane of twenty stamps showing misalignment of horizontal perforation line on top row, some gum toning mostly in margin and touching right side of Position 10; mild perf separation in places, otherwise a very seldom seen pane and F-VF NH *(Illustrated on Page 101)* **4,200.00**
- 333 ★ **CL4a, 1924 (October 2) (25c) Red, Fifth Issue, Rouletted** Complete booklet with Dood-Simpson Press, Montreal imprint on back cover, "5<sup>th</sup> Issue" manuscript on front cover, contains all four panes of two, each with glassine interleave adhered to gum side, nevertheless a scarce intact booklet, F-VF *(Illustrated on Page 101)* **3,000.00**
- 334 ★ **CL4b, 1924 (October 2) (25c) Red, Fifth Issue, Rouletted** Complete booklet with Dood-Simpson Press, Montreal imprint on back cover, containing all four panes of two and glassine interleaves, each pane shows dark red shade on top stamp and light red on bottom, with full original gum. A very scarce intact booklet in nice condition, VF NH *(Illustrated on Page 101)* **3,000.00**





332



333



334



335



337



338



336



- 335 ★ CL4c, 1924 (October 2) (25c) Red, Fifth Issue, Rouletted Mint pane of two showing dark red shade on top stamp and distinct light red on lower stamp, VF LH (Illustrated on Page 102) 550.00
- 336 ★ CL5, 1925 (June 27) 25c Blue Northern Air Service Pane of twenty showing five vertical tete-beche pairs, all five stamps in top row show the blue dot left of monogram variety. A few minor gum stains on four stamps and perf separations at top right; hinged in selvage only leaving all stamps NH. A rarely offered pane, F-VF NH (Unitrade \$9,560); ex. E.A Richardson (Sissons Sale 396, November 1979; Lot 60), Murray A. Heifetz (February 1999; Lot 336) (Illustrated on Page 102) Est. 4,000.00
- 337 ★ CL5, a, b, 1925 (June 27) 25c Blue Northern Air Service Tete-beche strip of four with blue dot left of monogram on top stamp, quite well centered; minor fingerprint on bottom stamp, a scarce positional multiple, VF NH (Illustrated on Page 102) 1,910.00
- 338 ★ CL5a, 1925 (June 27) 25c Blue Northern Air Service Vertical tete-beche pair, natural straight edge at right, F-VF LH (Illustrated on Page 102) 850.00



- 339 E CL6, 1926 25c Blue on White Paper Jack V. Elliot Air Service Unofficial blue essay with full margins, imperforate and gummed, VF NH 500.00
- 340 E CL6, 1926 25c Blue on White Paper Jack V. Elliot Air Service Unofficial blue essay with full margins, imperforate and gummed, VF NH 500.00



- 341 ★ CL6, 1926 (March 6) (25c) Red on Yellow Background of Zig-zag Lines, Perf 11½ Mint pane of eight with intact selvage, right four stamps with gum disturbance from storage interleave as often found, otherwise full original gum, F-VF 600.00





342 ★ CL6a, 1926 (March 6) (25c) Jack V. Elliot Air Service, Red on Yellow Background of Zig-zag Lines Imperforate pane of eight with intact margins, small faint gum disturbance on top left pair, otherwise NH. Certainly one of the nicer of the very few remaining imperforate panes, VF (Catalogued as pairs) ex. E.A. Richardson (Sissons, November 1979; Lot 70) 3,300.00



343 ★ CL6a, variety, 1926 (March 6) (25c) Red on Yellow Background of Zig-zag Lines Imperforate block of eight with margin on three sides, Pos. 8 with minor moisture spot but shows "inverted leaves" variety, light pencil outlines for intended perforations (probably from printer's working pane), top pair has light bend, VF NH 1,800.00



344 ★ CL6d, 1926 (March 6) (25c) Jack V. Elliot Air Service, Red on Yellow Background of Zig-zag Lines, Perf 11½ Mint pane of eight showing the white "spot" area in central background on Pos. 8, trivial perf separation in margin; a lovely fresh pane, F-VF NH 900.00



345 ★ CL7b, 1926 (March 25) (25c) Jack V. Elliot Air Service Red on Yellow Background of Swastikas  
A remarkable imperforate pair showing "AIR SERVICE" inverted on left stamp, full original gum, clean hinge remnant. Seldom encountered and in our opinion greatly undervalued, VF OG 750.00+



346 ★ CL7c, 1926 (March 25) (25c) Jack V. Elliot Air Service Red on Yellow Background of Swastikas  
Intact sheet of sixteen in an excellent state of preservation, showing four tete-beche gutter margin pairs, well centered with full original gum. Very few exist and this is certainly among the nicest, VF NH 7,000.00





347 ★ CL8, 1926 (March 21) (25c) Elliot-Fairchild Air Service Well centered mint pane of eight with constant variety tall "r" (Positions 2, 4), VF NH **600.00**



348 ★ CL8, 1926 (March 21) (25c) Elliot-Fairchild Air Service Mint pane of eight showing the tall "r" constant variety on Positions 2 & 4, F-VF NH **600.00**



349 ★ CL8, 1926 (March 21) (25c) Elliot-Fairchild Air Service Well centered mint pane of eight, showing tall "r" variety (Positions 2, 4), VF LH **400.00**





350 ★ CL8b, 1926 (March 21) (25c) Elliot-Fairchild Air Service Complete sheet comprised of two panes of eight showing four tete-beche gutter pairs, tall "r" variety twice in both panes. A couple pairs with thins and some minor perf separations, otherwise VF appearance and NH, a seldom seen sheet (Unitrade \$2,715) Est. 1,000.00



351 P CL9, 1926 (April) (25c) Elliot-Fairchild's Air Service Set of two tete-beche plate proof pairs with gutters; in red and yellow and in black and yellow on white wove paper; a scarce duo, VF NH 2,450.00



- 352 P CL9, 1926 (April) (25c) Elliot-Fairchild's Air Service Set of two proof singles on white wove paper; in red and yellow and in black and yellow, VF NH **1,050.00**



353



355

- 353 P CL9, 1926 (April) (25c) Elliot-Fairchild's Air Service Plate proof pair in black and yellow on white wove paper, LH at top, lower proof NH, VF; ex. William Topping (Part 1, September 1991; Lot 798) **825.00**
- 354 ★ CL9, 1926 (April) (25c) Blue and Yellow Elliot-Fairchild's Air Service Nicely centered pane of eight, top left stamp with filled-in wing variety, minor perf separations as often seen on these, VF NH (Illustrated on Website) **410.00**
- 355 ★ CL9a, 1926 (April) (25c) Blue and Yellow Elliot-Fairchild's Air Service Imperforate mint pair (Pos. 1 and 5 in the pane of eight), showing the constant filled-in wing variety on top stamp. Rarely offered and undercatalogued in our opinion, VF LH **1,750.00+**
- 356 ★ CL9d, 1926 (April) (25c) Blue on Yellow Elliot-Fairchild's Air Service Select mint pane of eight, well centered and fresh, showing inverted stamp at upper right and filled-in wing variety on upper left, VF NH (Illustrated on Page 109) **525.00**
- 357 ★ CL9d, 1926 (April) (25c) Blue on Yellow Elliot-Fairchild's Air Service Well centered mint pane of eight, upper right stamp inverted, also shows filled-in wing variety on upper left, VF NH (Illustrated on Page 109) **525.00**





356



357



358 P CL10, 1926 (August) (25c) Elliot-Fairchild Air Transport Ltd. Die proof printed in black on white surface white wove paper, three creases, one touching design, a striking and elusive item, VF appearance 750.00





359



360



361



362



364



- 359★CL10, 1926 (August 11) (25c) Red Elliot-Fairchild Air Transport Ltd. Choice mint pane of five showing constant white dot over "O" of ELLIOT on Pos. 4, fresh, well centered, XF NH  
*(Illustrated on Page 110)* 600.00
- 360★CL10, 1926 (August 11) (25c) Red Elliot-Fairchild Air Transport Ltd. Well centered mint pane of five showing constant white dot over "O" of ELLIOT variety on Pos. 4, VF NH  
*(Illustrated on Page 110)* 600.00
- 361★CL11, 1926 (October 19) (25c) Deep Blue Fairchild Air Transport Ltd. Fresh mint pane of ten showing second and fourth rows inverted, a few stamps with fingerprints, otherwise full original gum, VF (Catalogued as hinged)  
*(Illustrated on Page 110)* 450.00
- 362★CL12, 1926 (October) (25c) Ultramarine Fairchild Air Transport Ltd. Fresh mint pane of eight, right column inverted, minor perf separation at right, VF NH  
*(Illustrated on Page 110)* 750.00



- 363★CL12b, 1926 (October) (25c) Ultramarine (shades) Fairchild Air Transport Ltd. A choice mint pane of five, right stamps inverted and in a noticeably lighter shade, VF NH, very scarce 2,250.00
- 364★CL12b, 1926 (October) (25c) Ultramarine (shades) Fairchild Air Transport Ltd. Well centered mint pane of five, right stamps inverted and in a distinct lighter shade, six stamps are NH, VF  
*(Illustrated on Page 110)* 1,500.00



PATRICIA AIRWAYS



365 P CL13P, 1926 (June) (25c) Patricia Airways, Style One Remarkable plate proof pane of eight of green coloured frame and inscriptions only - Plate 4 printed on white wove paper, imperforate and ungummed; light vertical crease along side of left column in no way detracts, a very rare intact pane, quite likely the only known, VF; ex. Robert Jamieson (October 1998; Lot 262) 5,000.00





366



367

- 366 P CL13P variety, 1926 (June) (25c) Patricia Airways, Style One An unusual proof showing colours as issued stamp but printed on a cream coloured paper, perforated and gummed. A striking and unlisted item, VF OG **Est. 500.00**
- 367 P CL13Pii, 1926 (June) (25c) Patricia Airways, Style One Plate proof single with green frame only on ungummed white wove paper, perf 12, VF **550.00**



368



369

- 368 P CL13Pii, 1926 (June) (25c) Patricia Airways, Style One Plate proof single with green frame only on ungummed white wove paper, perf 12, Fine **550.00**
- 369 P CL13Piii, 1926 (June) (25c) Patricia Airways, Style One Plate proof with green frame and blue black route inscriptions (DELIVERY misaligned), on white wove paper, imperforate and ungummed, VF; ex. Robert Jamieson (October 1998; Lot 267) **550.00**



- 370 P CL13Pix, 1926 (June) (25c) Patricia Airways, Style One Upper left Plate "4" proof showing green frame, with oversized RED LAKE / AIR MAIL lettering in red surrounding frame and aircraft, imperforate and ungummed; partial yellowing visible from reverse only is mentioned for the record, an impressive proof, VF **750.00**



- 371 P CL13Pvii, 1926 (June) (25c) Patricia Airways, Style One Plate proof with green frame and light green route inscriptions on white wove paper, ungummed, partially perforated with noticeably misalignment of horizontal line. Signed by designer A.J. Algate, most appealing and very scarce, VF; ex. William Topping (Part 1, September 1991; Lot 808) **750.00+**



372



373

- 372 P CL13Pviii, 1926 (June) (25c) Patricia Airways, Style One Plate proof single showing green frame and very large RED LAKE / AIR MAIL lettering in red, imperforate and ungummed; visually striking and very scarce, VF **750.00**
- 373 P CL13Pxi, 1926 (June) (25c) Patricia Airways, Style One Plate proof with green frame, blue black route inscriptions (revised) and the regular spacing RED LAKE imprint in red on white wove paper, ungummed and imperforate, VF; ex. Dr. Mac Goldberg (February 1989; Lot 812) **550.00**



- 374 P CL13Pxiv, 1926 (June) (25c) Patricia Airways Plate proof single with green frame and red aircraft only, printed on white wove paper, imperforate and ungummed; small thin in top selvage far from stamp design, scarce, VF; ex. Robert Jamieson (October 1998; Lot 273) **750.00**





375 P CL13Pxiv, variety, 1926 (June) (25c) Patricia Airways, Style One Plate proof single with green frame and red aircraft and date only, printed on yellow paper, imperforate and gummed. Unusual and appealing, VF LH Est. 500.00+



376 ★ CL13, 1926 (July 1) (25c) Patricia Airways, Style One Mint Plate 2 pane of eight, gum crease on top pair, VF NH 860.00



- 377 ★ CL13c, d, 1926 (July 1) (25c) Patricia Airways, Style One Lower margin pair with blue-black route inscription, right stamp shows the small "t" in "TO" variety. The elusive coloured route inscriptions of which just 61 sheets were printed, the variety being Position 8, VF hinged **750.00+**



378



380

- 378 ★ CL13d, 1926 (July 1) (25c) Patricia Airways, Style One Mint single with blue-black route inscriptions, small "t" in "TO" variety (Position 8), VF OG; ex. William Topping (Part 1, September 1991; Lot 814) **450.00**



- 379 ★ CL13h, 1926 (July 1) (25c) Patricia Airways, Style One Mint single with diagonal SPECIMEN overprint in black serified lettering 23mm long, large part original gum, couple hinge remnants; a very rare specimen stamp, VF; 2010 Greene Foundation cert. **3,000.00**
- 380 ★ CL14, f, 1926 (April 9) (25c) Patricia Airways, Style One Mint vertical pair with 10c overprint (Type A) in red, top stamp is LH and shows the distinctive broken "N" in "ROUYN", lower stamp NH, VF and quite elusive **380.00**





381



382

- 381 ★ CL14c, 1926 (April 9) (25c) Patricia Airways, Style One Left sheet margin mint single with inverted 10c overprint (Type A) in dark red, noticeably shifted and as a result shows portion of a second overprint at right, large part OG hinged, VF; ex. John Cornelius (Part 1, Sissons, October 1971; Lot 209) **500.00**
- 382 ★ CL14d, 1926 (April 9) (25c) Patricia Airways, Style One Well centered mint showing the dramatic double 10c overprint (Type A) in dark red, one impression is INVERTED, original gum partially disturbed. A very scarce and stunning error, VF OG **1,000.00**



- 383 ★ CL15, 1927 (September 1) (25c) Patricia Airways, Style One A choice, precisely centered mint block with margin at foot, showing ascending 5c overprint (Type B) in black; a very scarce multiple, VF NH **1,650.00**



- 384 ★ CL15, 1927 (September 1) (25c) Patricia Airways, Style One A well centered mint example with ascending 5c overprint (Type B) in black, VF NH **410.00**



- 385 ★ CL15a, 1927 (September 1) (25c) Patricia Airways, Style One A mint example of this rarity showing descending 5c overprint (Type B) in black. Only one sheet of eight was printed; fewer survive in mint condition, VF LH; grossly undercatalogued in our view. **1,500.00+**



386



387

- 386 ★ CL15c, 1927 (September 1) (25c) Patricia Airways, Style One A premium mint single, well centered and fresh, showing descending 5c overprint (Type B) in deep red, scarce, VF NH **750.00**
- 387 ★ CL15c, 1927 (September 1) (25c) Patricia Airways, Style One Selected, fresh mint single with descending 5c overprint (Type B) in deep red, full original gum, VF LH **500.00**
- 388 ★ CL15c, d, 1927 (September 1) (25c) Patricia Airways, Style One An impressive mint pane of eight (Plate 1) with descending 5c overprint (Type B) in deep red, shows constant **malformed third "O"** in LOOKOUT variety (Pos. 7), light horizontal fold along centre perfs, LH in selvage and fingerprints on lower right stamp, all stamps NEVER HINGED. A rare intact pane, VF (Catalogued as stamps); ex. Robert Jamieson (October 1998; Lot 285) (Illustrated on Page 119) **6,335.00**



- 389 ★ CL15d, 1927 (September 1) (25c) Patricia Airways, Style One An appealing mint single with Plate "1" margin, shows descending 5c overprint (Type B) in deep red with the **malformed third "O"** in LOOKOUT, minor perf separation at foot. An elusive positional variety, VF LH **725.00+**





388



390 ★ CL16, 1927 (25c) Patricia Airways, Style One A remarkable mint pane of eight, without sheet margin at left, shows the rare descending (5c) RED LAKE handstamp (Type D) in black, full original gum, with six stamps NH. An exceedingly rare multiple, VF (Catalogued as stamps) 10,450.00



391



392

- 391 ★ CL16, 1927 (25c) Patricia Airways, Style One A choice mint example of the scarce descending (5c) RED LAKE handstamp in black (Type D), VF LH **950.00**
- 392 ★ CL17a, 1927 (September 1) (50c) Patricia Airways, Style One Mint example with ascending 10c overprint (Type A) in red along with descending (5c) RED LAKE (Type D) in black, tiny tear at top, full original gum, VF LH and scarce **950.00**



- 393 ★ CL17c, 1927 (September 1) (25c) Patricia Airways, Style One A selected mint single with ascending 10c overprint (Type A) in red and (5c) RED LAKE (Type D) in purple descending and inverted, large part original gum, very scarce, VF; ex. Robert Jamieson (October 1998; Lot 292) **1,350.00**



- 394 P CL18, 1926 (July 7) (50c) Black and Red Patricia Airways, Style Two A remarkable Plate "1" trial colour pair on very distinct deep blue paper, perforated with full original gum. A rare and noteworthy pair, VF NH **6,000.00**



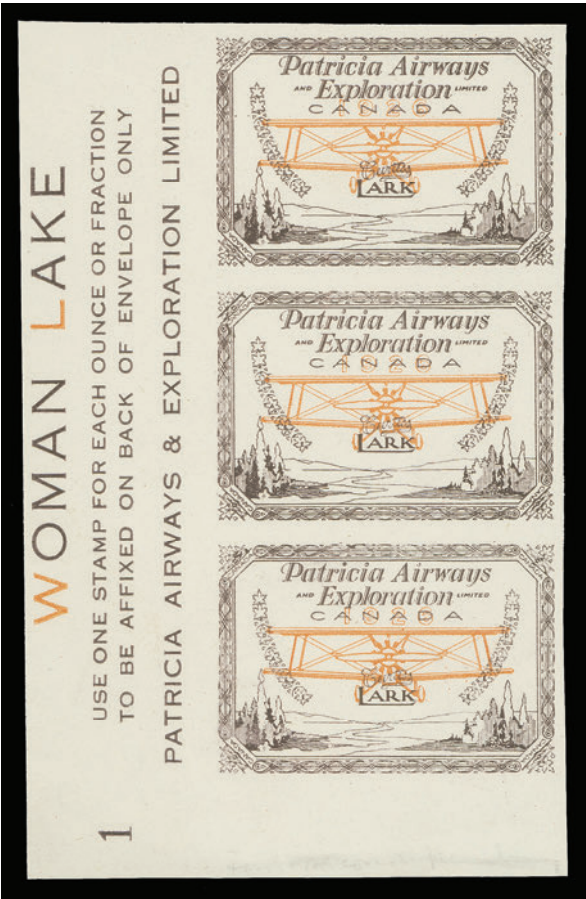

- 395 P CL18P, 1926 (50c) Patricia Airways, Style Two Plate "1" proof positional strip of three with purple frame, orange aircraft and imprint at left, on white wove paper imperforate and ungummed; couple minor marginal bends away from proofs. Visually striking and very scarce, VF 1,050.00+



396

- 396 P CL18P, 1926 (50c) Patricia Airways, Style Two Corner margin plate proof on white wove paper, with purple frame and orange aircraft only, imperforate and ungummed; VF 550.00



397

- 397 P CL18Pi, 1926 (50c) Patricia Airways, Style Two Left margin plate proof with purple frame, orange aircraft and route inscription on white wove paper, imperforate and ungummed, attractive, VF 550.00



398 ★ CL18, 1926 (July 7) (50c) Patricia Airways, Style Two A very scarce intact pane of eight stamps, Plate "1", fresh colours, trivial perf separation at top, shows the small "v" in "VIA" route variety on Pos. 2, VF NH 2,550.00



399 P CL18Pv + variety, 1926 (50c) Patricia Airways, Style Two Impressive top margin Plate "1" proof block showing black frame, orange airplane, red three-line route inscriptions and imprint, printed on greenish yellow paper, perforated and with full original gum. Top right stamp (Position 2) shows the constant small "v" in "VIA" route inscriptions variety. A very rare and attractive coloured proof multiple, VF NH 2,400.00+





400



402

- 400 ★ CL18g, 1926 (July 7) (50c) Patricia Airways, Style Two Mint single missing the three-line route inscriptions, gum soak at bottom, otherwise sound with part original gum, VF and rarely seen; ex. William Topping (Part 1, September 1991; Lot 821) **1,500.00**



- 401 ★ CL19b, 1927 (May 20) (50c) Patricia Airways, Style Two Lower margin mint pair with ascending 10c overprint (Type A) in deep red, fresh, well centered and full original gum, VF LH **700.00**
- 402 ★ CL19b, 1927 (May 20) (50c) Patricia Airways, Style Two Choice mint with ascending 10c overprint (Type A) in deep red, full pristine original gum, VF NH **525.00**



- 403 ★ CL19ii, 1927 (May 2) (50c) Patricia Airways, Style Two A magnificent mint example with ascending 10c overprint (Type A) in red and showing the MISSING RED BORDER route inscription "Woman Lake - Air Mail" on all sides, with full original gum, hinged. An exceptionally rare missing colour error - the first one we seen, ideal for a serious airmail collection, VF OG **5,500.00**



- 404 ★ CL20, 1927 (September 1) (50c) Patricia Airways, Style Two Mint pane of eight without side margins, brilliant fresh and well centered, showing the ascending 5c overprint (Type B) in black, NEVER HINGED. Rare with only 25 panes printed, few have survived intact, VF NH (Catalogued as stamps) **9,000.00**



- 405 ★ CL20, 1927 (September 1) (50c) Patricia Airways, Style Two A premium mint single showing ascending 5c overprint (Type B) in black, fresh colour and full pristine original gum, very scarce this nice, VF NH; ex. David Sessions (March 2006; Lot 393) **1,125.00+**





406



407

- 406 ★ CL20, 1927 (September 1) (50c) Patricia Airways, Style Two Well centered and fresh mint single with ascending 5c overprint (Type B) in black, large part original gum, VF **750.00**
- 407 ★ CL20, 1927 (September 1) (50c) Patricia Airways, Style Two Fresh mint with ascending 5c overprint (Type B) in black, minute corner crease at top right, VF LH **750.00**



408



409

- 408 ★ CL20a, 1927 (September 1) (50c) Patricia Airways, Style Two An attractive mint example with the very scarce descending 5c overprint (Type B) in black, with large part original gum, hinged. A mere 24 examples were printed, much scarcer than catalogue values indicate, VF OG **950.00+**
- 409 ★ CL20b, 1927 (September 1) (50c) Patricia Airways, Style Two A selected mint example showing ascending 5c overprint (Type B) in red, fresh with full original gum, seldom encountered in this quality, VF NH **1,125.00**



410



411

- 410 ★ CL20b, 1927 (September 1) (50c) Patricia Airways, Style Two Well centered and fresh mint single with ascending 5c overprint (Type B) in red, large part original gum relatively lightly hinged, VF **750.00**
- 411 ★ CL20c, 1927 (September 1) (50c) Patricia Airways, Style Two Remarkable mint example showing the rarely seen descending 5c overprint (Type B) in red with full original gum, hinged. Only 24 were printed; much scarcer than the catalogue value indicates, VF OG **950.00+**



- 412 ★ CL21i, 1927 (50c) Patricia Airways, Style Two Top margin mint single with constant small "v" in VIA variety (Position 2), descending (5c) RED LAKE (Type D) in black, light horizontal crease, hinged in selvage only, stamp NH, a particularly rare combination of the overprint and variety - just 24 stamps were printed of which only 3 examples can exist with the variety, VF **2,625.00**



- 413 ★ CL21a, 1927 (June 1) (50c) Airways, Style Two Precisely centered mint example with ascending (5c) RED LAKE handstamp (Type D) in violet. Rare as only 16 examples were printed, VF VLH; ex. David Sessions (March 2006; Lot 396) **1,750.00**



- 414 ★ CL21b, 1927 (June 1) (50c) Patricia Airways, Style Two Plate "1" imprint single with descending (5c) RED LAKE handstamp (Type D) in violet, LH in lower selvage, stamp has full immaculate original gum, never hinged. A most appealing example of this rare stamp - only 16 stamps were printed, VF NH **2,625.00+**





- 415 ★ CL21b, i, 1927 (June 1) (50c) Patricia Airways, Style Two A fabulous mint block of four with Plate 1 imprint at top right, exceptionally fresh and choice, descending (5c) RED LAKE handstamp (Type D) in violet, additionally shows the constant small "v" in VIA variety (Pos. 2), hinged twice in top margin leaving all stamps with full original gum, NEVER HINGED. An incredibly rare multiple - this being a quarter of the entire printing of sixteen. A spectacular showpiece, VF NH; ex. Robert Jamieson (October 1998; Lot 311) 10,500.00+



- 416 ★ CL21c, 1927 (June 1) (50c) Patricia Airways, Style Two Mint example showing ascending (5c) RED LAKE (Type D) in violet DOUBLED - two impressions very close to each other (clear under magnification), small stain at left, an exceedingly rare overprint variety - the first we recall offering, VF LH 2,000.00



- 417 ★ CL22c, 1927 (September 1) (50c) Patricia Airways, Style Two A well centered mint single with ascending 10c overprint (Type A) in red and inverted descending (5c) RED LAKE (Type D) in black, large part OG; a rare stamp as only 16 were printed, VF 1,250.00+



418



419



421



420

- 418 ★ CL22c, 1927 (September 1) (50c) Patricia Airways, Style Two A well centered mint single with ascending 10c overprint (Type A) in red and (5c) RED LAKE (Type D) in black, inverted descending, light vertical gum bend at left. A striking and rare combination of overprint types, VF LH 1,250.00+
- 419 ★ CL22e, 1927 (September 1) (50c) Patricia Airways, Style Two Lower margin mint example with ascending 10c overprint (Type A) in light red and descending (5c) RED LAKE handstamp (Type D) in black, full original gum showing trace of fingerprints, VF OG, rare (Catalogued as hinged) 1,250.00+
- 420 P CL23P, 1927 (May) (50c) Patricia Airways, Style Three Lower margin imperforate plate proof pair on yellow paper showing green frame only (no Curtiss Lark or routes), from Plate "11"; scarce and visually striking, VF LH; ex. William Topping (Part 1, September 1991; Lot 809) 700.00+
- 421 P CL23Pi, 1927 (May) (50c) Patricia Airways Imperforate lower left Plate "10" proof pair showing (5c) RED LAKE (Type D) in deep purple - ascending and inverted on top stamp, descending on lower, printed on yellow gummed paper; striking and unusual, VF LH; ex. E.A. Richardson (Sissons, November 1979; Lot 138), Robert Jamieson (October 1998; Lot 322), David Sessions (March 2006; Lot 400) 750.00





- 422 ★ **CL23, 1927 (June) (50c) Patricia Airways, Style Three** Prepared but not issued; a mint example with full original gum; difficult to find in nice condition, VF LH **750.00**



- 423 P **CL23Pa, 1927 (June) (50c) Patricia Airways, Style Three** Plate proof with Plate "11", light green frame (noticeably different shade than issued stamp), no Curtiss Lark imprint, aircraft or route inscriptions; printed on yellow paper, imperforate and gummed. Visually striking and very scarce, VF LH; ex. Robert Jamieson (October 1998; Lot 320) **650.00**



- 424 P **CL23 variety, 1927 (June) (50c) Patricia Airways, Style Three** Plate proof with green frame (noticeably different from the normal greenish black), no Curtiss Lark imprint but with aircraft, printed on yellow paper, imperforate and gummed, LH in selvage only. Unusual and unlisted, VF NH **Est. 500.00+**

- 425 ★ **CL24, 1927 (June 11) (50c) Patricia Airways, Style Three** Rouletted Plate "10" pane of eight with ascending 10c overprint (Type A) in red, small gum disturbance on one, VF NH and scarce as such. *(Illustrated on Page 130)* **1,500.00**

- 426 ★ **CL24, 1927 (June 11) (50c) Patricia Airways, Style Three** Plate "2" pane of eight stamps with ascending 10c overprint (Type A) in red, folded horizontally along roulette, four stamps NH, VF OG *(Illustrated on Page 130)* **1,000.00**



425



426





428



429



430



431



427 ★ CL25, a, b, c, 1927 (June 11) (50c) Patricia Airways, Style Three Mint singles with descending 5c overprint (Type B) in black, red and green, plus ascending in green, VF NH 270.00



- 428 ★ **CL25, f, 1927 (June 11) (50c) Patricia Airways, Style Three Rouletted Plate "15" fresh mint pane of eight with descending 5c overprint (Type B) in black showing **third "O" malformed** in LOOKOUT (Pos. 7), small corner crease, VF NH, scarce** *(Illustrated on Page 131)* **1,425.00**
- 429 ★ **CL25a, d, 1927 (June 11) (50c) Patricia Airways, Style Three Rouletted Plate "12" mint pane of eight stamps with descending 5c overprint (Type B) in red, showing **third "O" malformed - filled** in LOOKOUT (Position 7), folded once horizontally at centre and marginal corner gum bend at lower left, VF NH** *(Illustrated on Page 131)* **1,425.00**
- 430 ★ **CL25a, d, 1927 (June 11) (50c) Patricia Airways, Style Three Rouletted Plate "14" mint pane of eight with descending 5c overprint (Type B) in red showing **third "O" malformed - filled** in LOOKOUT (Pos. 7), hinged on upper right stamp leaving other seven including variety NH, VF ex. Murray A. Heifetz (February 1999; Lot735)** *(Illustrated on Page 131)* **950.00+**
- 431 ★ **CL25a, d, 1927 (June 11) (50c) Patricia Airways, Style Three Rouletted Plate "11" pane of eight with descending 5c overprint (Type B) in red showing **third "O" malformed - filled** in LOOKOUT (Pos. 7), folded along centre roulette, hinged on top pair leaving other six including variety NH, VF** *(Illustrated on Page 131)* **950.00**
- 432 ★ **CL25b, e, 1927 (June 11) (50c) Patricia Airways, Style Three Rouletted Plate 13 pane of eight with descending 5c overprint (Type B) in green showing **third "O" malformed - filled** in LOOKOUT (Pos. 7), fresh VF NH** *(Illustrated on Page 133)* **1,425.00**
- 433 ★ **CL25b, e, 1927 (June 11) (50c) Patricia Airways, Style Three Rouletted Plate "11" mint pane of eight with descending 5c overprint (Type B) in green showing **third "O" malformed - filled** in LOOKOUT (Pos. 7), full original gum with five stamps NH, VF** *(Illustrated on Page 133)* **950.00**
- 434 ★ **CL25c, 1927 (June 11) (50c) Patricia Airways, Style Three Rouletted Plate "3" pane of eight with ascending 5c overprint (Type B) in green, fresh and choice, VF NH** *(Illustrated on Page 133)* **525.00**
- 435 ★ **CL25c, 1927 (June 11) (50c) Patricia Airways, Style Three Rouletted Plate "3" pane of eight with ascending 5c overprint (Type B) in green, LH in selvedge, VF NH (Catalogued as stamps)** *(Illustrated on Page 133)* **480.00**



436

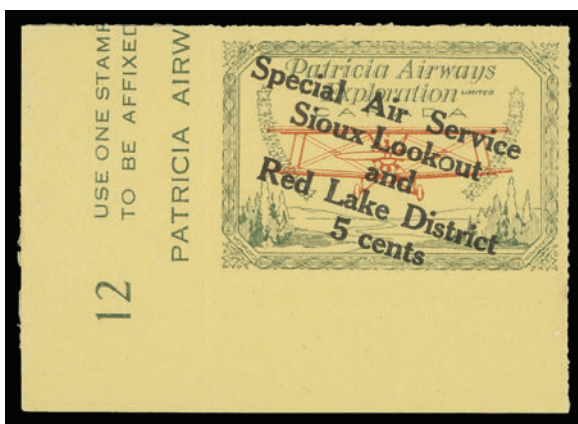

437

- 436 ★ **CL25d, 1927 (June 11) (50c) Patricia Airways, Style Three Mint single with descending 5c overprint (Type B) in red showing **third "O" malformed - filled** in LOOKOUT, F-VF LH** **450.00**
- 437 ★ **CL25f, 1927 (June 11) (50c) Patricia Airways, Style Three Plate "12" mint single with descending 5c overprint (Type B) in black, showing **malformed third "O"** in LOOKOUT variety (Pos. 7), VF LH** **450.00**





432



433



434



435



438 ★ CL26, c, e, 1927 (June 11) (50c) Patricia Airways, Style Three Three mint examples with ascending 5c overprint (Type C) in black, red and green, all fresh and with sheet margin at right, VF NH 545.00



441



440



442

- 439 ★ CL26c, 1927 (June 11) (50c) Patrica Airways, Style Three Rouletted Plate "17" pane of eight with ascending 5c overprint (Type C) in red, light overall gum disturbance, VF and seldom seen  
(Illustrated on Website) 960.00
- 440 ★ CL26d, 1927 (June 11) (50c) Patricia Airways, Style Three Unused example with INVERTED ascending 5c overprint (Type C) in red, VF and elusive 350.00
- 441 ★ CL27, 1927 (September 1) (50c) Patricia Airways, Style Three Rouletted Plate "2" pane of eight with ascending 10c overprint (Type A) in red and descending 5c overprint (Type B) in black, fresh with full original gum. VF NH A rare pane of which only 50 were printed, few have survived intact. 4,500.00
- 442 ★ CL27, 1927 (September 1) (50c) Patricia Airways, Style Three Mint single with ascending 10c overprint (Type A) in red and descending 5c overprint (Type B) in black, slight corner gum bend, F-VF LH 375.00





443

- 443 ★ CL28, 1927 (September 1) (50c) Patricia Airways, Style Three Rouletted Plate "8" pane of eight with ascending 10c overprint (Type A) in red and descending 5c overprint (Type C) in black, three stamps LH (one with small thin), five stamps are NH, VF (Catalogued as stamps) **1,365.00**



444

- 444 ★ CL28, 1927 (September 1) (50c) Patricia Airways, Style Three Rouletted Plate "6" pane of eight with ascending 10c overprint (Type A) in red and descending 5c overprint (Type C) in black, six stamps hinged leaving two NH; a scarce intact pane, VF **1,050.00**



- 445 ★ CL28, 1927 (September 1) (50c) Patricia Airways, Style Three Top sheet margin Plate "6" block of four showing ascending 10c overprint (Type A) in red and descending 5c overprint (Type C) in black, LH in selvage only, stamps VF NH **780.00**



- 446 ★ CL28, 1927 (September 1) (50c) Patricia Airways, Style Three Top sheet margin Plate "6" block of four with ascending 10c overprint (Type A) in red and descending 5c overprint (Type C) in black, hinged in selvage only, stamps VF NH **780.00**



- 447 ★ CL28a, 1927 (September 1) (50c) Patricia Airways, Style Three Unused example showing ascending 10c overprint (Type A) in red along with INVERTED descending 5c overprint (Type C) in black, seldom seen, VF **350.00**



- 448 ★ CL29, a, 1927 (September 17) (50c) Patricia Airways, Style Three Two rouletted mint singles, both showing ascending 10c overprint (Type A) in red, with descending (5c) RED LAKE handstamp (Type D) in black and deep purple respectively, VF LH **500.00**





- 449 ★ CL29a, 1927 (September 17) (50c) Patricia Airways, Style Three Rouletted Plate "8" pane of eight folded horizontally at centre, showing ascending 10c overprint (Type A) in red with descending (5c) RED LAKE (Type D) in deep purple, diagonal crease on top right stamp (not counted), hinged in selvedge only leaving stamps NH; a rare intact pane, VF (Catalogue value for stamps) **2,625.00**



450



451

- 450 ★ CL29a, 1927 (September 17) (50c) Patricia Airways, Style Three Mint single with ascending 10c overprint (Type A) in red and with descending (5c) RED LAKE (Type D) in deep purple, VF NH **375.00**
- 451 ★ CL29i, 1927 (September 17) (50c) Patricia Airways, Style Three Sheet margin single showing ascending 10c overprint (Type A) in red and inverted descending (5c) RED LAKE (Type D) in black, VF NH **410.00**

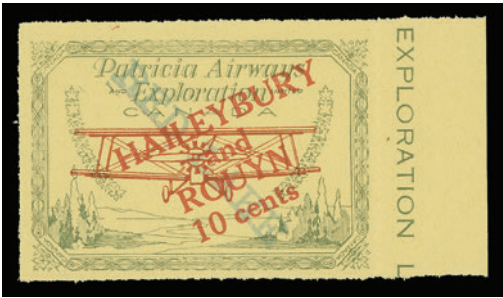

- 452 ★ CL29b, 1927 (September 17) (50c) Patricia Airways, Style Three Mint single with ascending 10c overprint (Type A) in red and descending (5c) RED LAKE (Type D) in light green, fresh VF NH **375.00**



453



454

- 453 ★ CL29bi variety, 1927 (September 17) (50c) Patricia Airways, Style Three Mint single with ascending 10c overprint (Type A) in red and inverted & ascending (5c) RED LAKE (Type D) in light green, unusual, VF OG **275.00+**
- 454 ★ CL29i, 1927 (September 17) (50c) Patricia Airways, Style Three Mint single showing ascending 10c overprint (Type A) in red with inverted descending (5c) RED LAKE handstamp (Type D) in black, VF NH **410.00**



455



456





457

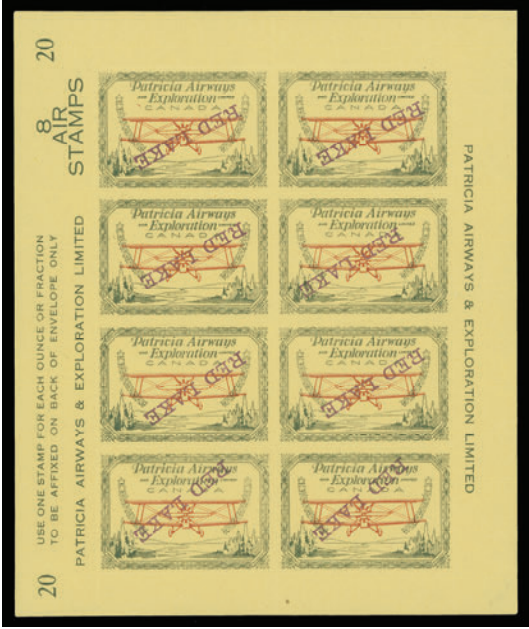

460

- 455 ★ **CL30, 1927 (September 17) (50c) Patricia Airways, Style Three Rouletted Plate "18"** mint pane of eight with ascending (5c) RED LAKE (Type D) in black, showing evidence of DOUBLE horizontal roulettes on all rows, unusual, seven stamps are NH, VF *(Illustrated on Page 138)* **Est. 750.00+**
- 456 ★ **CL30 Footnote, 1927 (September 17) (50c) Patricia Airways, Style Three Rouletted Plate "20"** mint pane of eight with inverted descending (5c) RED LAKE (Type D) in black, folded once horizontally at centre. A very scarce intact sheet with inverted handstamp variety, VF NH *(Illustrated on Page 138)* **2,400.00+**
- 457 ★ **CL30 Footnote, 1927 (September 17) (50c) Patricia Airways, Style Three Rouletted Plate "20"** pane of eight with inverted ascending (5c) RED LAKE (Type D) in black, hinged in margins, some separation and small thin in selvage only; an elusive intact pane, stamps VF NH **2,400.00**



- 458 ★ **CL30 Footnote, 1927 (September 17) (50c) Patricia Airways, Style Three Top margin Plate "16"** block with inverted descending (5c) RED LAKE (Type D) in black, minor separation in top margin, VF NH **1,200.00**



- 459 ★ CL30, c, g Footnote, 1927 (September 17) (50c) Patricia Airways, Style Three Select mint singles with matching inverted, ascending (5c) RED LAKE (Type D) in black, in deep purple and in light green. Third stamp is NH, others LH, VF **700.00**
- 460 ★ CL30c Footnote, 1927 (September 17) (50c) Patricia Airways, Style Three Rouletted Plate "20" mint pane of eight stamps showing inverted ascending (5c) RED LAKE (Type D) in deep purple, a few light fingerprints, nevertheless with full original gum and brilliant fresh colour, seldom seen intact, VF NH *(Illustrated on Page 139)* **2,400.00**



- 461 ★ CL30c Footnote, 1927 (September 17) (50c) Patricia Airways, Style Three Rouletted Plate "20" pane of eight with inverted ascending (5c) RED LAKE (Type D) in deep purple; couple small marginal creases and hinge in margin only; a very scarce sheet, stamps VF NH **2,400.00**
- 462 ★ CL30c Footnote, 1927 (September 17) (50c) Patricia Airways, Style Three Rouletted Plate "20" pane of eight with inverted ascending (5c) RED LAKE (Type D) in deep purple, hinged in selvage, four stamps with fingerprints on gum counted as hinged; four stamps NH. A very scarce sheet, VF **2,000.00**





- 463 ★ CL30c Footnote, 1927 (September 17) (50c) Patricia Airways, Style Three Top margin Plate "20" mint block with inverted descending (5c) RED LAKE (Type D) in deep purple, small inclusion on one, hinged in selvedge, all stamps NH, VF **1,200.00**



464



465

- 464 ★ CL30di, 1927 (September 17) (50c) Patricia Airways, Style Three An appealing mint single showing the INVERTED AIRPLANE error, ascending (5c) RED LAKE (Type D) in deep purple, brilliant fresh and with full original gum. A rare error, VF LH **2,500.00**
- 465 ★ CL30dii, 1927 (September 17) (50c) Patricia Airways, Style Three Well centered mint single with INVERTED AIRPLANE error, descending (5c) RED LAKE (Type D) in deep purple. A fresh and choice example of this sought-after error, VF LH; ex. Jack Myers (Sissons, January 1986; Lot 624), Murray A. Heifetz (February 1999; Lot 746) **2,500.00**

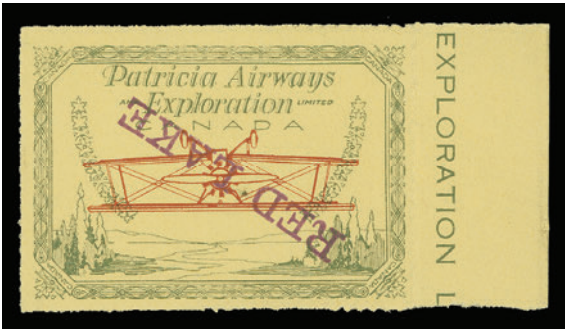

- 466 ★ CL30diii, 1927 (September 17) (50c) Patricia Airways, Style Three Right margin example with INVERTED AIRPLANE error and inverted descending (5c) RED LAKE (Type D) in deep purple, light overall gum disturbance, owner's handstamp. A rare and visually striking error, VF OG **2,500.00**



- 467 ★ **CL30c, 1927 (September 17) (50c) Patricia Airways, Style Three Imperforate pair with descending (5c) RED LAKE (Type D) in deep purple, large part original gum; much scarcer than catalogue value indicates, VF OG; ex. Dr. Mac Goldberg (February 1989; Lot 911), Murray A. Heifetz (February 1999; Lot 748)** **600.00+**



468



469



470

- 468 ★ **CL30g, 1927 (September 17) (50c) Patricia Airways, Style Three Rouletted Plate "16" mint pane of eight with descending (5c) RED LAKE (Type D) in light green; folded once horizontally at centre, fresh and VF NH** **900.00**
- 469 ★ **CL30h, 1927 (September 17) (50c) Patricia Airways, Style Three Mint example with DOUBLE handstamp variety - both inverted ascending (5c) RED LAKE (Type D); one in deep purple and one in light green; light pencil notation on reverse, VF OG; the first one we can recall offering.** **300.00+**
- 470 ★ **CL40, 1927 (May 1) (10c) Western Canada Airways Service A well centered vertical mint pair imperforate horizontally between, slight blemish on gum, scarce, VF NH** **635.00**





- 471 ★ **CL41, 1927 (July 1) (10c) Western Canada Airways Jubilee Issue** Quite well centered sheet of 50 showing a darker shade of black, couple light wrinkles on two stamps, a well preserved and scarce intact sheet (a total of 200 were printed), VF NH **1,125.00**



- 472 ★ **CL41, 1927 (July 1) (10c) Western Canada Airways Jubilee Issue** Fresh sheet of 50, reasonably centered, light gum blemish on three stamps, F-VF NH, a scarce intact sheet **1,125.00**



473 ★ CL41a, 1927 (July 1) (10c) Western Canada Airways Jubilee Issue Well centered vertical pair imperforate horizontally between, scarce, VF LH 450.00



474 ★ CL41c, 1927 (July 1) (10c) Western Canada Airways Jubilee Issue Imprint block of six double perforated vertically, fingerprints on gum but an impressive multiple, F-VF OG 450.00



475 P CL42, 1927 25c Yukon Airways Reverse engraved die proof (99 x 76mm) in black on thick white card, VF 450.00





476



478

- 476 ★ CL42, 1927 (November 11) 25c Blue Yukon Airways and Explorations Co. Ltd Intact booklet pane of ten with tab at top, fresh and seldom seen, VF NH **750.00**
- 477 ★ CL42, 25c Yukon Airways and Explorations Co. Ltd. Rouletted unofficial set of four coloured reprint sheets of ten - orange, red, blue & magenta on gummed white wove paper, VF NH  
*(Illustrated on Website)* **Est. 150.00**
- 478 ★ CL42, a, 1927 (November 11) 25c Blue Yukon Airways and Explorations Co. Ltd. Booklet pane of ten, no tab at top, shows the elusive "ARRWAYS" variety (Pos. 6), seven stamps NH including the variety, Fine+ (Catalogued as stamps) **840.00**



- 479 ★ CL42d, 1927 (November 11) 25c Blue Yukon Airways and Explorations Co. Ltd Imperforate single with large enough margins to authenticate, unused with light crease, rare - only two imperforate pairs have been reported, VF; 2004 Greene Foundation cert. **Est. 500.00**



480



481

**480 P CL43Pi, 1928 (March) (10c) Patricia Airways, Ltd.** Plate proof single in green on yellow paper with margin at left, rouletted and gummed; showing "grounded airplane" in plum shade, VF NH, scarce **1,485.00**

**481 P CL43Piii, 1928 (March) (10c) Patricia Airways, Ltd.** Plate proof single without airplane, printed in green on yellow paper, rouletted with full original gum, striking and scarce, VF LH **650.00**



**482 P CL43Piv, 1928 (March) (10c) Patricia Airways, Ltd.** Top margin Plate "20" proof imperforate pair printed in green on yellow paper, no airplane, full original gum hinged only at top well away from stamp design and side imprints; a dramatic proof pair in choice condition, VF NH; ex. *Robert Jamieson (October 1998; Lot 363)* **3,150.00**



483



484





486



487

- 483 ★ CL43 Plate 1, 1928 (March 9) (10c) Patricia Airways, Ltd. Rouletted Plate "1" pane of eight stamps, VF NH *(Illustrated on Page 146)* **560.00**
- 484 ★ CL43 Plate 3, 1928 (March 9) (10c) Patricia Airways, Ltd. Rouletted Plate "3" pane of eight, hinged in margins, stamps never hinged, VF (Catalogued as stamps) *(Illustrated on Page 146)* **480.00**
- 485 ★ CL43 Plate 5, 1928 (March 9) (10c) Patricia Airways, Ltd. Rouletted Plate "5" pane of eight, hinged in margins, stamps VF NH (Catalogued as stamps) *(Illustrated on Website)* **480.00**
- 486 ★ CL43 Plate 8, 1928 (March 9) (10c) Patricia Airways, Ltd. Rouletted Plate "8" pane of eight in choice condition, VF NH **560.00**
- 487 ★ CL43 Plate 9, 1928 (March 9) (10c) Patricia Airways, Ltd. Rouletted Plate "9" mint pane of eight, VF NH **560.00**



488



489

- 488 ★ CL43a, 1928 (March 9) (10c) Patricia Airways, Ltd. Rouletted example showing the INVERTED AIRPLANE error, brilliant fresh mint, very scarce, VF LH **1,500.00**
- 489 ★ CL43b, 1928 (March 9) (10c) Patricia Airways, Ltd. Select mint example with "grounded airplane" variety, elusive, VF LH **450.00**





490

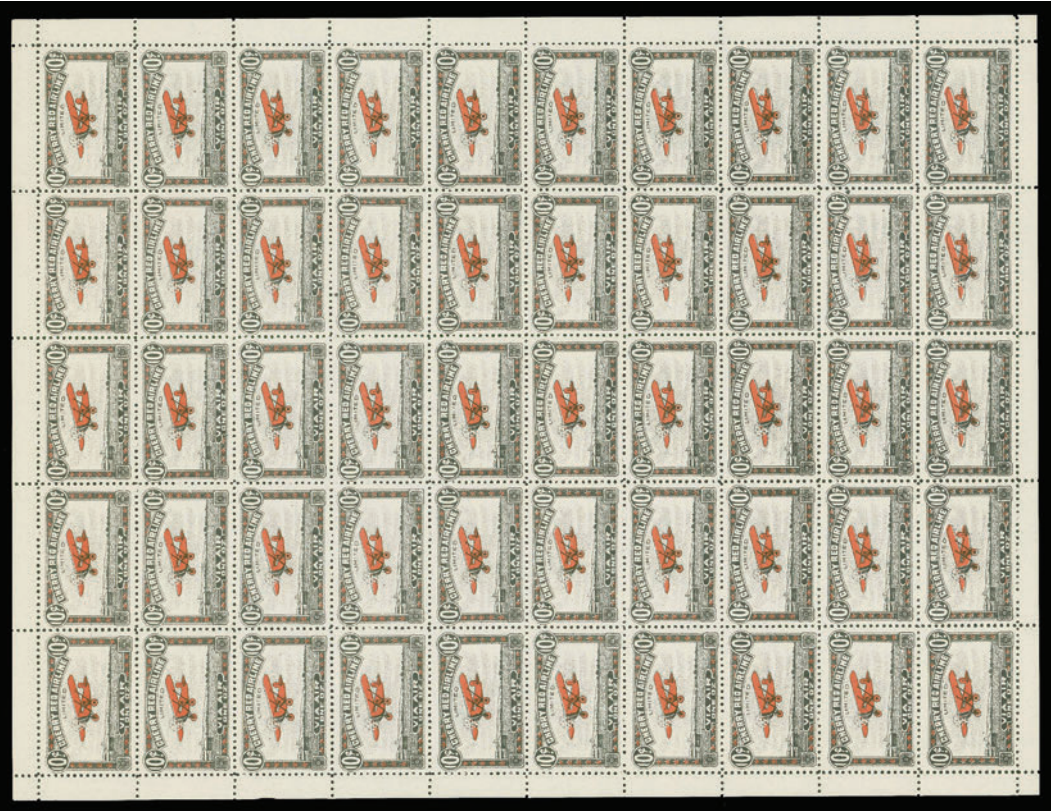

493





491



494



492

- 490 ★ CL44, 1928 (August 3) 5c Blue British Columbia Airways Ltd. Complete pane of 55 stamps (5x11), some separation at top, otherwise VF NH *(Illustrated on Page 148)* **685.00**
- 491 ★ CL45, 1928 (October 4) 25c Blue Klondike Airways Ltd. Select fresh and well centered pane of four, VF NH **450.00**
- 492 ★ McGreely's Express, Alaska, 25c Blue An unusually fresh, well centered block with lower pair NH. A scarce multiple in such choice condition, VF LH **Est. 250.00+**
- 493 ★ CL46, a, 1929 (July 3) 10c Red & Black Cherry Red Airline Ltd. Select fresh and quite well centered mint pane of 50 from the second printing; shows the serif on crossbar of "A" in "AIR" on Positions 8, 10, 33 and 35. Three stamps LH leaving all others including varieties NH, VF *(Illustrated on Page 148)* **740.00**
- 494 ★ CL46 Footnote, 1929 (July 3) 10c Cherry Red Airline Ltd. Mint single with vertical (reading up) SPECIMEN handstamp in black, unusual, VF NH **250.00**



# COMMERCIAL AIRWAYS LTD.



- 495 P CL47Pi, iv, 1929 (May) (10c) "VIA AIR" Commercial Airways Ltd. Top margin plate proof pair in black on thick white card (0.0065" thick), imperforate and ungummed; shows the **Broken "C"** in "CIAL" (Pos. 2) variety, VF; ex. David Sessions (March 2006; Lot 418) **900.00**



- 496 P CL47Pi, iv, 1929 (May) (10c) "VIA AIR" Commercial Airways Ltd. Top margin plate proof pair in violet on white card (0.0065" thick), imperforate and ungummed; shows the **Broken "C"** in "CIAL" (Pos. 2) variety, VF and attractive **900.00**



- 497 P CL47Pii, 1929 (May) (10c) "VIA AIR" Commercial Airways Ltd. Set of five different plate proofs - carmine, deep blue, yellow green, yellow and deep orange on white card (0.0055" thick), imperforate and ungummed, VF **1,500.00**





498 P CL47Pii, v, 1929 (May) (10c) "VIA AIR" Commercial Airways Ltd. Complete proof sheet of ten printed in carmine on white card (0.0055" thick), imperforate and un gummed; showing **Broken "C"** in "CIAL" (Pos. 2); most appealing, very few can still exist intact, VF **3,000.00**



499 P CL47Pii, v, 1929 (May) (10c) "VIA AIR" Commercial Airways Ltd. Top margin plate proof pair in purple on white card (0.0055" thick), imperforate and un gummed; show the constant **Broken "C"** in "CIAL" (Position 2) variety, most appealing and very scarce, VF; ex. *David Sessions (March 2006; Lot 418)* **900.00**



500 ★ CL47, CL47a, 1929 (May 18) (10c) Black "VIA AIR" Commercial Airways Ltd. Intact pane of ten with airline company coupon at left, shows constant **Broken "C"** in "CIAL" (Pos. 2), top pair LH, others NH. An attractive and scarce intact sheet, VF 1,775.00



501 P CL48Pi, 1930 (10c) "AIR FEE" Commercial Airways Ltd. Plate proof set of all six colours - black, orange, deep carmine, green, violet and lemon yellow on thick glazed card, imperforate and ungummed; each with sheet margin at right, VF 1,800.00



- 502 ★ CL48, a, d, 1930 (June) (10c) Black "AIR FEE" Commercial Airways Ltd. Two mint panes of ten - both printings showing **break in oval** (Position 1); VF NH *(Illustrated on Website)* 375.00



- 503 ★ CL48c + CL48d, 1930 (June 2) (10c) Black "AIR FEE" Commercial Airways Ltd. Imperforate pair with margin at left, shows **break in oval** (Position 1), a scarce item, VF LH 300.00+



- 504 ★ CL48c, d, 1930 (June 2) (10c) Black "AIR FEE" Commercial Airways Ltd. Impressive imperforate pane of ten, full sheet margin at left, shows **break in oval** (Position 1), light pencil notation in margin, top pair hinged and the odd light fingerprint, otherwise NH. A rare intact imperforate pane, VF 1,800.00



505 ★ CL49, 1930 (July 21) (10c) Purple "VIA AIR" Commercial Airways Ltd. A fabulous mint pane of ten with lovely fresh colour; the key item issued by this airline company, well centered and showing the constant **Broken "C"** in "CIAL" (Position 2) variety. Rarely seen, VF NH 2,185.00+





506



508



509



507

- 506 ★ CL49 shade, 1930 (July 21) (10c) Deep Purple "VIA AIR" Commercial Airways Ltd. Mint single with uncommon deeper shade (Longworth-Dames book list this: "deep purple shade - 10 sheets"), fresh VF NH 215.00+
- 507 ★ CL49, a, 1930 (July 21) (10c) Purple "VIA AIR" Commercial Airways Ltd. Right side of pane strip of five, top stamp with constant **Broken "C"** in "CIAL" (Position 2) variety, bottom stamp has slight trace of glazed gum, others including variety are VF NH 1,140.00
- 508 ★ CL49a, 1930 (July 21) (10c) Purple "VIA AIR" Commercial Airways Ltd. Choice mint example showing the constant **Broken "C"** in "CIAL" (Position 2; upper right stamp in the pane of ten), VF NH 310.00
- 509 ★ CL49b, 1930 (July 21) (10c) Purple "VIA AIR" Commercial Airways Ltd. Fresh, large margined imperforate pair, VF NH 500.00



510 ★ CL50c, 1930 (December 6) (10c) Orange "AIR FEE" Commercial Airways Ltd. Mint imperforate pair, sheet margin at left, fresh and choice, VF NH 375.00



511

511 ★ CL50c, 1930 (December 6) (10c) Orange "AIR FEE" Commercial Airways Ltd. Vertical imperforate pair in pristine condition, VF NH 375.00



512

512 ★ CL50c, e, 1930 (December 6) (10c) Orange "AIR FEE" Commercial Airways Ltd. An impressive imperforate mint pane of ten showing the constant break in oval (Position 1) variety; light gum bend touching three stamps, otherwise VF NH 1,935.00





513



514



515

- 513 ★ CL51b, 1932 (December 30) (10c) Blue & Orange Canadian Airways Ltd. Corner margin mint vertical strip of four, the key imperforate between centre pair is NH. A beautiful strip, fresh and very scarce; VF **810.00**
- 514 ★ CL51d, 1932 (December 30) (10c) Light Blue & Orange (First Printing) Canadian Airways Ltd. Mint horizontal pair, imperforate vertically between and also between sheet margin and left stamp, gum overall glazed, F-VF and rarely seen; ex. Ray Simrak (March 1986; Lot 212), William Topping (Part 1, September 1991; Lot 879) **550.00**
- 515 ★ CL51e, 1932 (December 30) (10c) Blue & Orange Canadian Airways Ltd. Mint block of four showing a dramatic vertical shift of the orange colour (4mm up), gum has faint trace of disturbance, a scarce and visually striking multiple, VF OG **800.00+**
- 516 ★ CL52, 1934 (July 19) "10 CENTS" Canadian Airways Ltd. Mint pane of 50 stamps with intact margins, seldom encountered in nice condition, VF NH (Illustrated on Page 158) **1,560.00**



517



518

- 517 ★ CL52a, 1934 (July 19) "10 CENTS" Canadian Airways Ltd. Fresh and attractive mint example with INVERTED SURCHARGE error, tiny negligible gum wrinkle, very scarce, VF NH **1,500.00**
- 518 ★ CL52b, 1934 (July 19) "10 CENTS" Canadian Airways Ltd. A remarkable mint example with distinct DOUBLE SURCHARGE error, printer's black ink fingerprint at bottom on gum side, an incredibly rare stamp that is seriously undercatalogued in our opinion, VF OG **1,000.00+**





516



519 ★ CL52c, 1934 (July 19) "10 CENTS" Canadian Airways Ltd. Select fresh mint horizontal pair, right stamp with inverted surcharge error; only ten such pairs can exist, rare, VF NH 3,000.00





- 520 ★ 1933 (circa.) Canadian Airways Limited "Special Airmail Service" Mint pane of four printed in green and orange plus the scarcer pane with reversed colours (trees printed in orange instead of green). Both have a small gum thin in selvedge only; stamps are sound LH or NH, VF; allegedly only 20 labels exist with reversed colours. **Est. 500.00**

PIONEER FLIGHT COVERS



- 521 ☒ CLP1, 1918 (August 27) Second Experimental Ottawa - Toronto flight; large manila OHMS envelope bearing 2c + 1c brown War Tax, Die II tied by three-ring Ottawa AU 26 18 datestamp and departure AEROPLANE AUG 27 1918 Ottawa, Canada scroll cachet in green; on reverse (25c) Aero Club of Canada without numerals tied on arrival by rectangular AERIAL MAIL AUG 27 1918 TORONTO, CANADA cachet in violet. A very scarce flight cover - about 35 were carried, F-VF **4,250.00**



- 522 ☒ **CLP1**, 1918 (August ) Third Experimental Ottawa - Toronto flight; blue envelope bearing three 1c green Admiral tied by three-ring Ottawa SP 3 18 CDS, (25c) Aero Club of Canada without values in lower corners, light indistinct cancel, clear Toronto 20 SP 4 18 arrival CDS on reverse; 136 pieces bearing the CLP1 stamp were carried, F-VF **3,400.00**



- 523 ☒ **CLP1**, 1918 (September 4) Third Experimental Ottawa - Toronto flight; cover bearing 1c green Admiral strip of three tied by light Ottawa SP 4 1918 slogan cancel, opening tears; uncanceled (25c) Aero Club of Canada without numerals on reverse, tiny tear at top; 136 pieces bearing the CLP1 stamp were carried, Fine **3,400.00**





- 524 ☒ **CLP1**, 1918 (August 26) Second Experimental Toronto - Ottawa flight; cover bearing 2c + 1c brown War Tax, Die II coil tied by Toronto AU 26 18 duplex grid "D" datestamp and clear rectangular AERIAL MAIL AUG 26 1918 TORONTO, ONTARIO cachet in violet; (25c) Aero Club of Canada without numerals on reverse tied on arrival by AEROPLANE AUG 26 1918 Ottawa scroll cachet in green. Couple small adhesive stains at sides of envelope only, a Fine example of this sought-after flight cover; ex. *Marquess of Bute, Robson Lowe Ltd, (March 1959; Lot 13)* **3,250.00**



- 525 ☒ **CLP1**, 1918 (August 26) Second Experimental Toronto - Ottawa flight cover bearing 2c + 1c brown War Tax, Die II on reverse tied by rectangular AERIAL MAIL AUG 26 1918 TORONTO, ONTARIO cachet in violet; obverse franked with (25c) Aero Club of Canada without numerals overlapping envelope on right-hand side, clearly tied by another strike of the rectangular cachet and also by arrival AEROPLANE AUG 26 1918 Ottawa scroll cachet in green. Light vertical fold touching War Tax stamp on reverse and light ageing, a scarce Aero Club cover, Fine appearance **3,250.00**



- 526 ☒ CLP2, 1918 (September 4) Third Experimental Ottawa - Toronto flight; Sailor's Week advertising envelope opened on three sides for display, bearing 2c + 1c brown War Tax, Die II tied by three-ring Ottawa 13 / SP 4 18 CDS; uncanceled 25c red and black Aero Club of Canada with numerals on reverse, "By Aeroplane / SEP 4 1918 / Ottawa, Canada" cachet in green on front and Toronto 20 SP 4 18 arrival CDS on reverse. According to AAMC: "it is estimated that there are fewer than 20 covers in total franked with CLP2", VF and rare; ex. *John Cornelius (Part 2 Sissons, April 1972; Lot 60)*, *Ray Simrak (September 1986; Lot 470)*, *Murray A. Heifetz (February 1999; Lot 775)* **4,500.00**



- 527 ☒ CLP2, 1918 (September) Mourning cover bearing 25c red and black Aero Club of Canada with numerals, mailed for the intended Third Experimental Flight Ottawa - Toronto flight of September 4; as no postage stamp was affixed it was handstamped RETURNED FOR WAR TAX and RETURNED FOR POSTAGE in blue, latter just ties the stamp; sent to DLO with light Dead Letter Office SEP 17 1918 Ottawa Ont oval datestamp in blue. Light vertical fold to cover in no way detracts from this unusual cover. Fine; ex. *John Cornelius (Part 2 Sissons, April 1972; Lot 59)*, *Jack Myers (Sissons, January 1986; Lot 563)*, *Sam Nickle (May 1996; Lot 302)* **Est. 1,500.00**





528



529



530

- 528 ☒ **CLP3**, 1919 (August 25) Toronto - New York Air Race Flight; an unusually choice cover franked with 3c brown Admiral tied by Toronto AUG 25 10AM 1919 slogan cancel; well centered and sound \$1 red and blue Aero Club of Canada with rich colours on reverse, tied by rectangular AERIAL MAIL AUG 25 1919 TORONTO, CANADA boxed cachet in blue. A beautiful cover seldom found in such nice quality, VF+ **925.00+**
- 529 ☒ **CLP3**, 1919 (August 25) Toronto - New York Air Race Flight cover bearing 3c brown Admiral tied by slogan cancels, one the Toronto departure AUG 25 10AM 1919 CDS; \$1 red and blue on reverse, well centered and tied by rectangular AERIAL MAIL AUG 25 1919 TORONTO, CANADA boxed cachet in blue. Light soiling to cover but much nicer than normally seen, F-VF **925.00**
- 530 ☒ **CLP3b**, 1919 (August 25) Toronto - New York Air Race Flight; clean cover bearing 3c brown Admiral tied by Toronto AUG 25 1919 slogan; \$1 red and blue on reverse shows white space between sky and background, well centered and tied by rectangular AERIAL MAIL AUG 25 1919 TORONTO, CANADA boxed cachet in blue. Difficult to find, VF **925.00**



531



532

- 531 ☒ **CLP5i**, 1924 (October 1) Estevan - Winnipeg Promotional Flight pilot signed "Edgar A. Alton Curtiss Jenny"; Coal deposits illustrated envelope bearing 3c carmine, Die I Admiral, alongside (\$1) black on red, wide spacing between "ew" both tied by oval first flight cachet; Winnipeg OCT 1 10:30pm slogan datestamp on reverse, VF **300.00+**
- 532 ☒ **CLP5i**, 1924 (October 1) Estevan - Winnipeg Promotional Flight; Coal deposits illustrated envelope bearing 1c yellow and 2c green Admirals with (\$1) black on red, wide spacing between "ew", all tied by oval first flight cachet; Winnipeg OCT 1 10:30pm slogan datestamp on reverse, F-VF **300.00**



- 533 ☒ **CLP7**, 1928 (August 17) Moose Jaw to Winnipeg flight cover bearing 2c green Admiral tied by Moose Jaw 10:30am AUG 17 1928 machine cancel; the Moose Jaw stamp (Pos. 4 in the pane of five) on reverse, well centered and sound, affixed at foot of envelope so that the Winnipeg 8:30PM AUG 17 1928 machine arrival cancel is above the stamp. Faint trace of toning on front of cover, reverse with airmail stamp is fresh and clean. A scarce and sought-after cover, VF **3,250.00**



SEMI-OFFICIAL AIRMAIL COVERS



- 534   ✉   CL1, 1924 (September 21) Rouyn - Haileybury Flight cover franked with 3c carmine Admiral, on reverse the scarce (25c) light green Laurentide Air Service Ltd. rouletted at left, Rouyn departure split rings cancelling both stamps. A rare flight cover, VF; ex. *David Sessions (March 2006; Lot 426)* **2,750.00**



535



536

- 535   ✉   CL2c, 1925 (January 22) Larder Lake - Rouyn flight cover bearing 3c carmine, Die II, addressed to Rouyn; on reverse a (25c) dark blue green, third issue, rouletted at top, postmarked Larder Lake JAN 21 on both stamps - flight took place the following day; clear oval flight cachet alongside, VF **400.00+**
- 536   ✉   CL3, 1925 (January 22) Larder Lake - Rouyn Lake Flight; clean large envelope franked 3c carmine, Die II and (25c) red fourth issue, postmarked Larder Lake JAN 21, flight took place following day, partial Rouyn JAN 22 25 arrival backstamp and clear Laurentide Air Service cachet, attractive and VF **295.00+**



537



538



539



540

B. B. JOFFE



- 537 ☒ **CL3**, 1925 (January 22) Three Rivers - Rouyn Flight cover bearing 3c carmine Admiral tied by Trois Rivieres JAN 3 slogan cancel, similar JAN 12 strike below, bearing (25c) red, fourth issue on back tied by clear Laurentide Air Service flight cachet - this flight was postponed twice and took place on the 22nd arriving at Rouyn Lake where the stamp was cancelled, VF (*Illustrated on Page 166*) **295.00+**
- 538 ☒ **CL3**, 1925 (January 22) Rouyn - Larder Lake Flight cover with 3c carmine Admiral, on reverse a 25c red, fourth issue, postmarked Red Lake, same-day Larder Lake arrival on 25c red, VF  
(*Illustrated on Page 166*) **295.00**
- 539 ☒ **CL3**, 1924 (October 27) Commercial cover to UK; 3c red postal envelope uprated 1c yellow Admiral, bearing 25c red, fourth issue on reverse, all cancelled by Rouyn Lake split ring departure; vertical fold at right away from stamps and markings, unusual, Fine  
(*Illustrated on Page 166*) **Est. 250.00**
- 540 ☒ **CL4**, 1924 (October 5) Ottawa - Rouyn Flight; small envelope bearing single 3c carmine, Admiral (surface thins) postmarked Ottawa; 25c red, fifth issue, rouletted on reverse tied by Rouyn next-day arrival CDS; signed by clerk H.L. LePot and pilot Caldwell. A very rare flight - only nine pieces were carried, F-VF (AAMC CL4-2401); *ex John Cornelius (Part 1, Sissons, October 1971; Lot 132)*  
(*Illustrated on Page 166*) **Est. 750.00+**



541

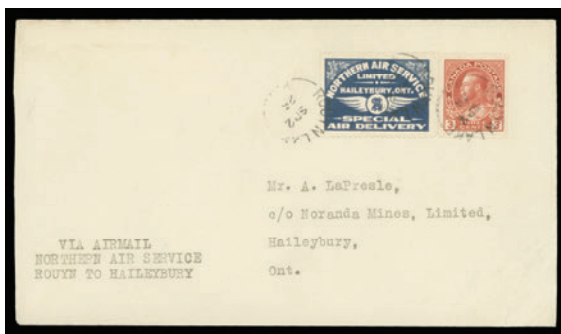

X542

- 541 ☒ **CL4**, 1925 (January 28) Larder Lake flight cover to England bearing 1c yellow (small surface thin) and 3c carmine Admirals cancelled by light grids; (25c) red, fifth issue, rouletted on reverse postmarked Larder Lake departure CDS, second strike on front, clear Liverpool 10 FE arrival; a scarce commercial cover to UK, F-VF  
**Est. 250.00+**
- 542 ☒ **CL5**, 1925 (September 2) Later Date Flight Covers - both directions endorsed "Via Airmail Northern Air Service Rouyn to Haileybury" and "HAILEYBURY TO ROUYN" respectively, franked with imperforate 3c carmine and 25c dark blue airmail, tied by appropriate departure SP 2 25 and same-day arrival backstamp. Later dates are extremely scarce, F-VF  
**350.00+**



543

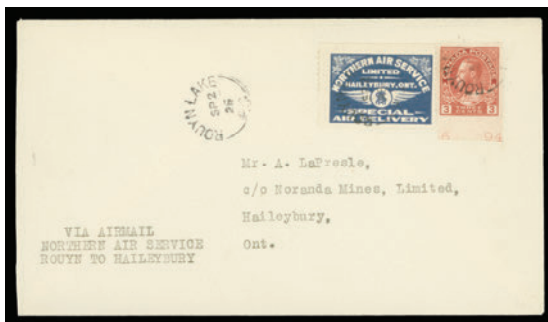

544

- 543 ☒ **CL5**, 1925 (June 27) Rouyn Lake - Haileybury First Flight envelope bearing 3c Die II and 25c blue Northern Air Service postmarked Rouyn Lake, the latter tied by scarce FIRST FLIGHT handstamp in violet and unsigned; Haileybury same-day arrival. VF  
**Est. 250.00+**
- 544 ☒ **CL5b**, 1925 (September 2) Later Date Flight Cover endorsed "Via Airmail Northern Air Service Rouyn to Haileybury" bearing imperf 3c carmine and 25c dark blue airmail showing blue dot left of monogram, postmarked Rouyn Lake SP 2 25, same-day Haileybury arrival on reverse. According to Longworth-Dames later dates are extremely scarce, VF; catalogue value for standard date with the variety  
**250.00+**



- 545 ☒ **CL5 Footnote**, 1925 (May 18) First Experimental Flight - Rouyn to Haileybury; special envelope flown and carried by pilot B.W. Broatch bearing the two-line cachet "FIRST EXPERIMENTAL FLIGHT / ROUYN LAKE TO HAILEYBURY" in violet at left, franked with 3c carmine postmarked Rouyn Lake MY, second strike at left, backstamped Haileybury same-day. The actual 25c blue Northern Air Service stamp was not yet issued. A very rare flown cover - only 8 pieces are recorded, VF (AAMC [CL5]-2500a); ex. *John Cornelius (Part 1, Sissons, October 1971; Part of Lot 10), Murray A. Heifetz (February 1999; Lot 796)* **2,500.00**



- 546 ☒ **CL5 Footnote**, 1925 (May 18) First Experimental Flight - Haileybury to Rouyn; special flown envelope carried by pilot B.W. Broatch bearing the two-line cachet "FIRST EXPERIMENTAL FLIGHT / ROUYN LAKE TO HAILEYBURY" in violet at left, franked with creased 3c carmine Admiral postmarked Rouyn Lake, second partial strike at left, backstamped Rouyn same-day arrival. The actual 25c blue Northern Air Service stamp was not issued until June 27. A very rare flown cover - only 8 pieces are recorded, VF (AAMC [CL5]-2500); ex. *John Cornelius (Part 1, Sissons, October 1971; Part of Lot 10), Murray A. Heifetz (February 1999; Lot 795)* **2,500.00**





547



548



549



550



551

- 547 ☒ **CL5b**, 1925 (June 27) Rouyn to Haileybury Flight, pilot signed airmail envelope with 3c Die II Admiral and 25c blue showing blue dot left of monogram variety, both postmarked Rouyn Lake JUN 27, three-line flight cachet, same-day Haileybury CDS, VF **Est. 250.00**
- 548 ☒ **CL6**, 1926 (March 25) Rolling Portage - Red Lake; brown envelope bearing 1c yellow Admiral and (25c) Jack V. Elliot zig-zag lines, both tied by Rolling Portage split rings, airmail also tied by oval Red Lake / Mining Division MAR 25 cachet, VF **Est. 200.00+**
- 549 ☒ **CL6**, 1926 (June 25) Red Lake - Sioux Lookout flown cover by Patricia Airways and mailed to England, franked with 4c yellow ochre grid cancelled with Red Lake JUN 25 26 split ring, (25c) Jack V. Elliot Air Service with zig-zag lines on reverse postmarked by boxed Patricia Airways & Exploration Sioux Lookout JUN 27 in blue, additional strike at right. A very uncommon later date flown cover addressed outside North America, VF **Est. 200.00+**
- 550 ☒ **CL6**, 1926 (March 13) Red Lake - Rolling Portage cover bearing 3c carmine Admiral postmarked Rolling Portage MR 15, (25c) Jack V. Elliot Air zig-zag lines tied by scarce double oval Red Lake Gold District MAR 13 handstamp in purple, bold strike also shown on front; very scarce according to Longworth-Dames, F-VF **Est. 200.00+**
- 551 ☒ **CL6**, 1926 (June 25) Red Lake - Sioux Lookout flown cover by Patricia Airways, bearing 3c carmine, Die II and (25c) Jack V. Elliot Air Service with zig-zag lines, postmarked Red Lake with straightline Patricia Airways Exploration Limited and boxed JUN 27, 1926 Sioux Lookout cancel on arrival; forwarded to Toronto with JUN 30 cancel. An unusual later date flown cover, VF **Est. 150.00+**



552



553



554



555

- 552 ☒ CL6, 1926 (November 4) Remarkably small cover (85 x 63mm) flown by Patricia Airways bearing pair of 1c yellow Admiral tied by double ring Pine Ridge, Ontario / NOV 4 in blue; on reverse (25c) Jack V. Elliot with zig-zag lines tied by same CDS and Patricia Airways straightline, Sioux Lookout same-day arrival CDS. VF and scarce; *ex. Robert Jamieson (October 1998; Lot 413)* **Est. 150.00+**
- 553 ☒ CL6 essay, 1926 (March 6) Rolling Portage - Red Lake flight cover franked with 3c carmine Admiral with portion of "R-GAUGE", tied by Rolling Portage MR 6 split ring; on reverse Jack V. Elliot Air Service (25c) red on yellow zig-zag lines affixed over a **partially removed unofficial flight essay**, both tied by Rolling Portage MR 6 split ring departure and oval Kenora Received MAR 6 1926 Red Lake cachet in blue on arrival; forwarded to Chicago with MAR 18 receiver. A considerably scarcer cover bearing this essay as it originated from Rolling Portage (most known were mailed from Kitchener), VF **Est. 300.00+**
- 554 ☒ CL6 essay, 1926 (March 6) Rolling Portage - Red Lake flight cover franked with 3c carmine Admiral with Type D lathework, tied by Kitchener MR 2 26 CDS dispatch; on reverse Jack V. Elliot Air Service (25c) red on yellow zig-zag lines affixed **over an unofficial flight essay**, both tied by Rolling Portage MR 6 split ring departure and oval Kenora Received MAR 6 1926 Red Lake cachet in blue, unusual and seldom seen, VF **Est. 250.00+**
- 555 ☒ CL6 essay, 1926 (March 6) Rolling Portage - Red Lake flight cover with 3c carmine Admiral tied by CDS postmark of Kitchener MR 2 26; on reverse Jack V. Elliot Air Service (25c) red on yellow zig-zag lines with **"white spot" variety** (Pos. 8) affixed over **the unofficial flight essay**, postmarked Rolling Portage MR 6 with oval Kenora Received MAR 6 1926 Red Lake cachet in blue on arrival, VF **Est. 250.00+**
- 556 ☒ CL7, 1926 (March 30) Canadian National Telegraphs / Telegram addressed to Mining Recorder, Red Lake, Ont. - no postage stamp required; bearing (25c) Jack V. Elliot background of swastikas postmarked Rolling Portage MR 29, Red Lake MR 30 arrival. A rare commercial usage, VF; *ex. Murray A. Heifetz (February 1999; Lot 813)* (Illustrated on Page 171) **Est. 400.00+**
- 557 ☒ CL7, 1926 (March 22) Incoming envelope from Chicago addressed to "Mining Recorder Red Lake, Ontario" showing (25c) Jack V. Elliot with background of swastikas applied in transit at Rolling Portage with MR 25 split ring alongside cancelled on arrival with Red Lake MR 30. Scarce commercial mail originating from the U.S., F-VF (Illustrated on Page 171) **Est. 300.00+**





556



557



558



559

- 558 ☒ **CL7**, 1926 (March 25) Rolling Portage - Red Lake; clean cover franked with 3c carmine, Admiral and well centered (25c) Jack V. Elliot Airmail with background of swastikas, both tied by Rolling Portage MR 25 split rings, VF **200.00+**
- 559 ☒ **CL8**, 1926 (March 22) Large blue legal cover from Toronto to Red Lake / Rolling Portage, franked 2c green, 7c red brown and 10c bistre Admirals, tied by large oval "R" in violet, Toronto dispatch CDS. Reverse with four overlapping examples of (25c) Elliot-Fairchild neatly cancelled by Red Lake MY 30 split ring, one further tied by Tor & N. Bay RPO MR 22; fold away from stamps and markings; pays the very scarce quadruple rate - 3c for the first ounce (was effective until June 30) and 2c for each additional, plus registration of 10c, demonstrates usage of four semi-postals (one per ounce). A fabulous multiple franking on a commercial cover, VF and rare **Est. 750.00+**



560



561



562



563



564



565



566



567



- 560** ☒ **CL8**, 1929 (May 27) Envelope franked with 2c Scroll and (25c) Elliot-Fairchild Air Service, flown by Western Canada Airways three years after the demise of Elliot-Fairchild. Western Canada Airways Sioux Lookout cachet on reverse, stamps tied by Sioux Lookout MY 2 CDS, Red Lake May 30 arrival backstamp and forwarded back to origin with MY 31 receiver. An unusual later flight cover, VF  
(Illustrated on Page 172) **250.00+**
- 561** ☒ **CL8**, 1926 (April 5) Red Lake - Rolling Portage (Hudson) flight cover bearing 3c carmine, Die II tied by Red Lake AP 5 26 split ring, with (25c) red and yellow Elliot-Fairchild Air Service cancelled by same day dispatch cancel, Rolling Portage AP 7 26 arrival split ring on reverse, VF  
(Illustrated on Page 172) **250.00**
- 562** ☒ **CL8**, 1926 (August 12) Red Lake - Sioux Lookout Flight; a clean envelope flown by Patricia Airways & Exploration Limited bearing pair of 1c yellow Admiral tied by Red Lake AU 12 26 split ring, (25c) Elliot-Fairchild Air Service on reverse nicely tied by similar CDS and by company boxed AUG 12 Sioux Lookout cancel in black and Sioux Lookout AU 13 CDS. A scarce cover flown at a later date by a different company, VF  
(Illustrated on Page 172) **Est. 200.00+**
- 563** ☒ **CL8c**, 1926 (June 25) Red Lake - Sioux Lookout Flight cover franked with three 1c yellow Admirals grid cancelled, one faulty, Red Lake JUN 25 26 dispatch alongside, showing (25c) Elliot-Fairchild Air Service stamp with **tall "r" variety** tied by large grid, carried by Patricia Airways & Exploration with company boxed JUN 27 Sioux Lookout in blue and JUN 28 CDS applied on arrival. A scarce later flown cover, F-VF  
(Illustrated on Page 172) **Est. 200.00+**
- 564** ☒ **CL9**, 1926 (April 26) Commercial registered cover opened on three sides for display, franked 3c carmine and 10c yellow brown Admirals tied by oval "R" cancels, Massey Station dispatch CDS, endorsed "via Rolling Portage" and addressed to Red Lake. Reverse franked with (25c) blue and yellow Elliot-Fairchilds Airmail tied by dispatch CDS and Rolling Portage MY 27 split ring, various transit CDS, light crease on front of cover only. A rare and appealing commercial usage, F-VF  
*ex. William Topping (Part 1, R. Lee Auctions No. 64, September 1991; Lot 802), Murray A. Heifetz (February 1999; Lot 825)*  
(Illustrated on Page 172) **Est. 350.00+**
- 565** ☒ **CL9**, 1926 (May 26) Red Lake - Rolling Portage (Hudson) flight cover bearing 3c carmine Admiral tied by grid, Red Lake MY 26 26 split ring ties (25c) blue and yellow Elliot-Fairchilds Airmail affixed over a CL8, additionally tied by straightline Patricia Airways in blue, same-ink boxed JUN 27 Sioux Lookout datestamp at left and Rolling Portage JUN 28 arrival split ring. A scarce cover flown at a later date by a different airline, VF  
(Illustrated on Page 172) **Est. 250.00+**
- 566** ☒ **CL9**, 1926 (May 26) Red Lake - Rolling Portage (Hudson) flight cover bearing 3c carmine Admiral tied by bold grid, Red Lake MY 26 26 split ring, four strikes on reverse tie the (25c) blue and yellow Elliot-Fairchilds Airmail, which has been affixed over a CL8, tied by Patricia Airways straightline in blue, same-ink boxed JUN 27 Sioux Lookout company cancel at left, Rolling Portage JUN 28 arrival split ring, F-VF  
(Illustrated on Page 172) **Est. 250.00+**
- 567** ☒ **CL9**, 1926 (May 24) Registered flight originating from Red Lake addressed to Winnipeg; 3c KGV postal envelope uprated with 10c bistre Admiral for registration fee, tied by grids and bearing (25c) blue and yellow Elliot-Fairchilds Air Service stamp cancelled by clear Red Lake split ring; Winnipeg MY 27 backstamp, VF; *ex. David Sessions (March 2006; Lot 445)* (Illustrated on Page 172) **225.00+**
- 568** ☒ **CL9**, 1926 (April 13) Red Lake - Rolling Portage flight; RCAF embossed backflap cover to Wing Commander Steadman, Ottawa, franked with 3c carmine Admiral tied by Red Lake split ring, on reverse a (25c) blue and yellow Elliot-Fairchilds Airmail tied by similar cancels, next-day Rolling Portage AP 14 arrival backstamp; small tear and creasing at top of envelope, a scarce flight cover, F-VF; *ex. David Sessions (March 2006; Lot 446)*  
(Illustrated on Page 174) **225.00**
- 569** ☒ **CL10**, 1926 (August 11) Haileybury - Rouyn first flight; clean cover franked with 2c green Admiral tied by Haileybury CDS, on reverse (25c) red tied by similar CDS, with flight cachet and pilot signed, Rouyn AU 12 arrival postmark, VF  
(Illustrated on Page 174) **225.00**



568



569



- 570 ☒ **CL10b**, 1926 (August 11) Elliot Fairchild Air Transport Ltd. First Flight; Haileybury, Ont - Rouyn, Que and return cacheted covers, both pilot signed, franked with 2c green Admiral on front tied by appropriate CDS and bearing (25c) red airmail showing the white dot over "O" of ELLIOT variety, a nice duo, VF

**550.00**

- 571 ☒ **CL11**, 1926 (October 22) Rouyn - Haileybury flight; pilot signed 2c on 3c postal envelope uprated with 10c bistre Admiral mailed registered from Rouyn to Montreal, bearing an impressive tete-beche block of four of (25c) deep blue Fairchild Air Transport Ltd. cancelled by Rouyn OC 22 dispatch CDS, three-line flight cachet ties block, next-day Haileybury arrival and Montreal OC 26 receiver CDS. Longworth-Dames handbook reports only two covers were serviced with a tete-beche block, an impressive and very rare item, VF; ex. Robert Jamieson (October 1998; Lot 428)

**Est. 500.00+**



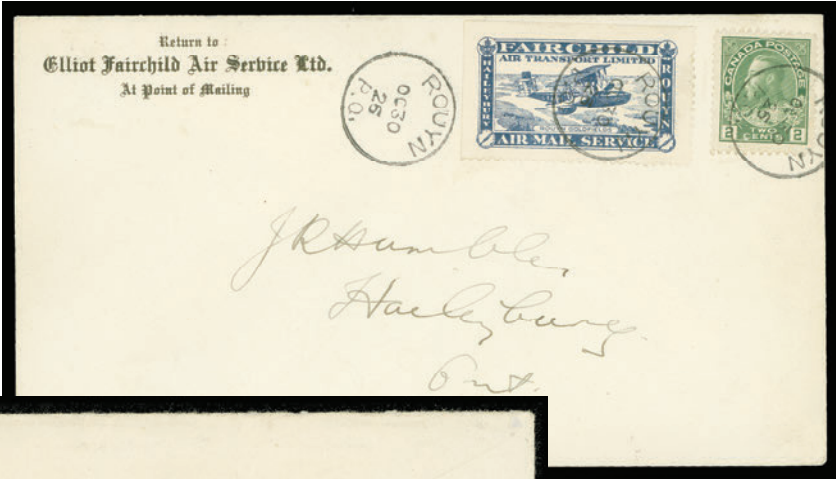

572



573



574

- 572 ☒ CL11, 1926 (October 30) Rouyn - Haileybury flight cover with crest on backflap, addressed bearing 2c green Admiral alongside (25c) deep blue airmail postmarked Rouyn OC 30 26 CDS. A scarce later date usage, VF; the airline closed down on November 1st. **Est. 200.00+**
- 573 ☒ CL13, 1926 (August 17) Cryderman Lake - Sioux Lookout pilot signed flight cover bearing 2c green Admiral tied by partial CDS, double ring Cryderman Lake, Man. handstamp with manuscript date ties (25c) Patricia Airways, Style One, postmarked by airline with boxed AUG 17 Sioux Lookout date-stamp. Very scarce - only 35 letters were carried, VF; ex. Robert Jamieson (October 1998; Lot 436) **Est. 500.00+**
- 574 ☒ CL13a, 1926 (July 7) Sioux Lookout - Red Lake flight cachet cover franked with 2c green and 5c blue Admirals tied by Sioux Lookout duplex, showing an impressive (25c) Patricia Airways, Style One horizontal pair imperforate vertically, tied by Red Lake JUL 7 26 split rings on arrival and further tied by flight cachet. Most striking and very rare - only four covers are known with this error, VF **1,250.00+**

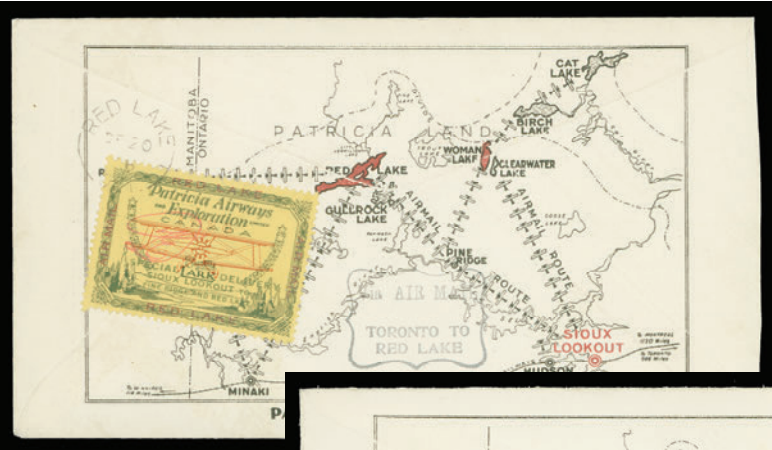

575



576

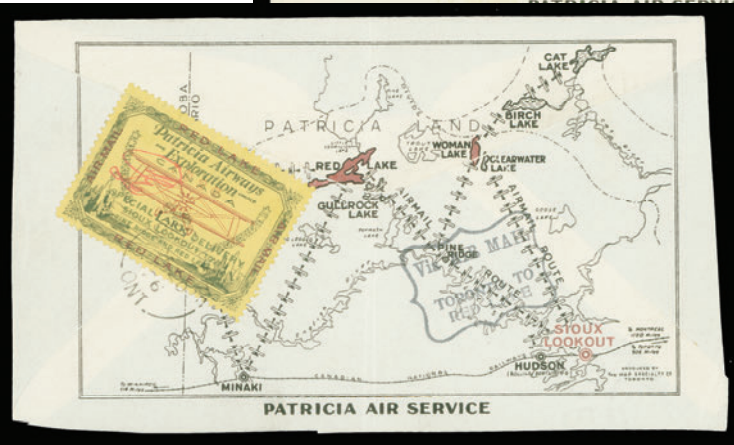

577

- 575 ☒ CL13e, 1926 (December 18) Toronto - Red Lake promotional flight; Patricia Airways envelope with illustrated route map franked with 2c green Admiral, Red Lake DE 20 26 split ring applied nearby along with flight cachet showing documented date error "1929" instead of 1926, bearing the rare (25c) green and red on yellow, Style One official stamp overprinted "FED" in red, tied by Red Lake DE 20 split ring. A desirable cover of which few exist, VF; ex. E.A. Richardson (Sissons, November 1979; Lot 95) **1,850.00**
- 576 ☒ CL13e, 1926 (December 18) Toronto - Red Lake promotional flight; Patricia Airways envelope with illustrated map franked with 2c green Admiral, Red Lake DE 20 26 split ring applied nearby along with flight cachet showing date error "DEC 18 1929" corrected in pen, bears the rare (25c) green and red on yellow, Style One official overprinted "FED" in red, nicely tied by Red Lake DE 20 split ring, similar undated cachet alongside. An attractive and rarely seen overprint on cover, VF and choice **1,850.00**
- 577 ☒ CL13e, Patricia Airways illustrated cover fragment folded at centre, bearing a sound example of the elusive (25c) green and red on yellow Patricia Airways, Style One official stamp overprinted "FED" in red, tied by Red Lake DE 20 26 split ring datestamp and shows undated scroll flight cachet in black at left, F-VF (Unitrade cat. \$1,850 for cover) **Est. 750.00**





578



579

- 578 ☒ **CL14**, 1927 (April 9) Rouyn - Haileybury First Flight cover bearing 2c green Admiral and (25c) Patricia Airways, Style One with 10c overprint (Type A) in red, both tied by Rouyn AP 9 CDS postmark, VF **325.00**

- 579 ☒ **CL14**, 1927 (June 21) Haileybury - Rouyn flight; cover mailed from Toronto bearing 2c green Admiral tied by light Richmond Hill duplex and (25c) Patricia Airways, Style One with 10c overprint (Type A) in red placed on front; Haileybury JUN 21 CDS on back and Rouyn JUN 23 arrival CDS ties airmail, VF **325.00**



580



581

- 580 ☒ **CL14**, 1927 (May 23) Rouyn to Cobourg, Ontario - clean cover bearing 1c yellow orange Admiral pair, on reverse (25c) Patricia Airways, Style One with 10c overprint (Type A) in red, both tied by Rouyn MY 23 CDS dispatch, airmail stamp further tied by wavy-line Cobourg MAY 25 datestamp on arrival, VF **325.00**

- 581 ☒ **CL15**, 1928 (March 9) Red Lake - Sioux Lookout flight; clean cover bearing 2c green Admiral tied by Red Lake split ring departure, franked with (25c) Patricia Airways, Style One ascending 5c overprint (Type B) in black postmarked by same-day Sioux Lookout arrival CDS, VF **375.00**



- 582 ☒ **CL15**, 1928 (March 9) Flight cover from Red Lake flown to unspecified location; no backstamp; forwarded to England, bearing 2c Confederation and (25c) Patricia Airways, Style One with ascending 5c overprint (Type B) in black tied by Red Lake departure split ring, VF **375.00**



- 583 ☒ CL15a, 1928 (February 3) Sioux Lookout - Gold Pines flight; choice cover bearing 2c green Admiral tied by clear Sioux Lookout FE 3 28 duplex, the exceedingly rare (25c) Patricia Airways with **descending** 5c overprint (Type B) in black on reverse is postmarked by light Gold Pines FE 4 split ring arrival. It has been well documented that **ONLY ONE PANE** was printed - very rare on cover, VF; seriously undercatalogued in our opinion. **2,000.00+**



- 584 ☒ CL16, 1927 (October 30) Red Lake - Rolling Portage flight; envelope franked with 2c green Admiral and the rare (25c) Patricia Airways, Style One with descending (5c) RED LAKE handstamp (Type D) in black, both tied by Red Lake OC 30 27 split ring departure CDS, next-day Rolling Portage arrival backstamp; airmail stamp has some discoloration and addressee name partially erased but an elusive usage of this overprint type on cover, Fine **1,600.00**





- 585    ☒    **CL17a**, 1927 (September 13) Red Lake - Sioux Lookout first flight; choice cover franked with 2c green Admiral tied by clear Red Lake split ring, reverse franked with the scarce (25c) Patricia Airways, Style One with ascending 10c overprint (Type B) in red and descending (5c) RED LAKE (Type D) in black clearly postmarked on arrival with Sioux Lookout SP 17 CDS. Few covers exist, VF **1,500.00**



- 586    ☒    **CL17a**, 1928 (February 3) Sioux Lookout - Red Lake flight; clean cover franked with 2c green Admiral tied by clear Sioux Lookout duplex, on reverse franked with the elusive (25c) Patricia Airways, Style One with ascending 10c overprint (Type B) in red and descending (5c) RED LAKE (Type D) in black, tied by same-day arrival Red Lake split ring. Few covers exist, VF **1,500.00**



- |     |   |  |                 |
|-----|---|--|-----------------|
| 587 | ✉ | <p><b>CL18</b>, 1926 (August 2) Four different Patricia Airways First Flights bearing the (50c) black and red on blue paper, Style Two - Sioux Lookout to Woman Lake and return, plus Sioux Lookout to Birch Lake and return, latter flown cover is the scarcest with only 105 flown, in addition stamp has the small "v" in VIA variety. A desirable set of the first flight covers, VF</p> | <b>1,000.00</b> |
|-----|---|--|-----------------|

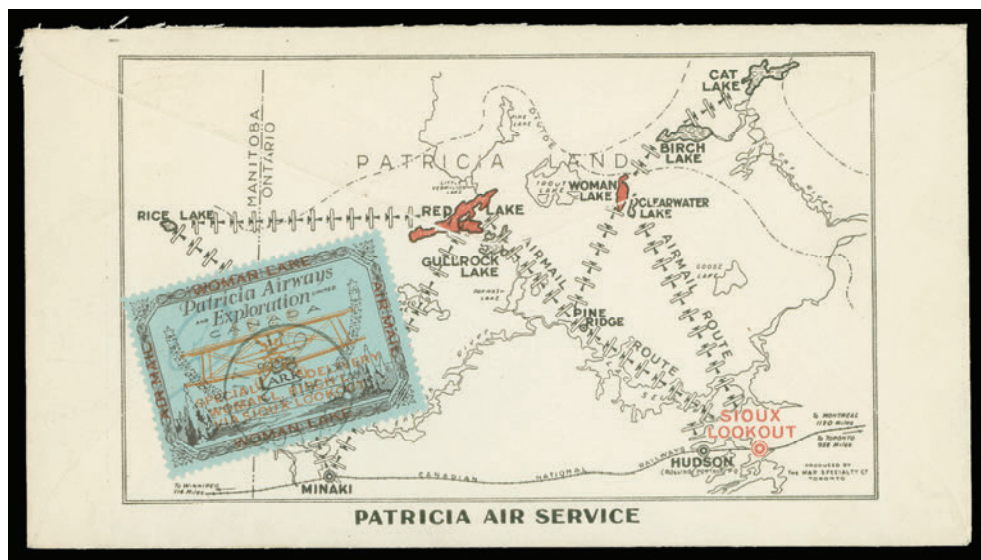

- 588**      **CL18e**, 1926 (August 2) Woman Lake - Sioux Lookout promotional flight; Patricia Airways company envelope with illustrated route map on reverse franked with 2c green Admiral, tied by circular Woman Lake AUG 2 1926 CDS, greenish flight cachet at left, bearing the rare (50c) black and red on blue paper, Style Two official stamp overprinted "FED" in green ink, tied on arrival by Sioux Lookout AU 2 CDS. An elusive official handstamped cover, VF **1,500.00+**





589    ☒    CL18e, 1926 (August 2) Birch Lake - Woman Lake flight; Patricia Airways cacheted envelope in nice condition franked with pair of 1c orange Admiral tied by Birch Lake AU 2 1926 CDS; on reverse the rare (50c) black and red on blue paper, Style Two official stamp overprinted "FED" in green ink, initials of company president Frank E. Davison, further tied by green cachet, another strike of Birch Lake dispatch and Sioux Lookout AU 2 26 CDS on arrival; forwarded to Toronto with AUG 4 receiver. Very few official handstamped covers exist, desirable and VF 1,500.00+

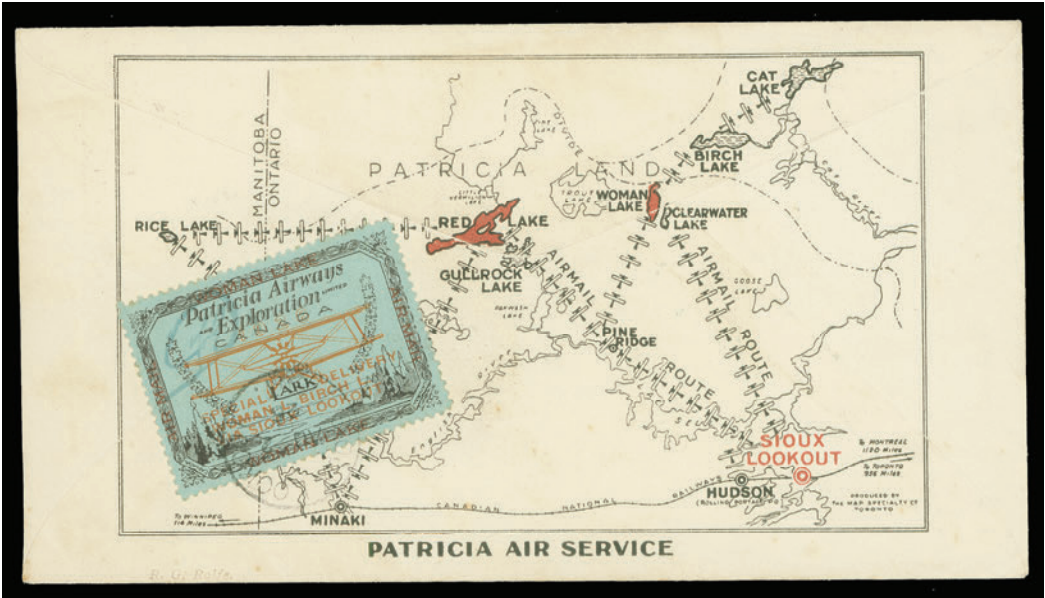

590    ☒    CL18e, 1926 (August 2) Woman Lake - Sioux Lookout promotional flight; Patricia Airways envelope with illustrated map on reverse, franked with private perfins 2c green Admiral just tied by Woman Lake AUG 2 1926 CDS, greenish flight cachet at left, bears the elusive (50c) black and red on blue paper, Style Two official stamp with overprinted "FED" in green ink, tied on arrival by Sioux Lookout AU 2 26 CDS. Some light cover ageing, a rare official handstamped cover, Fine 1,500.00

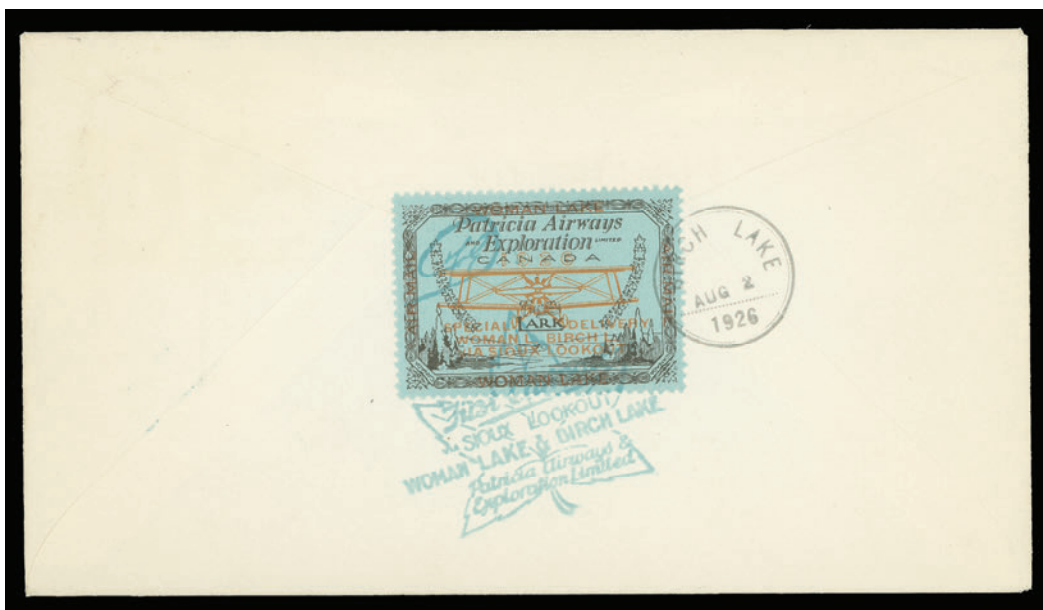

- 591 ☒ **CL18e + variety**, 1926 (August 2) Sioux Lookout - Birch Lake flight; Patricia Airways cacheted envelope in choice condition, franked with 2c green Admiral tied by Sioux Lookout AU 2 1926 duplex; on reverse the rare (50c) black and red on blue paper, Style Two official with overprinted initials "FED" in green; additionally showing the constant **small "v" in "VIA"** route inscription (Pos. 2), tied on arrival by Birch Lake AUG 2 1926 CDS in black and further by cachet in green. Very few official handstamped covers exist, especially desirable with the printing variety, VF **1,500.00+**



592



593

- 592 ☒ **CL19**, 1927 (June 21) Haileybury - Rouyn Flight; cover from Richmond Hill, Ont. attractively franked with two 1c yellow Admirals postmarked by light JUN 17 dispatch and a (50c) Patricia Airways, Style Two with 10c overprint (Type A) in red postmarked Rouyn JUN 23 arrival CDS; shows clear Haileybury JUN 21 flight departure CDS on reverse, F-VF and scarce **850.00**
- 593 ☒ **CL19b**, 1927 (May 23) Envelope to Montreal franked with pair of 1c orange Admiral, on reverse a (50c) Patricia Airways, Style Two with 10c overprint (Type A) in deep red, both tied by Rouyn MY 23 27 departure CDS. Very scarce dated usage of this airmail stamp, VF **850.00+**





594



595

- 594   ✉   **CL19b**, 1927 (June 21) Haileybury - Rouyn Flight; clean cover from Richmond Hill, Ont. franked with pair of 1c yellow Admirals postmarked by light JUN 17 duplex and (50c) Patricia Airways, Style Two with 10c overprint (Type A) in deep red nicely postmarked on arrival with Rouyn JUN 23 CDS; shows clear Haileybury JUN 21 departure CDS on reverse, an appealing flight cover, VF       **850.00**
- 595   ✉   **CL19b**, 1927 (June 21) Haileybury - Rouyn Flight; cover from Richmond Hill, Ont. franked with pair of 1c yellow Admirals postmarked by light JUN 17 dispatch plus a (50c) Patricia Airways, Style Two with 10c overprint (Type A) in deep red postmarked with Rouyn JUN 23 arrival CDS; shows clear Haileybury JUN 21 27 flight departure CDS on reverse. A scarce cover, VF       **850.00**



- 596   ✉   **CL20**, 1928 (March 9) Red Lake - Sioux Lookout flight; a clean cover bearing 2c green Admiral tied by Red Lake MR 9 split ring departure, on reverse (50c) Patricia Airways, Style Two with ascending 5c overprint (Type B) in black postmarked same-day Sioux Lookout on arrival. This cover was carried by the successor Patricia Airways, Ltd. which operated during February and March of 1928. A very scarce cover, VF       **1,000.00**



- 597 ☒ **CL20b**, 1928 (March 9) Sioux Lookout - Red Lake flight; choice cover bearing 2c green Admiral tied by Sioux Lookout duplex, on reverse (50c) Patricia Airways, Style Two with ascending 5c overprint (Type B) in red tied by same-day Red Lake split ring on arrival. An attractive and sought-after flight cover, VF and very scarce **1,000.00**



- 598 ☒ **CL20b**, 1928 (March 9) Red Lake - Sioux Lookout flight; clean envelope franked with 2c green Admiral tied by Red Lake MR 9 split ring departure; on reverse a (50c) Patricia Airways, Style Two with ascending 5c overprint (Type B) in red, couple tiny tears at top, centrally postmarked same-day Sioux Lookout on arrival. A very scarce cover, VF appearance **1,000.00**





- 599 ☒ **CL21a**, 1927 (June 8) Sioux Lookout - Red Lake flight; cover in pristine condition franked with 2c green Admiral clearly tied by Sioux Lookout JUN 8 27 departure duplex; on reverse the rare (50c) Patricia Airways, Style Two with ascending (5c) RED LAKE (Type D) in violet tied by same-day Red Lake split ring on arrival. About 10 covers were flown, VF **2,000.00+**



- 600 ☒ **CL21bi**, 1927 (July 8) Red Lake - Sioux Lookout flight; choice cover bearing 2c green Admiral tied by Red Lake split ring departure, additional strike ties the very rare (50c) Patricia Airways, Style Two with HORIZONTAL (5c) RED LAKE handstamp (Type D) in violet, Patricia Airways & Exploration JUL 8 1927 Sioux Lookout green cachet datestamp and JUL 9 CDS postmarks. A striking and extremely rare overprint variety on cover, VF **2,500.00+**



- 601 ☒ **CL22a**, 1927 (September 13) Red Lake - Sioux Lookout flight; choice envelope bearing 2c green Admiral tied by Red Lake SP 13 27 split ring; on reverse a rare (50c) Patricia Airways, Style Two with ascending 10c overprint (Type A) in red combined with descending (5c) RED LAKE (Type D) in black, postmarked on arrival Sioux Lookout SP 17. A very rare cover - very few were flown bearing the airmail stamp, VF+ 1,500.00+



- 602 ☒ **CL22d**, 1927 (September 13) Red Lake - Sioux Lookout flight; clean cover with 2c green Admiral tied by Red Lake split ring departure; on reverse a (50c) Patricia Airways, Style Two with ascending 10c overprint (Type A) in red showing the broken "N" in ROUYN variety together with descending (5c) RED LAKE (Type D) in black postmarked on arrival Sioux Lookout SP 17 27 CDS. A very rare flown cover, especially desirable with the listed variety; grossly undercatalogued, VF+; *ex. David Sessions (March 2006; Lot 464)* 1,350.00+





603



604



605



606



X607



608

- 603** ☒ **CL25c**, 1928 (March 9) Jackson Manion - Sioux Lookout flight cover with uncanceled pair of 1c Confederation, Jackson Manion MR 9 28 departure split ring on reverse; on front a block of four of (50c) Patricia Airways, Style Three with ascending 5c overprint (Type B) in green nicely postmarked by Sioux Lookout duplex on arrival. About 100 covers were carried on this particular flight but this was certainly the only one franked with a block of four; a remarkable usage, VF; ex. *Major R. Malott (March 1992; Lot 516)*  
**Est. 400.00+**
- 604** ☒ **CL25c**, 1928 (July 4) Rolling Portage to unspecified destination; small envelope franked with 1c Confederation pair tied by Rolling Portage split ring departure, on back (50c) Patricia Airways, Style Three with ascending 5c overprint (Type B) in green, carried by Western Canada Airways Limited (as PA&E ceased operations some months earlier), tied by Western Canada Airways Ltd. Rolling Portage cachet in violet with same ink boxed "Collect 10c" alongside, unusual and scarce markings, VF  
**Est. 300.00+**
- 605** ☒ **CL25c**, 1927 (July 1) Sioux Lookout - Red Lake flight; clean envelope with 2c green Admiral tied by Sioux Lookout duplex; on reverse (50c) Patricia Airways, Style Three with ascending 5c overprint (Type B) in green tied by clear Red Lake JUL 1 27 split ring on arrival; a very scarce dated flight cover, VF  
**Est. 250.00+**
- 606** ☒ **CL25d**, 1928 (March 9) Red Lake - Sioux Lookout flight; Roessler cover with 2c green Admiral tied by Red Lake split ring, on reverse (50c) Patricia Airways, Style Three with descending 5c overprint (Type B) in red showing **third "O" malformed - filled** variety in LOOKOUT (Pos. 7), postmarked on arrival Sioux Lookout MR 9 CDS, scarce on cover, VF  
**500.00**



- 607** ☒ **CL26, c, f, 1928** (March 9) Jackson Mines - Red Lake flight covers bearing (50c) Patricia Airways, Style Three with ascending 5c overprint (Type C) in black; second cover with overprint in red; third cover flown from Sioux Lookout - Red Lake with overprint in green. All three franked with 2c green Admiral, airmail stamps tied by Red Lake MR 9 28 split ring on arrival, VF  
*(Illustrated on Page 187)* **725.00**
- 608** ☒ **CL27, 1927** (September 13) Red Lake - Sioux Lookout flight; cover franked with 2c green Admiral tied by Red Lake split ring; on reverse the scarce (50c) Patricia Airways, Style Three with ascending 10c overprint (Type A) in red and descending 5c overprint (Type B) in black. An elusive cover, VF  
*(Illustrated on Page 187)* **450.00**



609



610



611



612

- 609** ☒ **CL27, 1928** (February 3) Sioux Lookout - Goldpines flight; choice cover franked 2c green Admiral tied by Sioux Lookout duplex; on reverse the scarce (50c) Patricia Airways, Style Three with ascending 10c overprint (Type A) in red with descending 5c overprint (Type B) in black, tied by Goldpines FE 4 28 split ring, VF **450.00**
- 610** ☒ **CL27, 1927** (September 13) Red Lake - Sioux Lookout flight; clean cover bearing 2c green Admiral tied by Red Lake split ring; on reverse the elusive (50c) Patricia Airways, Style Three with ascending 10c overprint (Type A) in red with descending 5c overprint (Type B) in black, postmarked on arrival Sioux Lookout SP 17 27 CDS, VF **450.00**
- 611** ☒ **CL28, 1928** (April 12) Narrow Lake - Sioux Lookout flight; small cover franked with pair of 1c Confederation postmarked by Narrow Lake split ring; (50c) Patricia Airways, Style Three with ascending 10c overprint (Type A) in red and descending 5c overprint (Type C) in black affixed at bottom left, postmarked on arrival Sioux Lookout AP 28 CDS, clear Maple Leaf flight cachet shown on reverse, VF **300.00**
- 612** ☒ **CL29a, 1928** (February 3) Sioux Lookout - Goldpines flight; clean 2c on 3c KGV postal envelope cancelled Sioux Lookout FE 3 28 duplex; on reverse (50c) Patricia Airways, Style Three with ascending 10c overprint (Type A) in red and descending (5c) RED LAKE (Type D) in deep purple, tied on arrival Goldpines FE 4 28 split ring, VF **350.00**





613



614



615



616



617



618

- 613 ☒ **CL29a**, 1927 (August 31) Goldpines - Sioux Lookout Flight; clean envelope bearing 2c green Admiral tied by grid, Goldpines AU 31 27 split ring at left; on reverse (50c) Patricia Airways, Style Three with ascending 10c overprint (Type A) in red and descending (5c) RED LAKE (Type D) in deep purple, further cancelled by Goldpines departure, Patricia Airways & Explorations AUG 31, 1927 boxed cancel alongside Sioux Lookout SP 1 arrival CDS, VF **350.00**
- 614 ☒ **CL29a variety**, 1928 (February 3) Sioux Lookout - Goldpines flight; clean 2c on 3c KGV postal envelope superbly cancelled Sioux Lookout FE 3 28 duplex; on reverse (50c) Patricia Airways, Style Three with ascending 10c overprint (Type A) in red plus descending (5c) RED LAKE (Type D) in deep purple, tied on arrival Goldpines FE 4 28 split ring, VF; the airmail shows a noticeably low "flying" aircraft. **350.00+**
- 615 ☒ **CL29a variety**, 1928 (February 3) Sioux Lookout - Goldpines flight; clean 2c on 3c KGV postal envelope cancelled Sioux Lookout FE 3 28 duplex; on reverse lower right margin (50c) Patricia Airways, Style Three with ascending 10c overprint (Type A) in red and descending (5c) RED LAKE (Type D) in deep purple, tied on arrival Goldpines FE 4 28 split ring, VF; the airmail shows a noticeably low "flying" aircraft. **350.00+**
- 616 ☒ **CL29ai**, 1928 (February 3) Sioux Lookout - Goldpines flight; 2c on 3c KGV postal envelope well struck by Sioux Lookout FE 3 28 duplex; on reverse upper left Plate "4" (50c) Patricia Airways, Style Three with ascending 10c overprint (Type A) in red plus inverted descending (5c) RED LAKE (Type D) in deep purple, tied on arrival by light Goldpines FE 4 28 split ring, attractive, VF **425.00**



- 617 ☒ **CL29ai**, 1927 (August 31) Goldpines - Sioux Lookout Flight; 2c green Admiral tied by grid, Goldpines AU 31 27 split ring at left; on reverse (50c) Patricia Airways, Style Three with ascending 10c overprint (Type A) in red with inverted descending (5c) RED LAKE (Type D) in black, further cancelled by Goldpines departure, Patricia Airways & Explorations AUG 31, 1927 boxed cancel and Sioux Lookout SP 1 CDS on arrival, VF *(Illustrated on Page 189)* **425.00**
- 618 ☒ **CL29ai**, 1928 (October 17) Sioux Lookout - Goldpines flight; 2c green Admiral tied by grid, unusual illustrated bilingual cachet, (50c) Patricia Airways, Style Three with ascending 10c overprint (Type A) in red and inverted descending (5c) RED LAKE handstamp (Type D) in deep purple, grid cancelled and tied by Goldpines OC 17 28 split ring; Montreal 20 OCT 1928 receiver, VF *(Illustrated on Page 189)* **425.00**



619



620



621



622

- 619 ☒ **CL29i**, 1927 (August 31) Goldpines - Sioux Lookout Flight; cover franked with 2c green Admiral tied by grid, Goldpines AU 31 27 split ring at left; on reverse (50c) Patricia Airways, Style Three with ascending 10c overprint (Type A) in red with inverted descending (5c) RED LAKE (Type D) in black, further cancelled by Goldpines AU 31 departure, Patricia Airways & Explorations AUG 31, 1927 boxed cancel alongside Sioux Lookout SP 1 CDS on arrival, VF **425.00**
- 620 ☒ **CL30c**, 1927 (November 11) Commercial mail Sioux Lookout to Waterloo; pre-addressed brown envelope franked with 2c Confederation tied by Sioux Lookout NO 11 27 duplex; opening tear at left. On reverse (50c) Patricia Airways, Style Three with inverted descending (5c) RED LAKE (Type D) in deep purple tied by oval mute grid cancel in black. Rare commercial usage, F-VF **Est. 350.00+**
- 621 ☒ **CL30c**, 1928 (March 9) Sioux Lookout - Red Lake flight; clean cover bearing 2c green Admiral tied by Sioux Lookout MR 9 28 duplex grid datestamp; on reverse (50c) Patricia Airways, Style Three with inverted ascending (5c) RED LAKE (Type D) in deep purple, tied on arrival by Red Lake MR 9 28 split ring, VF **300.00**
- 622 ☒ **CL30g**, 1929 (May 27) Sioux Lookout - Red Lake flight; cover franked with 2c Scroll alongside (50c) Patricia Airways, Style Three with inverted descending (5c) RED LAKE (Type D) in light green; both tied by Sioux Lookout MY 27 29 CDS, carried by Western Canada Airways with flight cachet on reverse, Red Lake MAY 30 receiver, VF **300.00**





623



624



625

- 623 ☒ CL40, 1927 (May 20) Canadian National Telegraph / Telegram pre printed brown envelope, regular postage stamp not required mailed from Hudson (Rolling Portage) to H.E. Holland, Gold Pines, bearing vertical pair of (10c) black and pink Western Canada Airways tied by company dated cachet; paying a rare commercial double weight airmail letter, VF **Est. 350.00+**
- 624 ☒ CL40, 1927 (September 5) Sioux Lookout - Garson Mine flight; cover with 2c green Admiral tied by Sioux Lookout duplex; on reverse a remarkable corner margin block of four, each with wavy line CANCELLED postmarks and showing three Patricia Airways & Explorations SEP 5 1927 Sioux Lookout boxed cachet datestamps, Garson SP 8 split ring also shown. A rare multiple usage on cover, F-VF **Est. 300.00+**
- 625 ☒ CL40, 1929 (May 28) Fort McMurray - Hay River, N.W.T. flight cover franked with 2c Scroll tied by Fort McMurray duplex grid datestamp; on reverse uncanceled (10c) Western Canada Airways stamp showing clear Hay River, N.W.T. MY 30 29 arrival split ring nearby; forwarded to Toronto with Hay River JUN 11 postmark on front, via Edmonton JUN 21 with slogan transit. A very rare "sector" flown cover to / from Hay River, VF **Est. 250.00+**



626



627

- 626 ☒ CL41, 1927 (December 3) Red Lake - Rolling Portage flight; franked with 5c Laurier tied by Red Lake DE 3 27 split ring along with unusual, late usage of the (10c) Jubilee issue, also tied by same split ring and company wavy line cancel and Red Lake cachet on reverse; pilot signed. A very scarce later date flown cover bearing the Jubilee airmail stamp, VF **375.00+**
- 627 ☒ CL41, 1927 (July 1) Lac Du Bonnet Manitoba flight cover bearing 1c orange Admiral pair tied by Lac Du Bonnet, Man duplex, (10c) Jubilee issue tied by Maple Leaf Central Manitoba Mining District cachet in violet, to an unspecified destination (no backstamp), F-VF; 72 covers each were flown from Lac Du Bonnet to Long Lake, Rice Lake and Slate Lake on July 1, 1927. **375.00**



628



629

- 628 ☒ CL41, 1927 (July 1) Goldpines - Rolling Portage flight; Western Canada Airways Limited envelope with illustrated map on reverse, bearing 2c Confederation cancelled by grid, Goldpine JUL 1 27 split ring at left, (10c) Jubilee issue tied by cachet in violet, pilot signed, Rolling Portage JUL 1 backstamp then forwarded to Lac du Bonnet with receiver; 90 covers were carried and about a third were signed, VF **375.00**
- 629 ☒ CL41, 1927 (July 1) Goldpines - Rolling Portage flight; Western Canada Airways Limited envelope with illustrated map on reverse, bearing 2c Confederation cancelled by grid, Goldpine JUL 1 27 split ring at left, (10c) Jubilee issue tied by cachet in violet, pilot signed, backstamped Rolling Portage JUL 1, forwarded to Lac du Bonnet with JUL 5 receiver, F-VF; 90 covers were carried on this flight but only a fraction were pilot signed. **375.00**
- 630 ☒ CL42, 1929 (March 30) White Horse - Herschel Island, North West Territories flight; Yukon Airways envelope franked with 2c Scroll coil and the 25c blue airmail stamp, both tied by clear White Horse MR 30 29 CDS, addressed to Rev. F. S. McCall c/o Manager, Yukon Airways, Ltd., Herschel Island, N.W.T.; no backstamp. A most unusual flown cover to NWT; extremely rare as one cover has been reported (see Longworth-Dames handbook, second edition on page 130), VF  
(Illustrated on Page 193) **Est. 500.00+**
- 631 ☒ CL42, 1927 (November 24) White Horse - Keno Hill Interrupted flight; Yukon Airways envelope franked with 2c green Admiral alongside 25c blue airmail tied by clear White Horse NO 24 27 CDS. This flight was allegedly forced down due to weather conditions and mail subsequently delivered by dog team. Airmail further tied on arrival with Keno Hill DE 6 split ring. Unknown as to how many covers were mailed to Keno Hill but noticeably scarcer than Mayo Landing (75 carried) or Wernecke (70 carried). An attractive cover, VF  
(Illustrated on Page 193) **Est. 350.00+**





630



631



632



633



634

- 632 ☒ CL42, 1927 (November 24) Whitehorse - Wernecke Interrupted flight; Yukon Airways envelope franked with 2c green Admiral along with 25c blue airmail tied by clear Whitehorse NO 24 27 CDS; flight forced down due to weather, delivered by dog team to Wernecke, airmail further tied by Wernecke DE 5 27 split ring. Only 70 pieces carried, VF **Est. 300.00+**
- 633 ☒ CL42, 1927 (November 24) Whitehorse - Wernecke Interrupted flight; Yukon Airways envelope franked with 2c green Admiral lightly and 25c blue airmail tied by clear Whitehorse NO 24 27 CDS; flight forced down due to weather conditions and subsequently delivered by dog team. Airmail stamp further tied on arrival with Wernecke DE 5 27 split ring. Only 70 pieces carried, VF **Est. 300.00+**
- 634 ☒ CL42, 1927 (November 24) Whitehorse - Mayo Landing Interrupted flight; Yukon Airways envelope franked with 2c green Admiral along with 25c blue airmail tied by clear Whitehorse NO 24 27 CDS; flight forced down due to weather, delivered by dog team to destination, light Mayo Landing DE 4 split ring on reverse. Only 75 pieces carried, VF **Est. 300.00+**



635



636



637



X638



639

- 635 ☒ CL43, 1928 (March 9) Sioux Lookout - Rainbow Lake flight; clean blue envelope franked with 1c Confederation alongside (10c) Patricia Airways, Ltd., tied by Sioux Lookout MR 9 28 duplex; Patricia Airways Limited cachet in green on reverse with "Rainbow Lake" manuscript on arrival; rare as only 25 covers were flown, VF **Est. 300.00+**
- 636 ☒ CL43, 1928 (March 9) Narrow Lake - Sioux Lookout flight; clean envelope bearing 2c green Confederation alongside (10c) Patricia Airways, Ltd. airmail, both tied by Narrow Lake dispatch split ring and Maple Leaf flight cachet in violet; same-day Sioux Lookout CDS backstamp. Only 45 covers were carried, VF **Est. 250.00+**
- 637 ☒ CL43, 1928 (March 9) Red Lake - Sioux Lookout flight; cover with 2c green Admiral and (10c) Patricia Airways, Ltd. postmarked Red Lake MR 9 departure split ring, Maple Leaf flight cachet in violet; pilot signed (scarce) and with same-day Sioux Lookout CDS backstamp, 81 covers carried on this flight, VF **175.00+**
- 638 ☒ CL44, 1928 (August 3) Victoria - Vancouver British Columbia Airways Ltd. flight cover franked with two 1c Confederation tied by Victoria 11am AUG 3 1928 slogan, 5c airmail on reverse postmarked Victoria CDS and shows Vancouver 1230pm receiver; return flight cover with 2c green Admiral alongside 5c airmail postmarked Vancouver AUG 3 5pm slogan, Victoria AUG 3 630pm slogan receiver on back, VF **350.00**
- 639 ☒ CL44, 1928 (August 11) Victoria - Vancouver flight cover with all-over illustrated Map of Vancouver Island on reverse, bearing 2c Confederation tied by Victoria AUG 11 1928 slogan; on reverse 5c blue British Columbia Airways airmail tied by indistinct cancel. Flown covers between August 4 and 25 are seldom seen, F-VF **275.00**





X640



641

- 640 ☒ CL45, Three "A.C. Roessler" airmail envelopes showing similar frankings with; 1c orange Admiral coil pair, 25c blue Klondike Airways airmail and the scarce 25c blue McGreely's Express, Alaska cinderella; first cover dated White Horse DE 17 28, second postmarked Mayo Landing JAN 1, 1929 and third Dawson JAN 5 29. A colourful trio, F-VF **Est. 1,000.00+**

- 641 ☒ CL45, 1929 (March 6) Greenfield & Pickering Whitehorse, Y.K. envelope bearing 2c green Admiral and 25c blue Klondike Airways airmail, former grid cancelled, latter nicely tied by Mayo Landing, Yukon AP 18 29 split ring, sent to Toronto with MY 1 CDS receiver; very scarce usage, VF **400.00**



642



643

- 642 ☒ CL45, 1929 (March 8) Dawson - White Horse, Yukon; Klondike Airways envelope franked with 2c green Admiral plus 25c blue airmail, both neatly cancelled by Dawson duplex dater, clear same-day White Horse MR 8 29 arrival CDS on back; a very scarce flown cover, VF **400.00**

- 643 ☒ CL45, 1929 (March 6) Mayo Landing - White Horse, Yukon flight; Klondike Airways envelope franked with 2c green Admiral grid cancelled alongside 25c blue airmail centrally struck by Mayo Landing split ring dispatch; White Horse MR 8 CDS receiver on back, very scarce, VF **400.00**



X644



645

- 644 ☒ CL46, 1929 (August 1-3) Prince Albert - Lac La Ronge, Sask. and return flight; both bearing 1c Scroll and 10c Cherry Red Airline Ltd., airmail stamps tied by airline cachets; signed by pilot A. Malone, Lac La Ronge AU 3 29 split ring on reverse of first cover and on front cover of the return flight. Scarcer flight covers, VF **Est. 200.00**

- 645 ☒ CL49, 1930 (July 23) Edmonton - Fort McMurray first flight pilot signed cover (scarce) with 2c green Arch postmarked Edmonton JUL 23 30 machine cancel; on reverse (10c) purple "VIA AIR" Commercial Airways tied by airline cachet and at right Fort McMurray JUL 23 30 arrival CDS, VF **225.00+**



## LARGE LOTS

- 646 ★✉ Air Club Flights** On pages including Aero Club of Canada with better items such as CLP1 cover, CLP2 mint, CLP3 three unused, one used and four covers; CLP5 with four covers plus one without stamp; Moose Jaw Flying Club CLP7 two faulty covers. Condition is mixed (faults) to Fine, inspect (Unitrade \$15,675) **Est. 2,000.00+**
- 647 ★ Mint OG / NH Selection** Includes 47 different mint singles or tete-beche pairs; starting from Laurentide Air Service to Canadian Airways Ltd., about twenty are NH. Noted better catalogued items such as CL5 NH, 15, 15c, 19, 23, 27 NH, 30f inverted NH, etc. F-VF throughout (Unitrade \$7,097) **Est. 2,000.00+**
- 648 ★ Large Assortment of Sheets / Panes, etc.** Noted mint panes of CL40 (4), CL41, CL43 (7), CL44 (3), CL46 (2), CL48 (9), CL50 (4), CL51, CL52 (2), etc. High percentage of stamps are never hinged; also noted Newfoundland 1932 \$1 Wayzata sheet of 25 (not counted). A useful lot, catalogued as hinged only, Fine to Very Fine (Unitrade \$14,635+) **Est. 3,000.00+**
- 649 ★✉ Laurentide Air Service Ltd.** Includes CL2 mint single and four different flight covers; CL3 ten mint examples including a block, plus three covers and three fronts; CL4 NH single and five covers; also two different booklets covers only; not counted. (Unitrade \$5,920) **Est. 1,500.00+**
- 650 ★✉ Northern Air Service** Includes CL5 two mint examples plus three covers; two with blue dot left of monogram (one not counted; faulty). (Unitrade \$775) **Est. 200.00**
- 651 ★✉ Jack V. Elliot Air Service** Displayed on stockpages including CL6 mint pane plus ten covers, also the unofficial essay in blue with three NH examples and two on cover; CL7 with NH block and nine covers, etc. (Unitrade \$7,340; plus some not counted) **Est. 2,000.00+**
- 652 ✉E Jack V. Elliot Air Service - Red Lake Gold District Unofficial Essay** An impressive holding cataloguing over \$30,000, these essays were printed in blue on white gummed paper (see Unitrade CL6 footnote). This lot is comprised of 32 mint VF NH examples plus another five with minor gum disturbance, one used and also a photo essay affixed to card. Also an impressive total of 29 covers, all bearing CL6 semi-official airmail with the essay underneath (as customary), postmarked Rolling Portage with the oval Kenora MAR 6 1926 cachet in blue. These essays are difficult to find. To see so many examples both off and on cover is surprising to say the least, an excellent opportunity for the collector or dealer alike. **Est. 7,500.00+**
- 653 ★✉ Elliot-Fairchild Air Service** On stockpages noting better such as CL8 (5 NH), two panes and a cover; CL9 NH pane and block, two tete-beche pairs - one on cover plus three other covers; CL10 (3 NH) and a cover; CL11 two panes and seven covers; CL12b pane, two NH tete-beche pairs, etc. (Unitrade \$7,805) **Est. 2,000.00+**
- 654 ★✉ Patricia Airways and Exploration Co. Ltd.** An extensive lot on stockpages; a few highlights of this valuable lot are CL13 with no less than 20 covers, CL14 eight mint, CL15 three covers, CL18 four covers, CL19 two mint, CL23 mint, CL24 three NH mint plus three covers, CL25 five NH plus two covers, CL25a two covers, CL25b one pane and six covers, CL26e cover, CL28 two covers, CL29 two mint, CL30 two covers; and much more. A few with faults (not catalogued). Overall very fine quality and well worth a close look. (Unitrade \$15,300) **Est. 4,000.00+**
- 655 ★✉ Western Canada Airways Service** Substantial collection on black stockpages including over 80 covers, many of which are scarcer flights, also includes the CL41 Jubilee issue with three covers. Duplicated mint examples, includes shades and a few perforation varieties. (Unitrade \$6,273) **Est. 2,500.00+**
- 656 ★✉ Yukon Airways and Explorations Co. Ltd.** Displayed on stockpages CL42 (9 mint including an ARRWAYS variety in NH pair), two reverse die proofs in black, 29 covers and two Whitehorse Star newspapers. (Unitrade \$4,102) **Est. 1,250.00+**
- 657 ★✉ Patricia Airways Limited** Selection on stockpages with 17 mint examples (14 NH) and 5 covers. (Unitrade \$1,815) **Est. 500.00+**
- 658 ★✉ British Columbia Airways Ltd.** On stockpages with CL44 (39; about half NH), block of 8 with two varieties and ten covers. (Unitrade \$2,162) **Est. 500.00+**
- 659 ★✉ Klondike Airways Ltd.** Includes CL45 five mint examples (shades), one pane of four and one cover. (Unitrade \$1,122) **Est. 300.00+**



- 660 ★☒ McGreely's Express, Alaska** A remarkable assembly of 34 mint or unused examples of the 25c blue McGreely's Express stamp including three blocks of four (one has an overprint); then 13 covers (one is uncanceled) bearing the stamp used in combination with a 25c Klondike airmail (CL45) and postmarked during 1928-1929 at Mayo Landing, Dawson or White Horse. Also cover mailed from New York addressed to Mr. McGreely, backstamped Dyea, Alaska and returned to sender (ex Kutz). A most impressive lot of these elusive express stamps and covers. **Est. 3,500.00+**
- 661 ★☒ Cherry Red Airline Ltd.** On stockpages with CL46 (26 mostly NH), CL46a (2 NH), 39 covers, etc. (Unitrade \$1,722) **Est. 400.00+**
- 662 ★☒ Commercial Airways Ltd.** A large selection of mint stamps including better CL47 (6), CL49 (8), nine proofs of CL47 in various colours, imperforate pairs of CL49 and CL50 (2), covers of CL47 (10), CL 48 (16), CL49 (4), CL50 (9 + two with variety), mint pane of CL48 and CL50, etc. (Unitrade \$10,968) **Est. 3,000.00+**
- 663 ★☒ Canadian Airways Ltd.** Selection on stockpages with duplicated mint examples of CL51 and CL52, plus thirteen covers and some printing varieties, also collateral items related to the airline. (Unitrade \$2,210; not counting a faulty CL52a) **Est. 600.00+**
- 664 ★ Semi-Official "Cinderellas", Labels, Etc.** Interesting lot which includes London to London perforated and imperforate labels printed in red and yellow (10), plus two covers, and collateral items; Union Empire Loyalists "Burning Zeppelin" rouletted label in blue - two singles and a pair in mixed condition but scarce. Couple contemporary "early airmail" vignette proofs prepared by CBN; Commercial Airways "Pine to Palm" with two different die essays, plus various labels printed in black on orange paper; Canadian Airways Limited with pane of four with reversed colours (trees in orange, instead of green), also normal label used on Roessler cover; and an assortment of Haileybury - Rouyn anniversary labels including trial colours, die proofs, sheet, etc. **Est. 750.00+**



## A warm welcome to The Canadian Philatelic Society of Great Britain

**Founded 70 years ago to promote and study all aspects of philately in British North America (Canada and its Provinces), the Society offers its members:-**

- *A quarterly award-winning magazine, 'Maple Leaves'*
- *Two auctions a year with many hundreds of lots*
- *An extensive library of published books and articles*
- *Two exchange packet circuits*

**For more information or membership details visit our website at [www.canadianpsgb.org.uk](http://www.canadianpsgb.org.uk) or write to the Secretary: John Hillson, Westerlea, 5 Annanhill, Annan, Dumfriesshire DG 12 6TN**

# Eastern Auctions Ltd.

**Would like to showcase your collection.**



## **Canada's most trusted auction house**

Since 1980 we have steadily built a reputation for outstanding realizations.

Numerous record prices have been achieved for superior quality stamps.

Take advantage of our friendly and professional service. Your collection will be described by our expert lotterers and lavishly illustrated in our deluxe catalogue. Commission rates are very competitive and prompt payment is always guaranteed.

**Contact us today for further details.**



## **Eastern Auctions Ltd.**

P.O. Box 250 - Bathurst - New Brunswick - E2A 3Z2 - Canada

Telephone 1(800) 667-8267 - Fax 1(888) 867-8267

email [easternauctions@nb.aibn.com](mailto:easternauctions@nb.aibn.com) - website [www.easternauctions.com](http://www.easternauctions.com)



# British North America and Canada

An exceptional selection of rarely seen Newfoundland 1857 Pence issue die proofs and two outstanding stamps - 1857 one shilling used and 1860 six pence orange mint corner margin example. Canada has two particularly strong areas of interest with an impressive range of die and plate proofs from 1851-1859 Pence issues to the early Queen Elizabethan era; and second a superb selection of premium quality mint never hinged stamps from 1897 Diamond Jubilee to late King George V including popular plate varieties and listed shades. Modern major errors are also well represented. Valuable and useful large lots and collection balances end this sale.

Lot 665 - 1221







POST OFFICE RECORD SHEET

*Robert Griffin  
Post Office Inspector  
London Ont.*

British Columbia Postage Stamps in hand at the  
Colonial Secretary's Office on the 26<sup>th</sup> August 1871.

Denomination	Number Sheets	Number in each Sheet	Value
\$ 1. 00	490	240	= 117 600. 00
50	2117	"	= 254 040. 00
25	1882	"	= 112 920. 00
10	500	"	= 12 000. 00
5	610	"	= 7320 00
Total			\$ 503 880 00

*Certified that the above stamps were this day  
destroyed by fire in our presence, with the  
exception of 60 (sixty) of each denomination  
preserved as specimens.*

*Victoria  
26<sup>th</sup> August 1871*

*Charles Good  
Colonial Secretary*

665

**BRITISH COLUMBIA 9-13, 1871 Colonial Accounting Document** Five different denominations of the 1869-1871 Coat of Arms, perf 14 affixed at right, manuscript cancelled, with detailed summary of remaining sheets left which were returned to Victoria from all existing post offices in British Columbia. Annotated: "Certified that the above stamps were this day destroyed by fire in our presence, with the exception of 60 (sixty) of each denomination preserved as specimens" signed Charles Good Colonial Secretary, Victoria 26th August, 1871. An outstanding document of historical significance - the end of the Colonial postage stamp and signaling the beginning of the new era when Large and Small Queens started to be in circulation within British Columbia. **Est. 15,000.00**

Provenance: Dale-Lichtenstein, H.R. Harmer Inc., May 2006; Lot 77



General Sale

Saturday February 21<sup>st</sup>, 2015  
British North America, Canada with  
Specialized Proofs, Varieties and Choice Stamps

Lot 665 – 1221  
Auction begins at 1:30pm (AST)



666



667

- 666 ★ **BRITISH COLUMBIA 13, \$1 on 3p Green, Watermark Crown CC, Perf 14** Gorgeous fresh mint single, couple short perfs at top, quite well centered for the issue with bright colour and showing large part OG, Fine; 1997 PF cert. **3,000.00**
- 667 ★ **BRITISH COLUMBIA 15, 1869 10c on 3p Lilac Rose, Watermark Crown CC, Perf 12½** Pristine fresh unused with exceptional colour, intact perforations with some characteristic uncleared perf discs. A nice stamp, Fine+ **1,200.00**

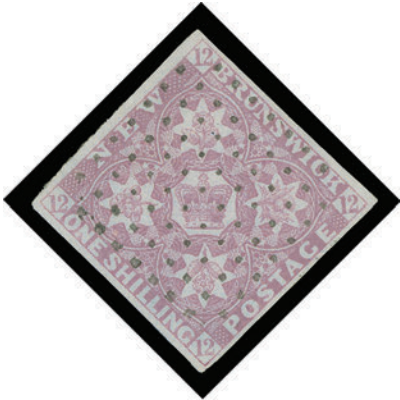

- 668 ◎ **NEW BRUNSWICK 3, 1851 1sh Bright Red Violet on Blue Wove Paper, Imperforate** A remarkable single of this challenging classic stamp with fabulous colour, full to large margins and showing a central dotted grid cancellation in black. Interestingly enough this stamp still retains a large portion of its original gum. An appealing example, VF+ **8,000.00**



- 669 P **NEW BRUNSWICK 5Pii, 1860 5c Connell Plate** proof single engraved in light brown on bond paper (0.0045" thick), scarce, VF **500.00**



670



671

- 670 E NEW BRUNSWICK 6, 1879 (circa.) 1c Locomotive "Goodall"** die essay in bluish green on india paper, 27 x 23mm, sunk on card measuring 57 x 30mm; showing the unadopted design with locomotive facing left. A beautiful and desirable item ideal for exhibition, XF; *ex. Dale-Lichtenstein, November 1968, Sale 2, Lot 498* **Est. 1,500.00+**
- 671 P NEW BRUNSWICK 6, 1879 (circa.) 1c Locomotive "Goodall"** die proof engraved in bluish green on card mounted india paper measuring 31 x 26mm, with die "130" number above; a few tiny tone spots at top, a rare proof, VF **Est. 1,250.00**



- 672 P NEW BRUNSWICK 6P-11P, 1860 1c-17c Cents Issue** The complete set of six in lower left corner margin plate proof pairs, printed in issued or near issued colours on card mounted india paper; a choice and appealing set, VF **830.00**



- 673 P NEW BRUNSWICK 6P-11P, 1860 1c-17c Cents Issue** Selected full margined set of six plate proof singles in issued colours on india paper; 5c is card mounted, VF **435.00**



- 674 P NEW BRUNSWICK 6TC/11TC, 1860 1c/17c Cents Issue** Group of five trial colour plate proof singles in orange (issued colour of the 2c, not present), all on india paper. An elusive set, VF **550.00**





675



676

- 675 P NEW BRUNSWICK 7, 1879 (circa.) 2c Queen Victoria "Goodall" die proof engraved in greenish blue on india paper, 25 x 30mm, sunk on card measuring 45 x 47mm, showing light ABNC imprint and die "219" number below; an attractive proof in pristine condition and rare, XF; ex. *Sir Gawaine Baillie* (2006) Est. 1,500.00+**
- 676 P NEW BRUNSWICK 7, 1879 (circa.) 2c Queen Victoria "Goodall" die proof printed in bluish green on india paper 29 x 33mm, sunk on card measuring 45 x 48mm; faintly inked (almost albino) ABNC imprint and die "219" number below. A rare proof in choice condition, XF Est. 1,500.00+**



- 677 P NEW BRUNSWICK 10, 1868 12½c Steamship ABNC trade sample proofs on characteristic wove paper in three colours - pink, pale grey and pale brown, latter with tiny thin, otherwise VF Est. 500.00**



678



679

- 678 P NEW BRUNSWICK 11, 1879 (circa.) 17c Prince of Wales "Goodall" die proof engraved in bluish green on india paper, 26 x 31mm, sunk on card measuring 41 x 57mm; showing albino (embossed) impression of ABNC imprint at foot. Rarely seen and in choice condition, XF Est. 1,500.00+**
- 679 P NEW BRUNSWICK 11, 1879 (circa.) 17c Prince of Wales "Goodall" die proof engraved in greenish blue on india paper 26 x 30mm, sunk on card measuring 41 x 56mm, with albino impression of American Bank Note Company imprint at foot. A very fresh and appealing proof, VF Est. 1,500.00+**



X680



681



682

- 680 P NOVA SCOTIA 1, 2, 5, 6, 1890 1p/1sh Heraldic Pence** The set of four official reprints on distinctive thin hard wove paper, colours similar to issued stamps, VF **500.00**
- 681 ☉ NOVA SCOTIA 3, 1857 3p Dark Blue on Deeply Blued Paper, Imperforate** A choice example with full to very large margins and rich colour, postmarked with double arc JU 25 1857 Nova Scotia datestamp, unusual, VF **400.00+**
- 682 P NOVA SCOTIA 6P, 1sh Heraldic** Large margin plate proof in black on thin card, choice, XF **600.00**



684



683



685

- 683 ★ PRINCE EDWARD ISLAND 5b, 1860s 2p Rose, Die 1 on Soft White Wove Paper, Imperforate** Fresh block of four with large margins, ungummed, VF **300.00**
- 684 ★ PRINCE EDWARD ISLAND 6b variety, 1870 3p Bright Blue on Bluish Coarse Vertical Wove Paper** Scarce mint imperforate pair with full sheet margin at top, large part original gum, VF, unlisted and distinctly different from the normally encountered three pence imperforate **Est. 300.00+**
- 685 ★ PRINCE EDWARD ISLAND 9vi, 1868 4p Black on Yellowish Wove Paper, Perf 11½-12** Corner margin mint strip of three imperforate vertically between all stamps, LH on left stamp only, fresh and nicely centered, VF and very scarce **1,500.00**
- 686 ★☉ PROVINCES Assortment of 1860-1872 Issues** Includes PEI with 30 stamps, noted #1 trivial paper flaw, VF used appearance, #2 regummed, plus various later (mostly mint) issues with shades / printings, Nova Scotia Cents (14 mint and 3 used), New Brunswick Cents (12 unused or mint examples) and finally British Columbia with #2 unused, 7a mint, etc. Condition varies from mixed to Very Fine **(Illustrated on Website) Est. 500.00+**



NEWFOUNDLAND



- 687 P 1, 1857 1p Heraldic** Plate proof in black on card, large margins. Only one sheet was printed, VF and scarce **Est. 300.00**



- 688 P 2, 1857 2p Black Heraldic** Engraved die proof in black on india paper mounted on white card, large margins all around; showing characteristics of the die proof such as the visible plate scratch below "O" of "TWO" and extension of vertical frameline at lower right. A very rare and desirable proof, VF **Est. 5,000.00+**

Provenance: Sidney Harris Collection Part 1, Stanley Gibbons, October 1968; Lot 31  
Dr. Chan Chin Cheung, Christie's, September 1995; Lot 4  
Sir Gawaine Baillie, Sotheby's, May 2006; Lot 282



- 689 P 4, 1857 4p Heraldic** Engraved die proof in black on india paper mounted on white card, superb and sharp impression on pristine paper, showing the characteristic extension of upper frameline at top right, which is absent on plate proofs and trade samples. Extremely rare, XF **Est. 5,000.00+**



- 690 P 6, 1857 6p Heraldic** Engraved die proof in black on india paper mounted on white card, large margined and clearly showing the characteristics found of die proofs such as the outer ring of the oval through the "STA" of "POSTAGE", also the horizontal line above "S" of "SIX" extends into the left "6", etc. A choice and very rare proof of exhibition caliber, VF; *ex. Dr. Chan Chin Cheung (Christie's, September 1995; Lot 11), Sir Gawaine Baillie (Sotheby's, May 2006; Lot 284)* **Est. 5,000.00+**



- 691 P 7, 1857 6½p Heraldic** Engraved die proof in black on india paper showing large margins all around, pristine and fresh; shows the specific features associated with die proofs such as the continuance of framelines in both directions at all corners, small horizontal guideline at centre left, etc. An exceptional proof of great rarity - as few as five examples are known to exist according to Robert H. Pratt, XF **Est. 5,000.00+**



- 692 P 8, 1857 8p Heraldic** Engraved die proof in black on india paper, surrounded by large margins and in pristine condition; shows the characteristics of a die proof such as extension of guidelines at each corner, extension of the oval design in the "HT P" of "EIGHT PENCE", etc. A fabulous and rarely seen die proof, ideal for a serious collection, XF **Est. 5,000.00+**

Provenance: Dr. Chan Chin Cheung, Christie's September 1995; Lot 16





- 693 ★ 8, 1857 8p Scarlet Vermilion on Thick White Wove Paper with Mesh, Imperforate Marvelous mint block of four with margin at top, enormous margins, gorgeous colour and clear impression on pristine paper, negligible bend at upper right mentioned for the record, showing full white original gum characteristic of the 1857 first issue and NEVER HINGED. A great block with eye-appeal and in superior quality, XF NH **6,000.00**



- 694 ◎ 9, 1857 1sh Scarlet Vermilion on Thick White Wove Paper with Mesh, Imperforate A remarkable example of this tremendously difficult classic stamp, possessing true rich colour, surrounded by unusually large margins unlike most examples we have offered in the past, and displaying an ideal lightly struck grid cancel. Clearly one of the VERY FEW KNOWN examples in choice condition, completely devoid of any flaws and showing full margins - it will be nearly impossible to find a finer used example of this key and sought-after classic stamp, Extremely Fine (SG 9 £9,000) **14,000.00+**

Expertization: 1974 RPSL certificate

Provenance: Maurice Burrus, Robson Lowe Ltd, April 1963; Lot 410



SPECTACULAR CORNER MARGIN EXAMPLE  
OF THE 1860 SIX PENCE ORANGE



695 ★ 13, 1860 6p Orange on Medium Hard Crisp Wove Paper, Imperforate A stunning mint corner margin example of this very scarce stamp, displaying superior radiant colour on fresh paper and showing large part original gum cleanly hinged at top; pencil signed by experts W. Lea and H. Bloch in margin. An eye-catching and most attractive example with superior physical attributes, Very Fine, Original Gum **10,000.00+**

Expertization: 1990 BPA certificate

Provenance: Alfred H. Caspary, H.R. Harmer Inc., October 1956; Lot 373  
“Provenance” Collection of British North America, January 1983; Lot 2028

IN OUR OPINION THIS IS THE FINEST KNOWN MINT EXAMPLE OF THE 1860 SIX PENCE ORANGE HERALDIC IN EXISTENCE.



696 E 24-25, BABN Codfish and Harp Seals Two engraved essays of central vignettes in black on white card, prepared by the British American Bank Note Co. with imprint and die number below, VF **Est. 600.00+**



- 697 ★ 27a, 1865 10c Black on Thin Yellowish Wove Paper, Perf 12 A fabulous mint single of the distinctive first printing, well centered with enormous margins, fresh colour and full original gum. A scarce stamp in such superior condition and much nicer than usually seen, VF LH JUMBO; 2001 Greene Foundation cert. **600.00+**



- 698 P 31Pi + variety, 1865 24c Queen Victoria Corner margin plate proof block of ten in colour of issue on card mounted india paper, full imprint at top and showing the elusive Major Re-entry (Position 9) visible in right "24" circle. A striking and desirable positional proof multiple, VF **Est. 600.00+**



- 699 ★ 31, 1865 24c Blue on Thin, Crisp Wove Paper, Perf 12 Remarkable mint corner margin block of ten showing full imprint at foot, quite well centered for this challenging stamp and especially so in such a large multiple, deep rich colour and full original gum, NEVER HINGED. A very scarce imprint block in such condition and a lovely item for exhibit, F-VF (Catalogue value for stamps only) **1,900.00**



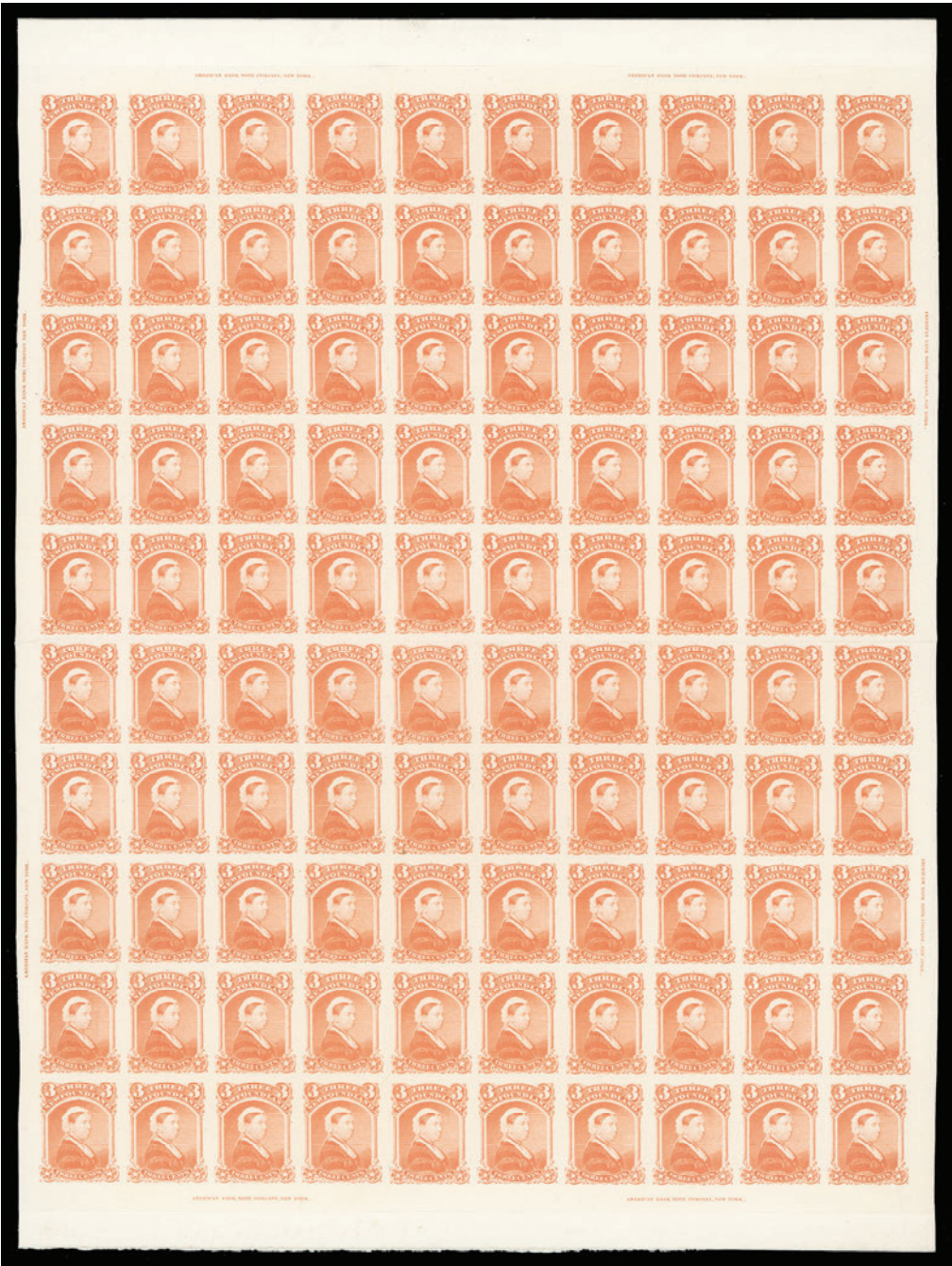

**700 P 33, 1870 3c Vermilion** Plate proof sheet of 100 in the issued colour on card mounted india paper, usual horizontal fold between fifth and sixth rows, shows eight plate imprints surrounding the sheet and four documented Major Re-entries on Positions 5, 45, 53 & 55. A scarce intact proof sheet, VF (Unitrade \$8,000 for basic plate proofs; no premium added for imprints and varieties) **Est. 3,000.00+**



701



702

- 701 ★ **33, 1870 3c Vermilion, Perf 12** An impressive mint single, very well centered with lovely bright colour on fresh paper, intact perforations and showing large part original gum lightly disturbed from previous hinging. Rarely encountered in such nice condition, VF OG; 2014 Greene Foundation cert. **1,200.00**
- 702 ★ **34, 1873 3c Blue, Perf 12** Select unused example without gum, well centered with fabulous deep colour on fresh paper; a tough stamp, VF (catalogue value is for no gum) **500.00**



703



704



-X705-



- 703 ★ **43, 1896 1c Deep Brown, Re-Issue, Perf 12** A beautiful and remarkably fresh mint single, well centered with full unblemished original gum. A difficult stamp to find in choice quality, VF NH **600.00**
- 704 ★ **55, 1890s 5c Bright Blue, Perf 12** Very well centered mint example with full original gum, VF NH; 2012 Greene Foundation cert. **270.00**
- 705 ★ **61-74, 1897 1c-60c Discovery of Newfoundland** Complete mint set of fourteen with fresh colours, each with diagonal SPECIMEN overprint in red and with full original gum, F-VF NH **1,500.00**



- 706 ★ **78-86, 1897-1918 ½c-5c Royal Family and Map of Newfoundland** Complete collection of forty-seven mint singles, each with American Bank Note security punch and Specimen overprint - all known types and colour combinations are present corresponding to all of the printings orders of this definitive set that was in use from 1897 to 1918 (detailed listing included). Generally only one sheet of each was printed. A beautiful set with fresh colours, F-VF NH **1,750.00**





707



-708-



- 707 ★ 83a, 1897 3c Orange Queen Alexandria Vertical pair imperforate horizontally, brilliant fresh colour and quite well centered for this perforation error, full original gum, VF NH and very scarce thus **1,200.00**

- 708 P 86P, 86Pi, 1908 2c Map of Newfoundland Two plate proof blocks of four - in distinct shades of rose carmine and in the scarcer brown carmine trial colour; both on card mounted india paper, VF **1,200.00**



- 709 ★ 115-126, 1919 1c-36c Trail of the Caribou Premium set of twelve selected for better centering, bright fresh colours and full original gum, VF-XF NH; 15c has 2004 Greene Foundation cert. **760.00+**



-X710-



711

- 710 ★ 115-126, 117b, 118b, 1919 1c-36c Trail of the Caribou An unusually well centered mint set of twelve, plus shades of the 3c and 4c, fresh VF NH; also includes mint OG 15c closely resembling the Prussian Blue shade (not counted) **785.00**

- 711 ★ 124b, 1919 15c Prussian Blue, Perf 14x13.9 A fresh mint single of this scarce shade, quite well centered for this issue, large part original gum, hinged, VF; 1977 RPSL and 2008 Greene Foundation certs. **400.00**





- 712 ★ 160ii + variety, 1929 (August) 3c on 6p Grey Black Corner margin mint single with (Type II; 3mm spacing) black surcharge, additionally showing the "C" of "CENTS" below the "T" of "THREE" variety (Position 1), original gum with the stamp being very lightly hinged, VF and very scarce  
1,400.00+

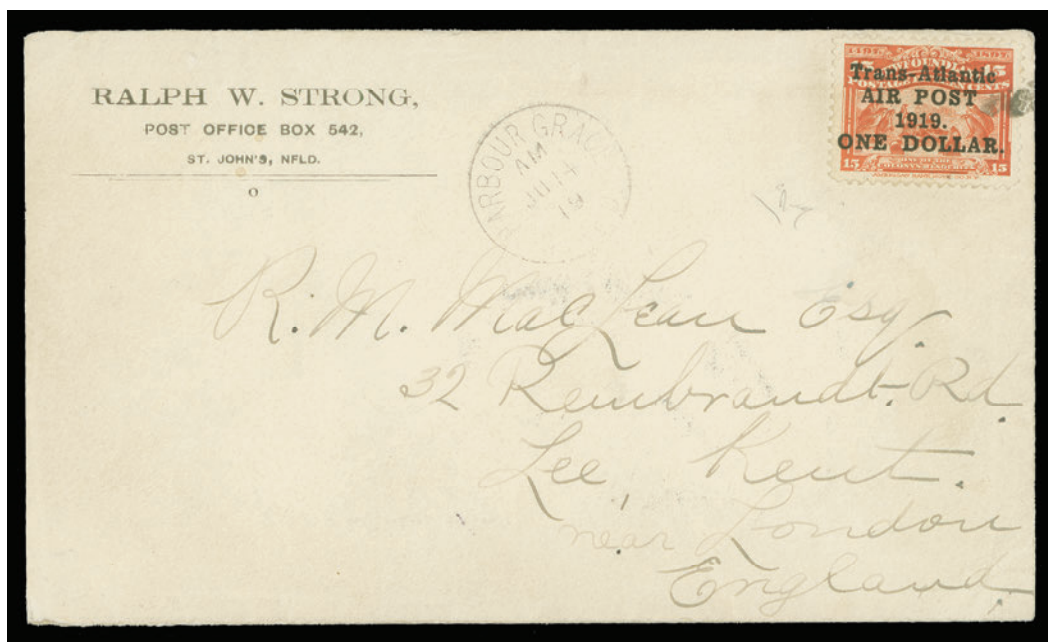

- 713 ☒ C2a, 1919 (June 14) Handley-Page Flight cover with letter content, franked with a well centered \$1 on 15c scarlet surcharge, no comma after "POST", tied by the usual characteristic cork cancel employed for this flight, Harbour Grace AM JU 14 19 departure CDS at top centre and showing neat oval Atlantic Aerial Mail JUN 14 1919 Handley Page cachet datestamp in black on reverse. Only 119 covers were carried and few received the special black cachet; pencil signed by expert Enzo Diena, VF; 2011 Greene Foundation cert.  
Est. 1,000.00+



“COLUMBIA” TRANS-ATLANTIC FLIGHT COVER



714        C5, 1930 (September 25) "Columbia" Flight cover in clean, choice condition, bearing the special flight surcharge 50c on 36c olive green airmail (Position 3 in the setting of four), neatly tied by St. John's (SEP 25 1130AM 1930) slogan dispatch datestamp; superb Harbour Grace (AM OC 9 30) flight departure CDS postmark on reverse; pencil signed by experts Giulio Bolaffi, Alberto Diena and Enzo Diena on front and Geo C. Ginn & Co. on reverse. An attractive and unusually fresh example of this sought-after and rare pioneer Trans-Atlantic flight cover, Very Fine 17,500.00

Expertization: 1965 Alberto Diena, 1965 Guilio Bolaffi and 1993 Enzo Diena certificates

IT HAS BEEN WELL DOCUMENTED THAT OF THE 332 COVERS CARRIED ON THE "COLUMBIA" FLIGHT, ONLY ONE HUNDRED WERE FRANKED WITH THE SPECIAL SURCHARGED STAMP. IT HAS BEEN ESTIMATED THAT OF THESE ABOUT TWO-THIRDS WERE MAILED FROM ST. JOHN'S.





715 ★ C6a, 1931 15c Brown Pictorial Airmail, No Watermark Fresh horizontal mint pair imperforate vertically between, minute gum thin, full original gum and showing Kessler guarantee backstamp, Fine LH **900.00**



716 P C6-C8, 1931 15c, 50c & \$1 Pictorial Airmail Attractive set of three trial colour die proofs in black on unwatermarked wove paper, each with reverse die number in one corner and full die sinkage all around. A beautiful set in choice condition, VF **Est. 3,000.00+**





- 717 P C7, 1931 50c Green Pictorial Airmail Die proof printed in green on unwatermarked wove paper measuring 115 x 79mm showing die sinkage on three sides; engraver's vertical guideline shown above design - the finished proof without die number, scarce, VF **Est. 1,000.00+**



- 718 ◎ C7a, 1931 50c Green Pictorial Airmail, No Watermark A selected used horizontal pair imperforate vertically between, showing clear Bay de Verde RPO FE 1 31 split ring datestamps, most unusual and quite striking, VF; 1932 RPSL cert. **1,000.00+**



- 719 ★ C10a, 1931 50c Green Pictorial Airmail, Watermarked A choice and well centered horizontal pair imperforate vertically between, with intact perforations all around, fresh colour and large part original gum, VF and scarce **1,200.00**



720



721

- 720 ★ C18, 1933 \$4.50 on 75c Bistre Balbo Flight Surcharge, Perf 14.3 Post office fresh and well centered mint single (Position 1 in the setting), owner's backstamp; XF NH **900.00**
- 721 ★ C18, 1933 \$4.50 on 75c Bistre Balbo Flight Surcharge, Perf 14.3 Mint example (Position 3 in the setting); pencil signed and backstamped by expert Bolaffi, VF VLH **450.00**

LARGE LOTS AND COLLECTIONS



- 722 ★◎ Extensive Parallel Mint & Used Collection Including Provinces Housed in a Lighthouse album, both mint or unused AND used represented throughout. Quite powerful Newfoundland including 16 Pence unused or mint and 18 used, Cents with 45 unused or mint and 49 used. From 1897 Cabot to end virtually complete both mint and used (a handful missing such as #76, 77 & 128). In addition there are perf and shade varieties. Also noted 1941-1944 plate blocks (37), airmails with 1931 Pictorials mint / used, 1933 Labrador mint, 1933 Balbo used (pos. 1) and dues. Nova Scotia Cents issue is well represented including 5c blue (four unused), also mint NH imprint blocks of 1c, 2c, 10c and 12½c, sheet of the 8½c with stamps NH; New Brunswick Cents mint / used including 5c Connell imperf proof on wove; BC with 7 stamps; PEI with 30 unused stamps (note 1861 First issue) plus 28 used with #1, 3, etc., sheet of 4p black on white paper, stamps NH. Condition mixed in places but mostly are sound. A substantial lot worth careful inspection **Est. 6,000.00**



- 723 ★◎ **1857-1897 Pence & Cents Issues** On Lighthouse hingeless pages, consists of 1857-1862 Pence with 25 mint or unused and four used; noting #1 & 5 mint OG, used #12 clever repair, #13 small margins but sound, rare #15 1860 1sh orange repaired but nice appearance (2008 Greene cert.). Followed by 1865-1897 Cents with 59 stamps mint or unused and primarily collected for different shades or printings with choice #24 OG, 26 part OG, 27, 30, some NH for the 1880-1897 period, etc. A few flaws noted but generally selected quality, F-VF or better **Est. 2,000.00+**



- 724 ★◎ **Clean 1857-1947 Collection** Many dozen displayed on Lindner hingeless pages, mostly hand picked for better centering and nice quality throughout. Starts with a few Pence and Cents including used #1, 3, 17-23, mint NH #12A, 29, 35, etc. From 1897 to 1947 mostly VF NH but includes as well 1897 Cabot used CDS set. Among better NH items #103, 112 & 113 VF centering and difficult to find, 115-126, 145/181 mostly complete sets, 212-225, C3+C3a pair NH (light fingerprint), C13-C17, etc. Also a few stamps of Nova Scotia and PEI. A nice lot. **Est. 1,000.00+**



- 725 ★ **1865-1932 Mint / Used Issues** A few dozen displayed on Lighthouse album pages, starts with some better Cents issues, then #25 used (2011 Greene cert), #26 OG partially disturbed (2010 Greene cert), #30 VF OG, #38 part OG, #39 unused, #47-48 NH, 115-126 NH as well as used, 124b OG Prussian Blue (AIEP cert), #126 VF block with two NH, C11 NH, C12 VLH and also used with 2007 APS cert. Also 1919 Caribou 3c showing major "kiss-print" variety. In addition there is NB #1 pair in on two sides, small thin, BC #8 mint OG, etc. **Est. 1,000.00+**





- 726 ★ **Clean 1897-1947 Mint / NH Collection** Displayed on Lighthouse hingeless pages, includes 1897 Cabot NH, #75-77 surcharged set of three LH, 1897-1908 Royal Family NH, 1910-1911 John Guy both sets (several NH), 1911 Coronation choice with many VF NH; then complete from 1919 Caribou to 1947 noting numerous NH stamps. Then airmails with #C2 NH, C3, C6-C11 NH, C12, C13-C17, C18 LH (pos. 4), postage dues and officially sealed stamp #OX1 unused. Overall quality is F-VF or better throughout with many VF NH **Est. 1,500.00+**



- 727 ★ **NEWFOUNDLAND REVENUES NFB1, 1938 10/12c Blue Beer Stamp**, Perf 12x13¼ A well centered unused single with sheet margin at left, in pristine condition with unusually full intact perforations, ungummed as issued. A scarce and desirable revenue stamp, VF+ **1,600.00**

**Vincent Graves Greene Philatelic Research Foundation**  
*Canada's Premier BNA Expertizing Service*

**TWO NEW PUBLICATIONS**  
Each illustrated in Full Colour; 8 ½ x 11 format; hardbound  
See website or contact Foundation for more detail

**The Large Queen Stamps of Canada and their Use,**  
**2<sup>nd</sup> edition**  
*By H.E. & H.W. Duckworth*  
over 400 pages; 80 in colour;  
updated and expanded  
information on each value.  
All values analyzed through  
full period of use including  
shade varieties  
**\$125 Cdn. plus shipping**

**Canada's Postage Stamps of the Small Queen Era 1870-1897**  
*by J. Hillson & J.E. Nixon*  
over 240 pages; 170 in colour;  
proofs, Issued stamps, plates,  
shades, re-entries, uses.  
Includes Small Queens, Widow  
Weeds, and 1891 Canada Bank  
Note Co. essays  
**\$150 Cdn. plus shipping**

**Order from:**  
**VINCENT  
GRAVES GREENE  
PHILATELIC RESEARCH  
FOUNDATION**  
  
10 Summerhill Ave.,  
Toronto, Ontario,  
M4T 1A8, Canada  
Ph. 416-921-2073  
[vggfoundation@on.aibn.com](mailto:vggfoundation@on.aibn.com)

**[www.greenefoundation.ca](http://www.greenefoundation.ca)**



CANADA

PENCE



728



729



730



731

- 728 P 1TC, 3p Red** Plate proof in issued colour, horizontal SPECIMEN overprint in carmine, on card mounted india paper, VF and elusive **500.00**
- 729 P 1TCi, 3p Brown Red** Lovely plate proof with bold impression, horizontal SPECIMEN in dark green, on card mounted india paper, VF **300.00**
- 730 P 1TCiii, 3p Beaver** Trial colour plate proof in black, horizontal SPECIMEN overprint in carmine, on india paper, VF **400.00**
- 731 P 1TCvi, 3p Orange Yellow** Trial colour plate proof with bright colour on india paper, VF **350.00**



- 732 ☉ 1, 1851 3p Red on Handmade Laid Paper, Imperforate** A top margin vertical pair with lovely fresh colour, clear laid lines with "vergé", mostly full to large margins, each stamp has socked-on-nose concentric rings cancellation. A very scarce pair of the 1851 issue, especially desirable with the sheet margin, F-VF **2,400.00**



- 733 ☉ 1a, 1851 3p Orange Red on Handmade Laid Paper, Imperforate** An impressive horizontal strip of four in a distinctive bright shade, neatly struck concentric rings cancellations, clear laid lines, showing irregular margins but essentially clear to large margins all around, couple light folds between stamps only, one ending in a tiny tear. A wonderful multiple ideal for a serious exhibit collection, F-VF. *ex. Ed Richardson (February 1982; Lot 134)* **4,800.00+**

Interestingly enough this strip still retains a large portion of its original gum.



- 734 P 2TC, 1857 6p Red Lilac Trial colour plate proof block of four on card mounted india paper, in pristine condition with sheet margin at top, VF **1,100.00**



735



736



737

- 735 P 2TC, 1857 6p Red Lilac Trial colour plate proof with large margins on card mounted india paper, XF **275.00**
- 736 P 2TC, 6p Red Lilac Trial colour plate proof with lovely bright colour, VF **275.00**
- 737 P 2TCii, 6p Orange Yellow Trial colour plate proof, large margins with sheet margin at top, on india paper, XF **450.00**



738



739



740

- 738 P 2TCiv, 6p Grey Trial colour plate proof with diagonal SPECIMEN overprint in carmine, on india paper; three large margins, inside outer frameline at foot clear of design, a scarce proof, F-VF **850.00**
- 739 P 2TCv, 6p Grey Trial colour plate proof, vertical SPECIMEN in orange, large margins and rich colour, on card mounted india paper, VF **275.00**
- 740 P 2TCvi, 6p Grey Trial colour plate proof, vertical SPECIMEN overprint in green, bright shade on india paper, VF **325.00**





741



742



743



744



745

- 741 P 2TCvii, 6p **Dark Grey** Trial colour plate proof, vertical **SPECIMEN** overprint in carmine, large margins all around, on card mounted india paper, VF **275.00**
- 742 P 2TCvii, 6p **Prince Albert** Trial colour plate proof in dark grey with vertical **SPECIMEN** overprint in carmine on card mounted india paper, VF **275.00**
- 743 P 2TCxi, 6p **Grey Blue** Trial colour plate proof, vertical **SPECIMEN** overprint in carmine, showing radiant colour and portion of sheet margin at foot, on india paper, XF **325.00**
- 744 P 2TCxi, 6p **Prince Albert** Trial colour plate proof single in grey blue on india paper, vertical **SPECIMEN** in carmine, VF and choice **325.00**
- 745 P 2TCxii, 6p **Lilac** Trial colour plate proof, vertical (shifted upward) **SPECIMEN** overprint in carmine, on india paper, XF **300.00**



- 746 ◎ 2, 1851 6p **Slate Violet on Handmade Laid Paper, Imperforate** An impressive horizontal pair with clear to large margins all around, fabulous colour and clear impression on unusually fresh paper showing very clear laid lines, used with centrally struck concentric rings cancels. A beautiful multiple in premium condition, rarely seen on the 1851 Issue, XF; *ex. Ralph Hart (May 1977; Lot 42)* **5,000.00**



- 747 ◎ 2, 1851 6p **Slate Violet on Handmade Laid Paper, Imperforate** Remarkable used example showing large sheet margin at left (9mm), full to very large margins on other sides, gorgeous colour on pristine paper showing faint laid lines. A most attractive example of this classic stamp, XF **2,500.00**



748



749

- 748    ☉    **2, 1851 6p Slate Violet on Handmade Laid Paper, Imperforate** Select example with sheet margin (5mm) at left, clear to very large margins on other sides and showing portion of adjacent stamp at top, very clear laid lines, lovely rich colour and tied to small piece by concentric rings cancellation; pencil signed A. Dena. A visually attractive stamp with fabulous colour, VF **2,500.00**
- 749    ☉    **2, 1851 6p Slate Violet on Handmade Laid Paper, Imperforate** Select used example surrounded by large margins, fresh colour, clear laid lines and centrally struck concentric rings in black, VF; 1997 Greene Foundation cert. **2,500.00**



750



751



752

- 750    P    **3Pi, 1851 12p Black** Plate proof in issued colour on india paper, vertical SPECIMEN overprint in carmine, VF **2,500.00**
- 751    P    **3Pi, 12p Black** Select quality plate proof single on card mounted india paper with vertical SPECIMEN overprint in carmine, sheet margin at left. A lovely proof with sharp impression, VF+ **2,500.00**
- 752    P    **3Pi, 12p Black** Plate proof single, colour of issue with clear impression, vertical SPECIMEN in carmine at right, on card mounted india paper, VF **2,500.00**



- 753    P    **3TC, 1879 (circa.) 12p Queen Victoria** Remarkable "Scarred Die" proof in black with characteristic line through top of "CE" in "PENCE" on thin greyish bond paper, originating from the "Goodall" compound die, with even margins all around. A striking proof printed in near issued colour - ideal for an advanced collection, VF; ex. *Vincent Graves Greene Collection (February 1975; Lot 31)* **8,500.00**



754



755



756

- 754 F 3, 12p Queen Victoria** Forgery of unknown origin, two different printing methods appear to have been used as the oval has a raised relief, on coarse yellowish paper with fake concentric ring cancel added. Unusual. **Est. 300.00**
- 755 ☉ 4, 1854 3p Red on Medium Wove Paper, Imperforate** Premium single with sheet margin (3mm) at left and full to oversized margins on other sides including top frameline of neighbouring stamp at foot, bright fresh colour on pristine paper, clear concentric rings cancel, XF; *ex. Vincent Graves Greene Collection (February 1975; Lot 51)* **300.00+**
- 756 ☉ 4, 1854 3p Red on Medium Wove Paper, Imperforate** An attractive used example showing full margin (5mm) at foot, oversized margins showing portion of adjacent stamp at right. A scarce sheet margin example, VF+ **300.00+**



757



759



758



761

- 757 ☉ 4a, 1853 3p Brown Red on Medium White Wove Paper, Imperforate** Exceptional vertical pair with large margins, fabulous colour and razor sharp impression on pristine paper, ideal light cancellations. Superb in all respects, XF **700.00+**
- 758 ☉ 4a, 1853 3p Red Brown on Medium Wove Paper, Imperforate** Full margined example with deep colour, concentric rings cancel, VF **300.00**
- 759 ☉ 4a, 1853 3p Brown Red on Medium Wove Paper, Imperforate** Used example with unusually rich colour and sharp impression, showing complete, upright PAID handstamp in black, couple small punctures from the cancelling device, still a Fine and most appealing stamp; *ex. A. Graham Fairbanks (April 1967; Lot 259)* **Est. 200.00+**



- 760 ☉ 4d, 1854 3p Orange Red on Thin Hard Crisp Wove Paper, Imperforate** Horizontal strip of four with lovely fresh colour, just touching outer frameline at bottom right, otherwise full to very large margins with portion of sheet margin at right. A seldom seen multiple, especially in sound condition, F-VF **900.00+**
- 761 ☉ 4d, 1854 3p Orange Red on Thin Hard Crisp Wove Paper, Imperforate** Superb margined vertical pair with lovely fresh colour and lightly cancelled by concentric rings, XF and choice **600.00+**





762



764



766



767



765



763

- 762 ◎ **4d, 1854 3p Orange Red on Thin Hard Crisp Wove Paper, Imperforate** Select example with full to large margins, lovely fresh colour and clear impression, showing a light unobtrusive cancel in blue, VF; 2009 Greene Foundation cert. **300.00**
- 763 ◎ **4i, 1856 3p Deep Red on Medium Wove Paper, Imperforate** Horizontal strip of three with lower sheet margin, unevenly cut at top just touching design, lifted and hinged back to piece with Guelph DE 2 dispatch and Niagara DE 3 1856 cancels in addition to straightline REGISTERED and manuscript "Money" pasted alongside indicating registration fee of one penny had been paid in cash, appears to have originated from a triple weight domestic cover, a Fine and appealing multiple; *ex. Vincent Graves Greene Collection (February 1975; Lot 89)* **Est. 350.00+**
- 764 ◎ **4i, vii, 1856 3p Deep Red on Medium White Wove Paper, Imperforate** Used example with lovely deep rich colour, clearly showing the **Major Re-entry** (Pane A; Position 47) with prominent doubling in "EE PEN", various letters and three of the four value tablets, light four-ring '33' cancel (Port Hope, U.C. RF 7 - rare). A Fine example of this sought-after variety. **650.00**
- 765 ◎ **4ii, vi, 1852 3p Orange Red on Medium Wove Paper, Imperforate** A remarkable vertical strip of four, the distinctive early shade on wove paper, showing the **Major Re-entry** (Pane A; Position 34) on bottom stamp with visible doubling in lower "3" denominations and in and below "EE PENCE"; light crease on third stamp only, clear margin at top but otherwise full to very large margins, a rarely seen plate variety in a multiple, ideal for exhibition, F-VF **Est. 1,000.00+**
- 766 ◎ **4iv, 1854 3p Orange Red on Thin Hard Oily Wove Paper, Imperforate** Nice used single with clear to large margins including portion of sheet margin at top, VF **350.00**
- 767 ◎ **4iv, viii, 1854 3p Orange Red on Thin Hard Oily Wove Paper, Imperforate** A remarkable corner margin example, lightly struck cancel in bright blue, distinctive shade and impression associated with this paper type and showing the documented **Major Re-entry** (Pane A; Position 91). A striking example of this scarce variety, VF **Est. 500.00+**



- 768    ☉    **4vii, 1854 3p Red on Medium Wove Paper, Imperforate** A desirable pair showing the prominent **Major Re-entry** (Pane A; Position 47) on left stamp noticeable in "EE PENCE", other letters, surrounding oval and three of the value tablets. Lovely bright shade on fresh paper, clear to large margins all around, used with concentric rings cancels in addition to portion of CANADA exchange office handstamp in red shown at lower left, VF; *ex. Ed Richardson (Feb. 1982; Lot 169)*    **1,600.00+**



- 769    ★    **4xi, 1854 3p Scarlet Vermilion on Thin Wove Paper, Imperforate** Unused single with large margins, bright vivid colour on fresh paper, VF; 2014 Greene Foundation cert.    **2,500.00**



- 770    ☒    **4xi, 1855 (November 15)** Choice folded cover bearing 3p scarlet vermilion on thin hard wove paper, just touching design at top right, clear to full margins including sheet margin at foot, tied by concentric rings, clear Montreal double arc dispatch at lower left addressed to the Manager, Bank of British N. America, Kingston, with receiver backstamp. A nice cover, VF; *ex. "Loch" Collection (April 1999; Lot 111)*    **Est. 250.00+**



- 771 ◎ **5, 1855 6p Slate Grey on Medium Wove Paper, Imperforate** Stunning example showing sheet margins at foot and left and full to large margins on other sides, gorgeous fresh colour, clear impression and quite lightly cancelled. A superb corner margin example (Position 91) with great visual appeal, XF; ex. *"Loch"* (Firby, April 1999; Lot 121) **2,000.00+**



772



773



775

- 772 ◎ **5, 1855 6p Slate Grey on Medium Wove Paper, Imperforate** Large margined example with light four ring numeral cancel; minute corner crease at top right mentioned for the record, VF **2,000.00**
- 773 ◎ **5, 1855 6p Slate Grey on Medium Wove Paper, Imperforate** Used single with just clear margins except at right, slight thin at top and small light crease, lovely "PAID" (italic) handstamp cancellation in blue, most unusual, Fine appearance **Est. 350.00**



- 774 ☒ **5, 1858 (October 6) Small envelope addressed to Watertown, Wisconsin, bearing 6p slate grey on medium wove paper, just into frameline at top, otherwise clear to full margins, tied by light concentric rings and showing light oval Canada-USA exchange office "CANADA / 10 / CENTS" cancels in red, one of which further ties the stamp, two different PAID handstamps and large Toronto Paid circular datestamp in red; with Kingston (missent) and Windsor OC 7 1858 backstamps; cover has vertical crease away from stamp, a Fine cover with visual appeal. **Est. 500.00****
- 775 ◎ **5b, 1856 6p Greenish Grey on Medium Wove Paper, Imperforate** A beautiful example of this distinctive shade, mostly large margins including portion of sheet margin at left, radiant colour on fresh paper and light unobtrusive concentric rings cancel in black, VF+ ex. *Graham Fairbanks* (Sissons, April 1967; Lot 226) **2,000.00**



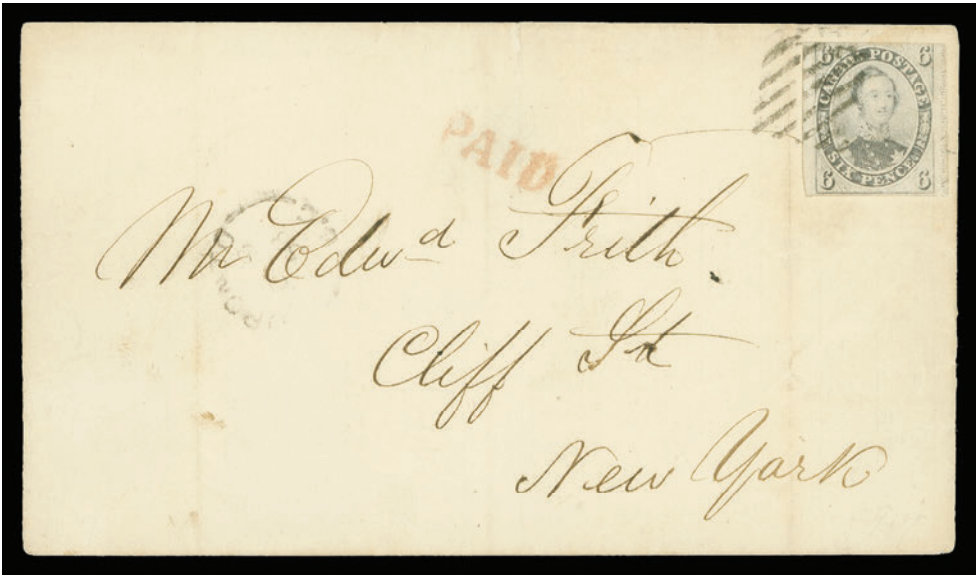

- 776   ✉   **5d**, 1858 (November 8) Folded cover from Toronto to New York, bearing 6p grey violet on thick hard wove paper, into design at top and couple minute tears at foot but showing **nearly full plate imprint** in right margin, tied by diamond grid, legible Toronto dispatch CDS postmark, straightline PAID in red; no backstamp as customary for mail to the U.S. Light file folds and cover tear at top away from stamp. A Fine and unusual Pence issue usage with imprint on cover. **Est. 500.00+**



- 777   P   **7, 10p Cartier** 1868 (circa.) American Bank Note trade sample proof engraved in pale ruby on horizontal mesh wove paper, in sound condition and scarce thus, VF **Est. 500.00+**

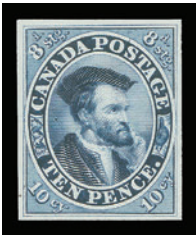

778



779



780



781

- 778   P   **7P, 10p Blue Plate** proof single with lovely bright colour on india paper, VF **300.00**
- 779   P   **7Pi, 10p Blue Plate** proof with vertical SPECIMEN overprint in carmine, on india paper, VF **300.00**
- 780   P   **7Pi, 10p Blue** Pristine plate proof single on india paper in issued colour with vertical SPECIMEN overprint in carmine, VF **300.00**
- 781   P   **7Pi + variety, 10p Cartier** Plate proof on card mounted india paper, in issued colour with vertical SPECIMEN in carmine, clearly showing **Strong Re-entry** (Pos. 90) with noticeable doubling of left frameline, upper right "8d stg.", etc., attractive, VF **Est. 300.00+**



782

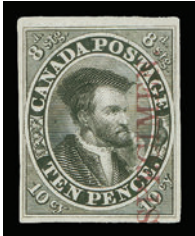

783

- 782 P 7TC, 10p Cartier Trial colour plate proof printed in black on india paper, scarce and VF 750.00
- 783 P 7TCi, 10p Cartier Trial colour plate proof in black with vertical SPECIMEN in carmine, on india paper; a rarely seen proof, VF 1,000.00



784



785



787

- 784 ☉ 7, 1854 10p Blue on Thin Hard Crisp Wove Paper, Imperforate A lovely used single, lightly cancelled with well clear to oversized margins showing portion of neighboring stamp at top. A surprisingly difficult stamp to find in sound condition, VF; 2014 Greene Foundation cert. 2,500.00
- 785 ☉ 7, 1854 10p Blue on Thin Hard Crisp Wove Paper, Imperforate An attractive example with unusually large margins showing frameline of adjacent stamp at top, used with light four-ring '19' (London, U.C.) cancel, tiny trivial pinhole but otherwise sound for this difficult stamp, VF 2,500.00



- 786 F 7, 10p Cartier Engraved forgery "die proof" in black from unknown forger - quite well executed on coarse yellowish wove paper, pencil Specimen notation at lower right. Ideal for reference. Est. 300.00
- 787 ☉ 7a, 1858 10p Blue on Thick White Wove Paper, Imperforate A large margined used example with bright colour, minor flaws which are hard to see, VF appearance and still a very nice stamp. Est. 500.00



788



789

- 788 P 8P, 1857 ½p Rose Plate proof block of six printed in issued colour on card mounted india paper, with full imprint at left, VF and most attractive 2,100.00
- 789 P 8Pi, 1857 ½p Rose Plate proof block of four in issued colour on card mounted india paper showing nearly complete imprint in lower margin, vertical SPECIMEN in dark green, VF 1,200.00



790



791



792



793



794

- 790 P 8Pi, ½p Rose Plate proof in issued colour, vertical SPECIMEN in dark green, on card mounted india paper, VF 300.00
- 791 P 8TC, ½p Deep Rose Trial colour plate proof single with rich colour on india paper, VF 300.00
- 792 P 8TCi, ½p Queen Victoria Trial colour plate proof in orange yellow on india paper, VF 400.00
- 793 P 8TCii, variety, ½p Queen Victoria Trial colour plate proof single in black with vertical SPECIMEN overprint in carmine on india paper; shows an unusual and prominent plate crack variety running from left margin through "N" of "CANADA", VF Est. 300.00+
- 794 P 8TCiii, ½p Queen Victoria Trial colour plate proof single in brown, vertical SPECIMEN overprint in carmine, on india paper, VF 300.00





795



797



798

- 795 ★ **8, 1857 ½p Rose on Medium Wove Paper, Imperforate** Mint single with brilliant fresh colour, into outer frameline at left, full to very large margins on other sides, full original gum, never hinged and seldom seen thus, Fine NH; 2014 Greene Foundation cert. (Unitrade cat. for Fine OG hinged) **1,400.00**



- 796 ◎ **8, 1857 ½p Rose on Medium Wove Paper, Imperforate** Exceptional horizontal strip of three surrounded by clear to very large margins, lovely rich colour on fresh paper, vertical crease between second and third stamps entirely in the margin, ideally struck by four-ring '38' (St. Catharines, U.C. Rarity Factor 8 - very rare). A remarkable numeral cancelled multiple suitable for a serious collection, **3,000.00**
- 797 ◎ **8, 1857 ½p Rose on Medium Wove Paper, Imperforate** Remarkable used example with sharp, centrally struck Intaglio "1857" cancellation of Streetsville, Ontario (Lacelle 177), full margins, fresh colour and in sound condition. A rare fancy cancellation, VF with XF strike **1,000.00+**
- 798 ◎ **8, 1857 ½p Rose on Medium Wove Paper, Imperforate** Attractive example with lovely rich colour and showing a socked on nose concentric rings cancellation in BLUE, VF **1,000.00+**



799



800

- 799 ◎ **8, 1857 ½p Rose on Medium Wove Paper, Imperforate** Left margin single, clear of frameline at foot to oversized margins, light diamond grid cancel of Toronto and showing small portion of imprint at lower left; a nice stamp, VF **1,000.00**
- 800 ◎ **8, 1857 ½p Rose on Medium Wove Paper, Imperforate** Large margined example showing nearly full imprint (Rawdon) Wright, Hatch and Edson of New Y(ork) in lower sheet margin; tiny surface thin at top left, light circular cancellation in black, VF appearance **Est. 400.00**



- 801 ☒ 8, Folded circular sheet with printed dateline "Toronto, 2nd September, 1858", bearing ½p rose on medium wove paper with clear to large margins tied by diamond grid cancel, addressed to New York. Cover with soiling and light vertical file fold not affecting the stamp, F-VF; ex. "Foxbridge" (1988 Private Treaty) and "Loch" Collection (April 1999; Lot 170) **Est. 750.00**

A very scarce Half penny circular rate cover to United States - according to the Firby census only eight of the fourteen recorded examples bear the 1857 imperforate.



- 802 ☒ 8, Folded T.M. Clark's Flour & Grain printed circular dated Toronto Nov. 4, 1858, bearing ½p dark rose on medium wove paper, just clear at foot to large margins, tied by diamond shade grid cancel of Toronto sent unsealed to South Lee, Mass., USA; light central file fold. A clean and scarce Half penny circular rate to USA, F-VF; 2004 Greene Foundation cert. **Est. 500.00**



804



803



808

- 803 P 9P, 1857 7½p **Green** Top margin plate proof block in issued colour on card mounted india paper, complete plate imprint at top, VF **1,400.00**
- 804 P 9P, 7½p **Green** Plate proof in colour of issue, showing **short entry** variety at top, on india paper, VF **350.00**



805



806

- 805 P 9TC, 7½p **Queen Victoria** Scarce trial colour plate proof in black on india paper, VF; 2014 Greene Foundation cert. **1,200.00**
- 806 P 9TC, 7½p **Queen Victoria** Trial colour plate proof printed in black on india paper; small mounting mark at top left, still a remarkably scarce proof, VF appearance **1,200.00**



- 807 P 9TCi, 7½p **Black** Trial colour plate proof pair, vertical SPECIMEN overprint in carmine, large margins, on india paper; a scarce and choice pair, VF **1,000.00**
- 808 P 9TCiii, 7½p **Orange Yellow** Trial colour plate proof swith very large margins, small portion of Raw(don) plate imprint shows at upper left, on india paper, VF **500.00**





- 809 ☉ **9, 1857 7½p Green on Medium Wove Paper, Imperforate** Selected used example showing full margins, bright colour and lovely clear impression on fresh wove paper, light face-free grid cancellation; a lovely stamp, VF **4,500.00**



810



811



812

- 810 ☉ **9, 1857 7½p Green on Medium Wove Paper, Imperforate** Used with small to large margins, lovely vibrant colour and lightly cancelled, a nice example, F-VF **3,375.00**
- 811 ☉ **9, 1857 7½p Green on Medium Wove Paper, Imperforate** An attractive used single, just clear margin at right to full margins and showing a clear, central four-ring Montreal '21' cancel, F-VF; 2014 Greene Foundation cert. **3,375.00**
- 812 F **9, 7½p Queen Victoria** Oneglia engraved forgery in green on cream wove paper, light cancel added, minor bend. Fine and seldom seen. **Est. 350.00**



- 813 ☉ **11, 1858 ½p Rose, Perf 11¼** Quite well centered example of this difficult stamp, bright colour and showing complete "FREE" straightline marking in black, unusual and scarce, F-VF; 2010 Greene Foundation cert; *ex. Dale-Lichtenstein, H.R. Harmer Inc. (Sale5, May 1969; Lot 545)* **1,750.00**



- 814 ☉ **12, 1859 3p Red, Perf 12½** An elusive horizontal pair with bright colour, quite well centered with intact perforations clear of design on three sides of both stamps, used with light four-ring '21' cancel in black, F-VF; a very scarce multiple. **2,200.00+**





815



816



817

- 815**        **12, 1859 3p Red, Perf 11¾** A well centered and lightly cancelled example of this challenging stamp, displaying bright colour, accompanying certificate mentions "genuine with some sweated gum on reverse" which was subsequently removed. An exceptional stamp, VF; 2011 Greene Foundation cert. **1,600.00**
- 816**        **12, 1859 3p Red, Perf 11¾** Scarce used single, centered low ideally accommodating a nearly complete plate imprint at top, showing large portion of double arc FE 185(9) cancel - an early date, Fine **600.00+**

This stamp is from Position 3, showing a Re-entry in the left portion of the plate imprint.

- 817**        **12, 1859 3p Red, Perf 11¾** Used single with normal centering for the issue, couple light creases, showing "AMBOA" letters of STEAMBOAT straightline cancel in black. A desirable and scarce marking on a Fine stamp, very attractive **Est. 500.00+**

CENTS



818



819



820



821

- 818**    **P**    **14Pi, 1c Deep Rose** Plate proof single with vertical SPECIMEN overprint in black on india paper, VF **250.00**
- 819**    **P**    **14Pii, 1c Deep Rose** Plate proof showing diagonal SPECIMEN overprint in black, with rich colour on india paper, scarce, VF **500.00**
- 820**    **P**    **14TCii, 1c Yellow Orange** Trial colour plate proof with large margins on india paper, VF **350.00**
- 821**    **F**    **14, 1c Queen Victoria** Oneglia forgery engraved in rose on cream wove paper with grid cancel added. Very uncommon. **Est. 350.00**



822



823



826

- 822**    **P**    **15TCiv, 5c Brown Red** Plate proof pair with horizontal SPECIMEN overprint in black on india paper, choice, VF **500.00**
- 823**    **P**    **15TCvii, 5c Beaver** Trial colour plate proof single printed in black, clear at foot, with strong impression, F-VF and scarce **750.00**



824



825

- 824 P 15TCviii, 1864 5c Orange Yellow Trial colour plate proof block of four on india paper, natural pinhole at upper right, nevertheless an elusive proof especially in a multiple, VF **2,000.00**

- 825 P 15TCviii, 5c Beaver Trial colour plate proof printed in orange yellow on india paper, quite scarce, VF **500.00**

- 826 F 15, 5c Beaver Oneglia forgery engraved in brown red on thick cream wove paper, imperforate with light grid cancel added. Very few exist, in fact this is the first one we recall seeing in recent years.

(Illustrated on Page 235) Est. 350.00



827



828



829

- 827 P 16Pi, 10c Black Brown Plate proof single on india paper, vertical SPECIMEN in carmine, large margins and rich colour, VF **450.00**

- 828 P 16Pii, 10c Prince Albert Plate proof single in black brown with diagonal SPECIMEN overprint in carmine, on india paper, VF **600.00**

- 829 P 16TCi, 10c Black Brown Plate proof, vertical SPECIMEN in carmine, sheet margin at top, on card mounted india paper, VF **450.00**

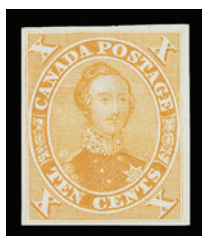

830



831

- 830 P 16TCii, 10c Orange Yellow Trial colour plate proof on india paper, VF; 2001 Greene Foundation cert. **450.00**

- 831 P 16TCii, 10c Prince Albert Trial colour plate proof in orange yellow on india paper, VF **450.00**





832

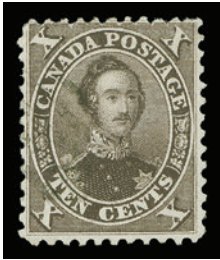

833



834

- 832    Ⓞ    **16, 1859 10c Black Brown (First Printing - PO1A), Perf 11¼** Quite well centered used example with true rich colour and impression associated with this first printing order, slight thinning, used with light four-ring numeral cancel, F-VF; clear 1999 & 2008 Greene Foundation certificates    **6,000.00**
- 833    Ⓞ    **16, 1859 10c Black Brown (Printing Order 1A), Perf 11¼** A scarce used single with true deep rich colour from this sought-after first printing, quite well centered for the issue, one short perf at left and showing a light unobtrusive grid cancel, Fine; clear 2008 Greene Foundation cert.    **3,500.00**
- 834    Ⓞ    **17a, 1865 10c Violet, Perf 12** A choice example of this short-lived shade, very well centered with gorgeous fresh colour on pristine paper and grid cancelled, VF+; 2007 Greene Foundation cert.    **Est. 300.00**



835



836



837

- 835    P    **18Pi, 12½c Yellow Green** Plate proof pair in issued colour with vertical SPECIMEN overprint in carmine, on india paper, VF    **600.00**
- 836    P    **18Pii, 12½c Yellow Green** Plate proof single with sheet margin at right, large margins on other sides, vertical SPECIMEN in black, on india paper, XF    **350.00**
- 837    P    **18Piii, 12½c Yellow Green** Plate proof with diagonal SPECIMEN in black, on india paper, nearly VF    **450.00**



- 838    P    **18TC, 12½c Blue Green** Corner margin plate proof block of ten with full ABNC imprint, on card mounted india paper, a most attractive multiple, VF    **3,000.00**



839



840



841



842

- 839 P **18TCi, 12½c Queen Victoria** Trial colour plate proof single printed in blue on india paper, VF and seldom seen **400.00**
- 840 P **18TCiii, 12½c Queen Victoria** A scarce trial colour plate proof in blue on india paper, vertical SPECIMEN (Type B) in carmine, close margin at right, large margins on other sides, Fine **500.00**
- 841 P **18TCv, 12½c Queen Victoria** Scarce trial colour plate proof in black, vertical SPECIMEN (Type A) overprint in carmine, on india paper, VF **600.00**
- 842 P **18TCviii, 12½c Queen Victoria** Trial colour plate proof printed in orange yellow on india paper, VF **450.00**



843

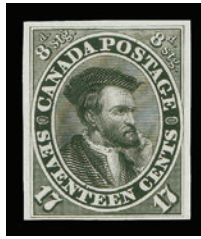

844



846

- 843 P **19Pii, 17c Blue** Plate proof in issued colour, diagonal SPECIMEN overprint in carmine, on india paper. An elusive proof, VF **650.00**
- 844 P **19TCi, 17c Cartier** Trial colour plate proof printed in black, lovely sharp impression, on india paper; quite scarce, VF **500.00**



845



847

- 845 P **20TC + variety, 2c Dark Rose Queen Victoria** Trial colour plate proof block of four with full imprint at right, on card mounted india paper; right pair shows dash in lower right "2" variety, upper left and lower right stamp with extended frameline at bottom left, attractive and ideal for exhibit, VF **1,000.00+**
- 846 P **20TCii, 2c Green** Trial colour plate proof single on india paper, VF **300.00**
- 847 ☉ **20, 1865 2c Carmine Red, Perf 12x11½** A well centered example of the first printing showing light four-ring '47' (Three Rivers, C.E.) cancel in black, VF **400.00**

LARGE & SMALL QUEEN



848 P 21/28, 1868-1875 ½c/12½c Large Queen Seven plate proofs in issued colours on card, needs only a 15c for completion. Mostly with large margins; all with minor foxing for the most part confined to the reverse only, nevertheless VF (Unitrade \$5,250) Est. 1,500.00



849



850

849 P 21, ½c Black Plate proof single on card in pristine condition, XF 750.00+

850 P 22, 1c Brown Red Select plate proof single on card, VF 750.00



851 ★ 22a, 1868 1c Brown Red on Watermarked Bothwell Paper, Perf 12 A very well centered mint single with unusually deep rich colour, showing portion of "C" of "CLUTHA MILLS" watermark, hardly visible perf tear at top in no way detracts, large part OG; scarce, VF; 2007 Greene Foundation cert. 8,000.00





852



853



855



857

- 852 ☉ 23, 1869 1c Yellow Orange on Medium Horizontal Wove Paper, Perf 12 Nice example with rich colour, well centered and showing large portion of Toronto AP 17 69 CDS postmark, VF; 2008 Greene Foundation cert. **250.00**

- 853 ☉ 23, 1869 1c Yellow Orange on Medium Horizontal Wove Paper, Perf 12 Well centered example with bright colour and light but clear two-ring '4' (Halifax) cancel, VF; 2008 Greene Foundation cert. **250.00**



854



856



858

- 854 P 24, 2c Green An exceptional plate proof single on card with vivid colour, XF **750.00+**

- 855 ☉ 24iv, 1868-1871 2c Green on Bothwell Paper, Perf 12 Nicely centered example with bright colour, used with clear Kingston "9" (Lacelle 117) fancy cancel, VF **175.00+**

- 856 P 25, 3c Red Choice plate proof single on card with deep fresh colour, VF+ **750.00**

- 857 ☉ 25a, 1868 3c Red on Watermarked Bothwell Paper, Perf 12 Nicely centered example with duplex grid cancel, characteristic perforations and showing large portion of papermaker's "E. & / CL" watermark letters, VF; 2010 Greene Foundation cert. **600.00**

- 858 P 26, 1875 5c Olive Green Plate proof single in issued colour on card, in pristine condition, VF **750.00**



859



860

- 859 P 27, 6c Brown (Plate 1) Plate proof single on card, fresh colour and F-VF **750.00**

- 860 P 28, 12½c Blue Plate proof single on card in premium condition with radiant colour, XF **750.00+**



861



862



863

- 861    Ⓢ    **29a, 1875-1876 15c Brownish Purple on Smooth Medium Wove Paper, Perf 11½x12** Unusually well centered and fresh, Halifax, N.S. FE 2 77 split ring datestamp, VF **500.00**
- 862    Ⓢ    **29e, iii, 1868 15c Deep Reddish Purple on Thin Paper, Perf 12** Used example of the first printing showing the short-lived **Major Re-entry** (Position 1), typical hard to see impression on this distinctive thin hard wove paper, tiny corner crease at top left, with oval mute grid cancel of Nova Scotia well away from the variety, Fine and scarce; 2014 Greene Foundation cert. **1,250.00**
- 863    Ⓢ    **30a, 1876-1879 15c Brownish Grey on Smooth Surfaced Horizontal Wove Paper, Perf 11½x12** Nicely centered used single with Halifax JU 24 78 duplex grid cancel, VF **500.00**



- 864    Ⓢ    **30c, 1880 15c Deep Violet on Very Thick White Carton Paper, Perf 12** Unusually select example of this challenging stamp, lovely deep colour, well centered within large margins and displaying intact perforations and pristine paper, completely devoid of the flaws usually found on this scarce paper type, VF **2,000.00**



- 865    Ⓢ    **31, 1868-1869 1c Brown Red on Thick Laid Paper, Perf 12** A nice used single on this distinctive paper type with characteristic deep rich colour, central concentric rings cancel; certificate mentions slight yellowing on reverse which we are unable to see, sound and seldom seen thus, Fine; 2008 Greene Foundation cert. **4,000.00**



866

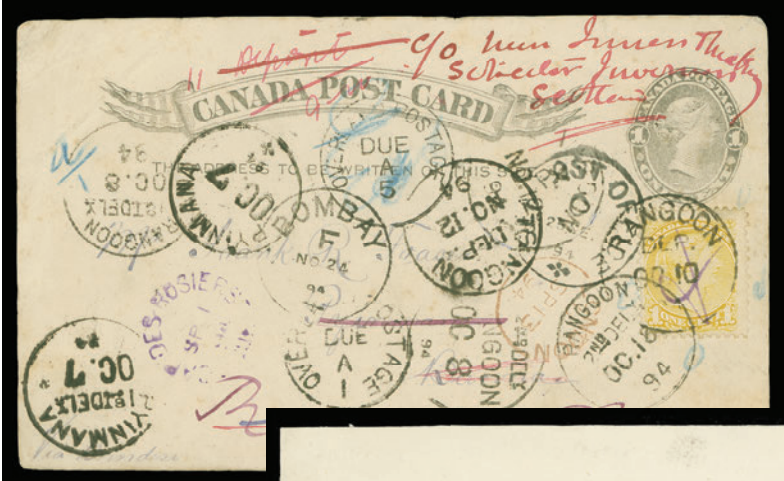

869



874



875



881





867



868



870



871



872



873

- 866 ☒ **34, 1892 (March)** Unsealed addressed envelope franked with ½c black, Ottawa printing, tied by smudge cancel, containing Remington typewriter printed advertisement circular from St. John, NB; Kentville, NS MR 26 92 CDS receiver on back, scarce, VF (Illustrated on Page 242) **Est. 250.00+**

Although against postal regulations, circulars in unsealed, addressed envelopes were often accepted at the Half cent rate in the Maritime Provinces.

- 867 E **35, 1891 (circa.) 1c Queen Victoria** Canadian Bank Note engraved plate essay pair in yellow on india paper, small natural india thin on top stamp which occurred during paper production, showing nearly complete CBN Co. plate imprint in sheet margin, VF **Est. 500.00+**

- 868 ★ **35, 1890s 1c Yellow (Ottawa printing), Perf 12** A choice mint example, well centered with large margins, brilliant colour and full pristine original gum, VF+ NH **180.00+**

- 869 ☒ **35, 1894 (September 1)** One cent black postal card (UX14) uprated with manuscript cancelled 1c yellow, clear Cap Des Rosiers, Que split ring dispatch in purple, sent to Pyinmana, BURMA, redirected to Rangoon and finally to Scotland; showing thirteen mostly clear postmarks, some card ageing mostly on reverse and corner crease at left; a fabulous item to a rare and exotic destination, F-VF (Illustrated on Page 242) **Est. 750.00+**

- 870 E **36, 1891 (circa.) 2c Queen Victoria** Canadian Bank Note engraved plate essay in blue on india paper with extra large margins and in pristine condition, XF **Est. 300.00+**

- 871 E **36, 1891 (circa.) 2c Queen Victoria** Engraved plate essay in blue on india paper, VF **Est. 300.00+**

- 872 P **36, 2c Green (Defaced "Montreal" Plate)** Imperforate pair on medium vertical wove paper showing "blanket" of small dashes from the defaced plate; seldom seen in sound condition, VF **Est. 300.00+**

- 873 P **37, 3c Orange Red** Large margined plate proof single in issued colour on india paper, VF **600.00**

- 874 ☒ **37, 1883 (April 24)** Cover mailed from Toronto to Buffalo, USA, franked with 3c orange red, Montreal printing, perf 12 tied by dispatch duplex datestamp, clear UNCLAIMED marking, unusual Letter Carrier printed message perforated label in yellow affixed, DLO JUN 6 83 backstamp. An interesting cover, VF; ex. *George Arfken (October 1990; Lot 659)* (Illustrated on Page 242) **Est. 200.00+**

- 875 ☒ **37, 1878 (July 19)** Small envelope franked with 3c dull red orange, Montreal printing, perf 12 tied by Montreal duplex dispatch grid cancel, MISSENT instructional handstamp in blue with same-ink Lewis to Bath R.R. railway CDS; a pretty cover, VF (Illustrated on Page 242) **Est. 200.00**



876



877



878



882

- 876 P 38, 5c Slate Green** Plate proof single with large even margins and dark rich colour, on card mounted india paper, VF+ **600.00**
- 877 P 38, 5c Dark Olive Green** Plate proof single on india paper mounted on small card with ink "1876" date annotated at foot, VF **Est. 300.00**
- 878 P 40, 10c Magenta** Plate proof single printed on card, mounted on small card, with small ink "1874" annotated at foot, faint soiling but scarce, VF **Est. 300.00**



- 879 ★ 41, 1890s 3c Bright Vermilion (Ottawa printing), Perf 12** Post office fresh mint single, nicely centered with large margins, brilliant colour and full pristine original gum, VF NH **240.00**



880



883

- 880 ★ 41b, 1890s 3c Orange (Ottawa printing)** Scarce imperforate mint block of four with large part original gum, hinged, VF **1,200.00**
- 881 ☒ 42, 36i, 1892 (August 25) Dominion Bank corner envelope** franked with single 2c green & 5c grey, Ottawa printings, perf 12 tied by grids, Toronto split ring datestamp and oval "R" handstamp; small cover tear at top, "Not Called For" instructional marking and sent to DLO with different DLO postmarks SP 12 and SP 30 on reverse. A scarce franking paying the drop registered letter rate with carrier service, attractive, VF *(Illustrated on Page 242)* **Est. 300.00+**
- 882 P 44, 8c Slate** Plate proof single printed on card and mounted on small card, small ink "1893" annotated at foot, VF **Est. 300.00**
- 883 ★ 44d, 1894-1895 8c Blue Grey (Ottawa printing)** Attractive imperforate mint pair with full original gum, couple light natural gum bends typical for sheet margin stamps of this issue, nevertheless VF LH **1,000.00**



884



887

- 884 ★ 45a, v, 1895-1896 10c Rose (Ottawa printing), Perf 12 An appealing mint block of nine with exceptional colour, reasonably centered and showing the **Pitted Right "0"** (Position 21) on lower left stamp, couple gum inclusion spots mentioned for accuracy, a desirable mint block showing the constant plate variety, F-VF LH (Unitrade \$5,075) **Est. 1,500.00**



-885-



886

- 885 P 46-47, 20c & 50c Widow Weed Select set of two plate proof singles in issued colours on card; 50c with sheet margin at left, VF **1,200.00**
- 886 P 46, 20c Vermilion Widow Weed Plate proof single in colour of issue on card, large margins and brilliant fresh colour, VF+ **600.00**
- 887 ★ 46, 1893 20c Vermilion Widow Weed A fresh mint block, trace of glazed gum at upper right and trivial ink offset at upper left, otherwise with full original gum, never hinged, almost Very Fine centering (Catalogued as two hinged and two NH stamps) **4,125.00**



- 888 ★ 47a, 1893 50c Deep Violet Blue Widow Weed Mint imperforate pair with distinctive colour and large part original gum, hinged; devoid of any creases or faults that plague most existing examples, VF OG **1,800.00**





## 1897 DIAMOND JUBILEE



- 889 P 50-65, 1897 ½c-\$5 Diamond Jubilee** Complete set of sixteen plate proof singles on card mounted india paper in colours of issue; all with radiant colours and showing full to large margins, an exceptionally nice set of this popular issue, VF-XF **7,000.00**



- 890 P 50-52, 1897 ½c, 1c & 2c Jubilee** Plate proof sheets of 100, with sheet margins and untrimmed india on all four sides, sunk on very large cards; all three folded vertically between fifth and sixth column. Half cent showing plate "Ottawa - No.-9" imprint at top, 1c and 2c without plate imprint. Scarce intact sheets, F-VF (Unitrade \$22,000) **Est. 3,500.00**



- 891 P 50, 1897 ½c Black Large Die Proof printed in issued colour on india paper 63 x 60mm, die sunk on card measuring 120 x 99mm, without die number and imprint; adhesive marks on reverse, a very scarce proof, VF **Est. 750.00+**



892



894



893

- 892 ★ 53, 1897 3c Bright Rose An exceptional mint example with precise centering, post office fresh colour and full immaculate original gum; superb in all respects, XF NH GEM **120.00+**
- 893 ★ 54, 1897 5c Blue A fresh mint block showing full Plate 10 imprint, lovely colour, well centered with full original gum, F-VF NH **720.00+**
- 894 ★ 54i, 1897 5c Slate Blue A premium mint single with fabulous colour as fresh as the day it was printed, well centered with immaculate original gum, VF NH **300.00+**



895



896

895 ★ 55, 1897 6c Yellow Brown A premium mint example of this difficult stamp, well centered with well balanced large margins, lovely fresh colour and full original gum that has never been hinged. Attractive, VF NH **900.00**

896 ★ 55, 1897 6c Yellow Brown A beautiful mint example, minute natural gum bend at lower right, well centered with unusually large margins, strong rich colour and full original gum, VF NH **900.00**



897



898

897 ◎ 55, 1897 6c Yellow Brown Superb used single with light CDS postmark, XF **250.00+**

898 ◎ 55i, 1897 6c Yellow Brown Choice example showing the listed **Re-entry** (Trimble No. 1) noticeable in "O" of "POSTAGE" and top frameline above crown, bright colour and with Clinton St / Toronto JA 10 00 CDS postmark, scarce, XF **750.00**



899 ★ 56, 1897 8c Dark Violet A remarkable mint example with large margins, well centered and in selected quality, VF+ NH **600.00**



900



901

900 ★ 57, 1897 10c Brown Violet Superior mint single, very well centered with large margins, showing radiant colour and full unblemished original gum; a superb example, VF+ NH **675.00**

901 ★ 57, 1897 10c Brown Violet An attractive mint single, quite well centered within enormous margins and full unblemished original gum; VF NH **675.00**





- 902 ★ 57i, 1897 10c Brown Violet Upper right corner margin mint single showing the sought-after **Major Re-entry** (Position 5) visible in VR, PO of POSTAGE, 1837 & 1897, among other places, well centered, gorgeous fresh colour, LH in ungummed portion of selvage, stamp with full original gum, never hinged. A striking positional stamp with the plate variety, VF NH **1,500.00**



- 903 ★ 59, 1897 20c Vermilion Select upper right corner margin mint single with lovely vivid colour, hinged in upper right selvage only, stamp with full original gum, never hinged. An appealing stamp, VF NH **1,200.00**

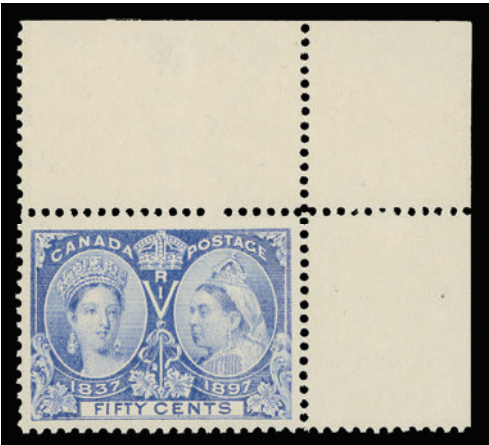

- 904 ★ 60, 1897 50c Ultramarine Upper right corner margin mint example, well centered with large margins, bright colour, hinged in top selvage only leaving stamp with pristine original gum, never hinged; an eye-appealing stamp, VF NH **1,500.00**



905



906

- 905 ★ **60, 1897 50c Ultramarine** Precisely centered mint single with pastel colour and full original gum, VF VLH; 1990 PF cert. **500.00**
- 906 ◎ **60, 1897 50c Ultramarine** Choice centered used example with bright colour, showing left portion of Sherbrooke, Quebec double oval datestamp in blue, VF+ **250.00**



- 907 P **61-65, 1897 \$1-\$5 Diamond Jubilee** High values of the set including the key \$1.00 value, select plate proofs on card mounted india paper with bright fresh colours, VF-XF **4,700.00**



- 908 ★ **61, 1897 \$1 Lake** Selected mint upper right corner margin vertical pair, fresh and quite well centered, LH in selvage only leaving both stamps F-VF NH **4,800.00**



- 909 ★ 61, 1897 \$1 Lake Spectacular mint example originating from the upper right corner, very well centered with exceptionally large margins rarely seen on the dollar denominations, brilliant fresh colour, hinged entirely in top selvedge leaving stamp with full unblemished original gum, never hinged. A stunning stamp in every regard - ideal for collectors seeking premium quality, XF NH GEM  
3,600.00+



910



911



912

- 910 ★ 61, 1897 \$1 Lake Post office fresh mint single, decent centering, bold colour and impression and with full original gum, F-VF NH  
2,400.00
- 911 ★ 61, 1897 \$1 Lake An impressive mint single with superior centering and large margins, brilliant colour on fresh paper, large part original gum with clean hinge, XF OG; 1992 PF cert.  
1,200.00
- 912 ★ 61, 1897 \$1 Lake Lovely fresh and well centered mint single, showing full original gum with slightest trace of a hinge mark, VF VLH  
1,200.00



913



914

- 913 ◎ 61, 1897 \$1 Lake Superb centered example with lovely rich colour on fresh paper and showing a nearly complete Toronto MR 15 98 split ring datestamp. It would be hard to find a nicer example, XF; 2002 Greene Foundation cert.  
1,000.00+
- 914 ◎ 61, 1897 \$1 Lake A marvelous stamp with superior centering amidst enormous margins, spectacular deep colour unlike any we have seen, couple minute thin spots in no way detract, light Ottawa JA 19 00 CDS postmark. Superb appearance  
1,000.00





915



916



917

- 915 ★ **62, 1897 \$2 Purple** Very well centered mint single with large part original gum, colour somewhat faded, VF OG; clear 1993 PF cert. **2,000.00**
- 916 ☉ **62, 1897 \$2 Dark Purple** A well centered used example with balanced margins and fresh colour, displaying a seldom seen Toronto 1898 CDS postmark, VF; 2007 Greene Foundation cert. (Catalogue value includes premium for circular datestamp) **1,200.00**
- 917 ☉ **62, 1897 \$2 Dark Purple** Reasonably centered single with excellent colour, Montreal JA 7 00 postmarks, F-VF **600.00**



- 918 ★ **63, 1897 \$3 Yellow Bistre** Nicely centered mint with lovely bright colour and large part original gum, VF; 1991 PF cert. **2,000.00**



919



920

- 919 ☉ **63, 1897 \$3 Yellow Bistre** Very well centered used single, unusually deep fresh colour, nice Montreal split ring datestamp, VF; 2007 Greene Foundation cert. **1,600.00**
- 920 ☉ **63, 1897 \$3 Yellow Bistre** An attractive used single with magenta Winnipeg postmarks (paid newspaper bulk mailing), fresh radiant colour, VF; 2011 Greene Foundation cert. **1,600.00**

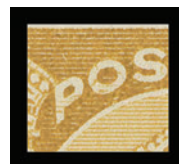

- 921 ★ **63i, 1897 \$3 Yellow Bistre** Scarce mint single showing the **Major Re-entry** (Position 19) visible in "POSTA" and left side of the large "V", full original gum with faint blemish but appears never hinged, Fine (Listed but still unpriced in Unitrade catalogue) **Est. 750.00+**



- 922    ☉    **64, 1897 \$4 Purple** An outstanding used example with exceptional centering within remarkably large margins, true rich colour on fresh paper, unobtrusive Winnipeg magenta CDS indicating bulk mailing payment. A great stamp with stunning visual appeal, XF; 2007 Greene Foundation cert.    **1,600.00+**



- 923    ☉    **64, 1897 \$4 Purple** A stunning corner margin single, extremely well centered with vibrant fresh colour, light corner cancel in magenta; a great stamp in all respects. 2012 PSE certificate Graded VF-XF 85    **1,600.00+**



- 924    ★    **65, 1897 \$5 Olive Green** A very well centered mint single with unusually deep rich colour and strong impression, large part original gum; an exceptional stamp, VF+; 1990 PF cert.    **2,000.00**



- 925    ☉    **65, 1897 \$5 Olive Green** A superior used example, very well centered with well balanced large margins, post office fresh colour, light Winnipeg magenta postmarks. A choice stamp; 2012 PSE certificate Graded XF 90    **1,600.00+**



## LEAF &amp; NUMERAL



- 926 P 66-73, 1897 ½c-10c Leaf** Complete set of eight plate proof singles in the issued colours on card mounted india paper; mostly very large margins, a striking and choice set, XF **2,000.00**



927



930



- 927 ★ 67a, 1897 1c Blue Green on Vertical Wove Paper** Superb margined and fresh mint imperforate block of four, full original gum, top pair hinged, lower pair has natural short gumming at foot but is NH, VF (Catalogue value for two hinged pairs) **1,200.00+**



- 928 P 68, 1897 2c Queen Victoria Leaf** Trial colour die proof (stamp size) in dark blue on card (0.014" thick), very scarce, VF (Minuse & Pratt 68TC2h) **Est. 500.00**

The issued 2c Leaf UPU postal card is in similar colour but on a different card stock (0.01" thick) with smooth finish.

- 929 ☒ 68, 75, 1899 (March 26) Envelope** mailed registered from St. Charles River Boyer, Que to Toronto, franked with pair and single 2c Leaf and single 1c Numeral, all tied by neat split ring datestamps, straightline REGISTERED at left, Quebec and Toronto backstamps. An attractive mixed-issue franking originating from a small village, VF *(Illustrated on Website)* **Est. 100.00+**

- 930 ★ 72, 72v variety, 1897 8c Orange on Vertical Wove Paper** A nicely centered mint block, bright fresh colour, shows **Re-entry** (Trimble No. 2) at upper right, visible in CAN and oval above N of CANADA; quite well centered, the variety particularly so. Attractive F-VF NH (Catalogue value for normal stamps) **3,300.00**





- 931 ★ **72ii, 1897 8c Orange on Horizontal Wove Paper** An elusive mint example with distinctive paper weave, very well centered with large margins, fabulous rich colour and full pristine original gum; a challenging stamp to find in choice condition, XF NH; 2014 Greene Foundation cert. **1,200.00+**



- 932 P **74-84, 1898-1902 ½c-20c Queen Victoria Numeral** An exceptional complete set of ten plate proof singles (2c purple does not exist), all in the issued colours on card mounted india paper. Fresh colours and mostly with unusually large margins; a choice premium quality set, VF-XF **4,000.00**



933



935

- 933 ★ **74v, 1898 ½c Black on Vertical Wove Paper** A fresh, large margined imperforate block with sheet margin at top, ungummed as issued, VF **1,000.00**
- 934 ★ **74v, 1898 ½c Black on Vertical Wove Paper** A selected imperforate pair, fresh and ungummed as issued, VF *(Illustrated on Page 256)* **500.00**
- 935 ★ **75vi, 1898 1c Green on Vertical Wove Paper** Top left corner margin imperforate block of four, gorgeous deep fresh colour and large margins, ungummed as issued, VF+ **1,800.00**
- 936 ★ **75vi, 1898 1c Green on Vertical Wove Paper** Fresh imperforate pair with full margins and sharp impression, ungummed as issued, VF *(Illustrated on Page 256)* **900.00**



934



936



937



938



939

- 937 ★ 77, 1899 2c Carmine, Die I on Horizontal Wove Paper Mint single, nicely centered and fresh with plate "No - 8" in margin, pristine original gum, VF NH **270.00**
- 938 ★ 77d, 1898 2c Carmine, Die II on Vertical Wove Paper A remarkable imperforate block of four showing the scarcer die, from the top left corner position of the sheet, lovely fresh colour and ungummed as issued, VF+ **3,000.00**
- 939 ★ 77d, 1898 2c Carmine, Die II on Vertical Wove Paper Pristine fresh imperforate pair of the scarcer die, ungummed as issued, VF **1,500.00**



- 940 ★ 79, 1899 5c Blue on Bluish Horizontal Wove Paper An attractive and nicely centered mint plate block of four with full imprint "OTTAWA-No-2" (reversed plate number), fresh colour, right pair very lightly hinged leaving left pair NH; a scarce plate multiple in well above average condition, VF (Unitrade value for stamps only) **2,400.00**



941



943



942



944

- 941 ★ **79ii, 1899 5c Blue on Bluish Horizontal Wove Paper** Upper left corner margin imperforate block of four in choice condition, ungummed as issued, VF+ **1,800.00**
- 942 ★ **79ii, 1899 5c Blue on Bluish Horizontal Wove Paper** Superb margined imperforate pair, brilliant fresh and ungummed as issued, XF **900.00**
- 943 ★ **82ii, 1898 8c Orange on Vertical Wove Paper** Corner margin imperforate block of four, minor wrinkle in top margin mentioned for the record, ungummed as issued, attractive and VF **1,800.00**
- 944 ★ **82ii, 1898 8c Orange on Vertical Wove Paper** Choice imperforate pair with lovely fresh colour on pristine paper, ungummed as issued, VF+ **900.00**



- 945 ★ **83, 1898 10c Brown Violet** A nicely centered mint single with brilliant fresh colour, sharp impression and full original gum, VF NH **2,250.00**





- 946 ☒ **83, 77, 74, 1900 (November 2) Around-the-World** cover bearing an unusual 15 cent double UPU registered rate franking consisting of Numeral issues with 10c, 2c carmine and pair of 1/2c on a 2c red postal envelope (U11), sent from St. Roch de Quebec, via Quebec to Melbourne, Australia, redirected to Sydney, then to Hong Kong and finally returning to Canada, via London, England; with thirteen backstamps tracing the route. A well-travelled cover showing an elusive usage of the Ten cent Numeral, F-VF **Est. 500.00+**



947



948

- 947 ★ **83ii, 1898 10c Brown Violet on Horizontal Wove Paper** An appealing upper left corner margin imperforate block of four, lovely bright fresh colour, un gummed as issued, VF+ **2,500.00**
- 948 ★ **84a, 1900 20c Olive Green on Horizontal Wove Paper** Imperforate pair without gum as issued, close margin at left and small light crease on right stamp, Fine; 2014 Greene Foundation cert. **4,000.00**



949 ★ 85, 1898 2c Map Stamp Mint block with lovely deep lavender oceans, ABNC imprint at top, perf separation in selvage only sensibly supported, all stamps NH, VF **720.00**

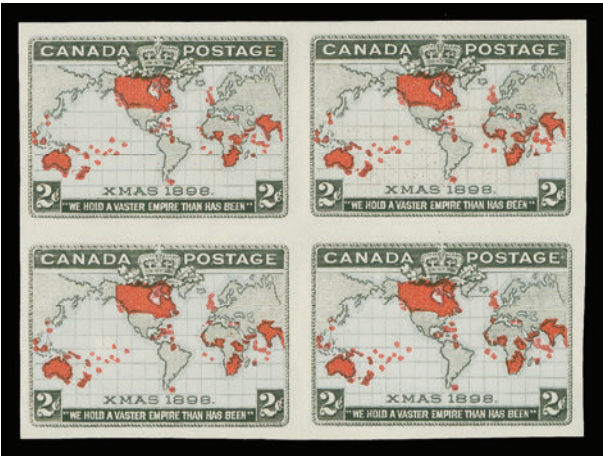

950 ★ 85a, 1898 2c Map Stamp Imperforate block of four with lavender oceans, ungummed as issued; a choice block with fresh colours, VF+ **1,400.00**



951 P 86ii, iv, v, 1898 2c Map Stamp Set of three imperforate singles on wove paper; first in black (engraving) only, second in black and red, and the third in black and red with deep blue oceans; a scarce set with fresh colours, VF **Est. 500.00+**



- 952**      **86, 75**, 1899 (February 21) Two cent red postal envelope (U11) uprated with 1c Numeral and 2c Map, cancelled by neat circular grids, clear St. George Brant, Ont dispatch CDS, addressed to Lima, Peru; pays the 5c UPU letter rate, Hamilton and Ottawa transits and Lima 10 Abril arrival backstamps. Shows "PARTI" (Gone) instructional marking on front, entering DLO Ottawa branch SP 26 99 with appropriate backstamp. According to Fred Fawn, a UNIQUE Map stamp cover to Peru, VF; 1980 Greene Foundation cert., *ex. Fred Fawn (2007)*   **Est. 750.00+**



953



954

- |     |   |  |                 |
|-----|---|--|-----------------|
| 953 | ★ | <b>86a, 1898 2c Map Stamp</b> Fresh imperforate pair with blue green oceans on pristine paper, un gummed as issued, VF                       | <b>700.00</b>   |
| 954 | ★ | <b>86v, 1898 2c Map Stamp</b> Imperforate pair with black (engraving) only, un gummed as issued and much nicer than normally encountered. VF | <b>1,250.00</b> |



- 955 E 1903 (circa.) 1c King Edward VII** Prepared by Perkins Bacon Company, London and engraved by ABNC; plate essays in dark grey and in dull red on vertical white wove paper, both gummed and showing differences in design from issued stamps such as colourless numerals in lower corners, VF O/G **Est. 400.00+**





956



957

- 956 ★ 89a, 1903 1c Green Select imperforate pair with full even margins, ungummed as issued, VF 900.00
- 957 ★ 90, 1903 2c Carmine, Type II A very well centered lower margin mint pair showing "TOP." (inverted) imprint, light natural gum bend on left stamp, full original gum and most attractive, VF NH 700.00

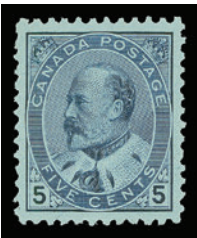

958



959

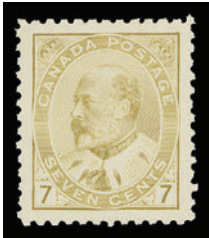

960

- 958 ★ 91, 1903 5c Blue on Bluish Wove Paper Precisely centered mint single with gorgeous fresh colour, clear impression and full pristine original gum, VF NH 1,400.00
- 959 ★ 92a, 1903 7c Olive Bistre Imperforate pair with full margins and bright colour, ungummed as issued, VF 1,000.00
- 960 ★ 92iii, 1903 7c Straw A fabulous mint single with superior centering, surrounded by enormous margins, characteristic bright colour associated with this shade and full immaculate original gum. A remarkable stamp, XF NH 1,400.00



961



962



963

- 961 ★ 93, 1903 10c Brown Lilac An appealing mint single, sheet margin at foot, well centered with gorgeous fresh colour and clear impression, trivial natural gum skip at foot, VF NH; clear 2003 PF cert. 2,800.00
- 962 ★ 94, 1904 20c Olive Green A desirable mint example with fabulous colour, well centered for the issue and with full original gum that has never been hinged. Tough to find, F-VF NH; 2001 Greene Foundation cert. 2,685.00
- 963 ★ 95, 1908 50c Purple Nicely centered mint with bright fresh colour, full original gum showing the barest trace of a hinge, VF VLH; 1992 PF cert. 1,500.00

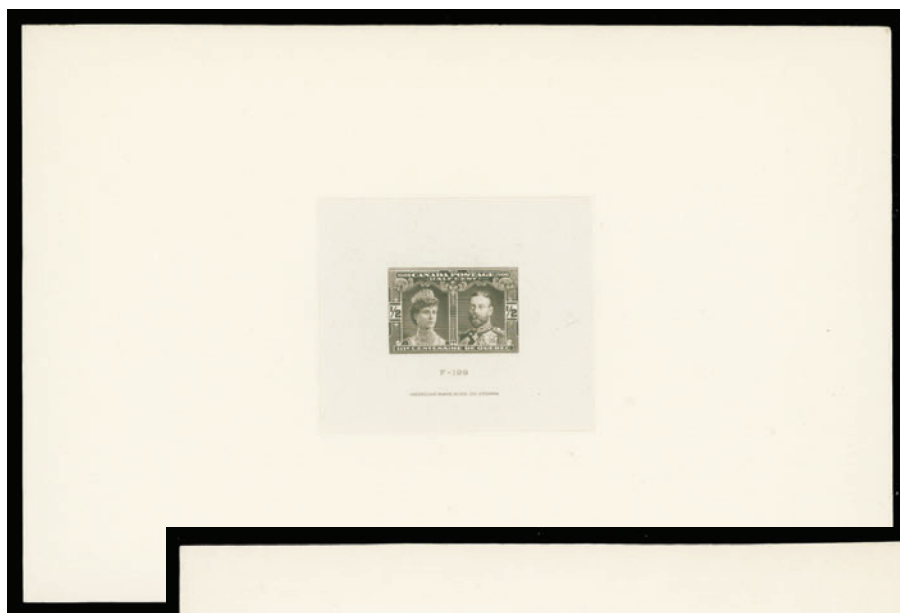

F-194

AMERICAN BOOK EXCHANGE CO. OTTAWA



F-103

POSTAGE PAID BY THE ADDRESSEE



F-104

POSTAGE PAID BY THE ADDRESSEE



F-105

POSTAGE PAID BY THE ADDRESSEE





- 964 P 96-103, 1908 ½c-20c Québec Tercentenary** Remarkable set of all eight Large Die Proofs printed in issued colours with full ABNC Ottawa imprint and die number below designs, on india paper measuring 70-75 x 61-62mm, die sunk on large cards 229-230 x 149-153mm (ex 1c 198 x 143mm and 2c 138 x 100mm). One cent proof has negligible small corner crease at top left. A rare complete set with beautiful fresh colours and particularly choice, VF-XF **Est. 7,500.00+**



- 965 ★ 96-103, 1908 ½c-20c Québec Tercentenary Issue Selected complete set of eight mint, all well centered with bright fresh colours; natural paper inclusion on 5c, fingerprint on 7c and couple nibbed perfs on 10c, nevertheless a challenging set in premium condition overall, VF NH **4,755.00**



X966



967



968

- 966 ◎ 96-103, 1908 ½c-20c Québec Tercentenary Nice set of eight, all well centered used with various postmarks, VF **1,020.00**
- 967 ★ 99, 1908 5c Blue A nice mint single, well centered with large margins and pristine original gum, VF NH **450.00**
- 968 ★ 100, 1908 7c Olive Green An impressive large margined mint example, very well centered, lovely fresh colour and with full original gum, XF NH; 2009 PF cert. **750.00+**



- 969 ★ 102, 1908 15c Orange Beautiful fresh mint block with intact perforations, full original gum, NH and nearly VF **2,580.00**



970



971

- 970 ★ **103, 1908 20c Brown** Well centered and fresh mint example of this difficult stamp, full original gum, VF NH; 2009 Greene Foundation cert. **1,200.00**
- 971 ★ **103, 1908 20c Brown** A fresh, choice mint single with full original gum, NH and nearly VF **750.00**

### ADMIRAL



972



973



974

- 972 ★ **104i, 1915-1919 1c Yellow Green (Wet printing)** A superb mint single of this elusive shade, well centered with unusually large margins, brilliant fresh colour and full original gum. XF NH **120.00+**
- 973 ★ **105i, 1922 1c Yellow, Die I (Wet printing)** Exceptional mint block of four with precise centering, post office fresh colour and full immaculate original gum, never hinged. A great block in all respects, XF NH **480.00+**
- 974 ★ **105i, 1922 1c Yellow, Die I (Wet printing)** Premium mint single with superior centering, brilliant colour and full immaculate original gum, XF NH **120.00+**



975



976



977

- 975 ★ **106, 1911-1920 2c Carmine (Wet printing)** Superb mint example, extremely well centered within unusually large margins, lovely rich colour on fresh paper and with full pristine OG. A desirable stamp, XF NH GEM **120.00+**
- 976 ★ **106, 1911-1920 2c Carmine (Wet printing)** A superior mint example, precisely centered, lovely fresh colour and full immaculate original gum; choice, XF NH **120.00+**
- 977 ★ **106b, 1911-1912 2c Pink (Wet printing)** Left margin mint single with true, distinctive colour; one of the key shades of the whole issue, F-VF NH; 2014 Greene Foundation cert. **400.00**



EXPERIMENTAL COILS



- 978 ★ 106x, 1915 2c Deep Rose Red (Wet printing), Perf 12 Experimental vertical coil strip of four, backstamped "Postage Stamp Division / No. 1 May 11" (Type A) over paste-up at centre on gum side, superior quality, VF NH **1,000.00**



- 979 ★ 106x, 1915 2c Deep Rose Red (Wet printing), Perf 12 Experimental vertical coil strip of four, backstamped "Postage Stamp Division / No. 1 May 11" (Type A) over paste-up at centre on gum side, slight clipped perfs at top as often seen, Fine NH **450.00**



- 980 ★ 106x, 1915 2c Deep Rose Red (Wet printing), Perf 12 Experimental vertical coil strip of four, backstamped "Postage Stamp Division / No. 1 May 11" (Type A) over paste-up at centre on gum side, lovely fresh colour, Fine+ NH **450.00**



- 981 ★ 106x, 1915 2c Deep Rose Red (Wet printing), Perf 12 Experimental vertical coil strip of four, backstamped "Postage Stamp Division / No. 1 May 11" (Type A) over paste-up at centre on gum side, intact perforations, fresh and Fine LH **300.00**



- 982 ★ 106xi, 1915 2c Deep Rose Red (Wet printing), Perf 12 Experimental vertical coil strip of four, "Postage Stamp Division / May / 11" (Type B) clearly struck handstamp over paste-up at centre on gum side, intact perforations; scarce, Fine+ LH **900.00**



- 983 ★ **106xi, 1915 2c Deep Rose Red (Wet printing), Perf 12** Experimental vertical coil strip of four, backstamped "Postage Stamp Division / May / 11" (Type B) handstamp over paste-up at centre on gum side, slight clipped perfs as normally seen, Fine LH, scarce **900.00**



- 984 ★ **106xii, 1915 2c Deep Rose Red (Wet printing), Perf 12** An extremely rare Experimental vertical coil strip of five in exceptional condition, showing large portion of boxed Type C handstamp "Postage Stamp Branch / May 11 / P.O.D." in purple without manuscript year date, intact perforations; natural inclusion on left stamp. An important Admiral coil strip of which very few exist, Fine OG **4,500.00**



- 985 ★ **106xiv, 1915 2c Deep Rose Red (Wet printing), Perf 12** Experimental vertical coil strip of four, backstamped "Postage Stamp Branch / May 11" (Type D) in purple over paste-up at centre on gum side with manuscript year date "1915" inserted by hand, dulled perfs at top right - a natural occurrence in preparing these coils, with full original gum. A remarkably difficult handstamped coil strip to locate, Fine NH and rare **3,000.00**



986



987



988

- 986 ★ **107e, 1923 2c Green (Dry printing)** A fabulous mint single, very well centered with very large margins, post office fresh colour and full original gum; visually stunning, XF NH GEM **90.00+**
- 987 ★ **108b, 1918 3c Yellow Brown (Wet printing)** A premium mint single of this distinctive shade, rich colour, very well centered with large margins and full pristine original gum; tough to find, XF NH **180.00+**
- 988 ★ **108c, 1923 3c Brown (Dry printing)** An extremely well centered mint single with rich colour and full original gum; VF+ NH **120.00+**



- 989 ★ 110b, 1922 4c Olive Yellow (Wet printing) Choice mint Plate 3 imprint strip of four, nicely centered, VF NH (Cat. \$960 for stamps) **Est. 400.00+**



990



991

- 990 ★ 110c, 1922 4c Golden Yellow (Wet printing) A marvelous mint Plate 1 block of eight of this distinctive shade, well centered for such a large multiple, LH in top margin only, all stamps with full original gum and NH. A rare plate block, F-VF (Catalogue value \$3,040 for stamps) **Est. 1,250.00+**
- 991 ★ 110c, 1922 4c Golden Yellow (Wet printing) Unusually well centered mint Plate 1 imprint block, deep rich colour, small hinging on top pair, bottom pair NH, VF (Cat. \$1,600 as stamps) **Est. 600.00+**



992



993

- 992 ★ 110d, 1925-1926 4c Yellow Ochre (Dry printing) Remarkable mint example with exceptional centering and oversized margins, radiant colour on fresh paper and with full original gum. A superb stamp in all respects, XF NH GEM **210.00+**
- 993 ★ 110d, 1925 4c Yellow Ochre (Dry printing) Choice mint single, very well centered, deep colour and pristine original gum, VF+ NH **210.00+**





- 994 ★ 111a, 1912 5c Indigo (Wet printing) A remarkably choice mint example of this difficult stamp, showing the distinctive darker shade and characteristic perforations of this first printing, very well centered with full pristine original gum. Rarely seen with such select attributes, VF NH; 2003 Greene Foundation cert. **2,000.00**



995



996

- 995 ★ 112, 1922-1925 5c Violet (Wet printing) Premium mint example that is precisely centered, lovely fresh colour and full unblemished original gum, XF NH **180.00+**

- 996 ★ 113, 1915-1918 7c Yellow Ochre (Wet printing) Choice mint example with vibrant colour on fresh paper, well centered with full pristine original gum, VF+ NH; 2003 Greene Foundation cert. **240.00**



- 997 ★ 113, 113iii, 1918 7c Yellow Ochre (Wet printing) Well centered mint block of ten, top left stamp showing Retouched vertical line in LR spandrel only (rare - 5UL51), similar retouched line visible in both UR & LR spandrels on lower left stamp (Pos 5UL61). A nice item for the Admiral specialist, fresh VF NH (Catalogue value \$2,400 for normal stamps)

Documented in Marler Admiral issue handbook (page 375) - the Lower Right Retouched (Position 5UL51) is the sole example among the six different plates featuring the vertical line in LR spandrel only. Most plated examples of the elusive retouched line are found only in the upper right spandrel.

**Est. 1,000.00+**



998 ★ 113, 113iii + variety, 1918 7c Yellow Ochre (Wet printing) Remarkable mint upper right Plate 6 imprint block of thirty with fabulous colour, showing **Retouched upper right spandrel on all stamps in first column** and a prominent **Re-entry** (Position 6UL53, visible marks in N and above oval of CANADA). LH in margins and two stamps, light stain on Position 22; the remaining stamps fresh and with OG, NH. Twelve stamps from bottom three rows are choice VF NH, others Fine (Cat. \$5,220 for stamps; no premium added for re-entry) **Est. 1,500.00+**







- 999 ★ 113a, 1913 7c Olive Bistre (Wet printing) Mint Plate 4 imprint strip with lower margin, beautiful colour and quite well centered, NH and nearly Very Fine (Cat. \$880 for stamps alone) **Est. 300.00+**



- 1000 ★ 114a, 1926 7c Red Brown (Dry printing - Plate 7) Fresh mint imperforate pair with full original gum, slight gum thin almost entirely in top right margin, still nicer than most known pairs, VF VLH **3,000.00**



1001



1002



1003

- 1001 ★ 116, 1912-1920 10c Plum (Wet printing) A precisely centered mint example, bright colour with "silver" tinge found on later printings, full unblemished gum. An appealing shade for the specialist, XF NH **1,200.00**
- 1002 ★ 117, 1922-1924 10c Blue (Wet printing) Well centered mint block of four in pristine condition, fabulous colour, VF NH **960.00**
- 1003 ★ 117ii, 1922-1924 10c Light Blue (Wet printing) A superbly centered, brilliant fresh mint single with soft pastel colour and full unblemished original gum; XF NH **240.00+**





1004



1005

- 1004 ★

119c, 1913-1917 20c Dark Olive Green (Wet printing)

Fresh mint block of twenty stamps, unusually well centered, upper and lower centre pairs hinged and light vertical crease down first column, otherwise 16 stamps NH and F-VF (Unitrade \$6,280)

Est. 1,000.00+
- 1005 ★

119iv, 1925 20c Olive Green (Dry printing)

Unusual mint block of twenty showing Retouched upper right spandrel (from Plate 9), quite well centered for such a large multiple. Ten stamps are Fine or better; the other half are VF NH (Cat. \$5,700)

Est. 1,250.00+



1006



1007



1008

- 1006 ★

119iv, 1925 20c Olive Green (Dry printing)

Mint single showing the distinctive retouched frame line in upper right spandrel characteristic of Plate 9; well centered with full original gum, VF NH

450.00
- 1007 ★

120, 1925 50c Black Brown (Re-engraved; Dry printing)

Nicely centered and fresh mint block of four, VF NH

1,440.00
- 1008 ★

120, 1925 50c Black Brown (Re-engraved; Dry printing)

Well centered and bright, fresh mint single with pristine original gum, VF+ NH

360.00



- 1009 ★ **120a, 1912 50c Black (Wet printing)** An attractive and seldom seen mint block of four, quite nicely centered - the lower pair being particularly so, deep rich colour and full original gum that has never been hinged. A challenging multiple to find of this early printing in such nice condition, F-VF NH; 1980 PF cert. **4,750.00**



- 1010 ★ **120b, 1925 50c Black Brown (Re-engraved; Dry printing - Plate 4)** A large margined mint imperforate pair, bright colour and full original gum, tiny trivial thin, superb appearance for this challenging item. **4,000.00**

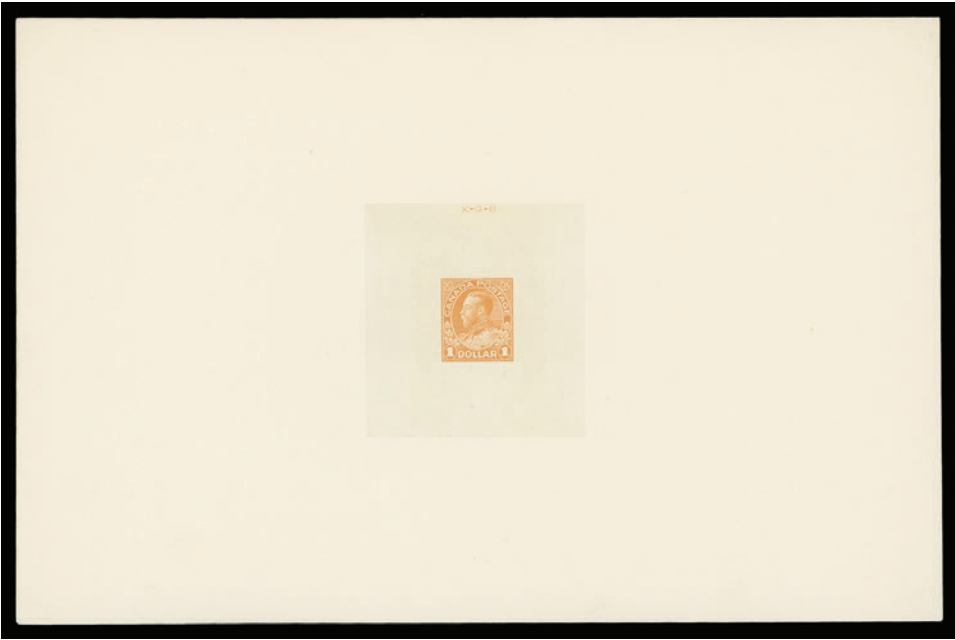

- 1011 P **122, 1923 \$1 Orange** Large Die Proof in colour of issue on india paper 54 x 58mm, die sunk on full-size card measuring 229 x 150mm; showing die "X-G-8" number above stamp design. In pristine condition and desirable, XF **Est. 2,000.00+**





1012



1013



1014

- 1012 ★ 122, 1925 \$1 Orange (Dry printing) Fresh mint block with full original gum, VF NH 1,800.00
- 1013 ★ 123, 1913 1c Blue Green (Wet printing), Perf 8 Horizontally An unusually well centered and fresh mint coil pair showing full immaculate original gum. Seldom encountered in such nice condition, VF+ NH 900.00
- 1014 ★ 124i, 1913 2c Rose Carmine (Wet printing), Perf 8 Horizontally Mint paste-up coil pair, remarkably well centered with full original gum, scarce this nice, VF NH 1,200.00



- 1015 ★ 125iv, 1916 1c Yellow Green (Wet printing), Perf 8 Vertically Select mint coil strip of four with fresh colour, well centered and full OG. Quite difficult to find in this particular shade, VF NH 400.00



- 1016 ★ 126c, 128i, 130a, 1924 1c, 2c & 3c Admiral (Wet printing), Perf 8 Part Perforate Coils (Sheet Format) Set of three blocks with lathework - complete, full strength on the 1c and trace on the 2c and 3c as always for this issue; 1c and 3c are NH, 2c hinged in selvage only; 3c with natural gum crease on lower right stamp. Overall a nice set with fresh colours, Fine+ (Unitrade \$7,250) Est. 2,500.00+





- 1017 ★ 127, 1912 2c Carmine (Wet printing), Perf 8 Vertically A well centered mint coil pair with intact perforations, bright colour and full original gum; difficult to find, XF NH **300.00+**



- 1018 ★ 127ii, 1912 2c Rose Red (Wet printing), Perf 8 Vertically An impressive mint coil strip of four with exceptional and unusually bright colour - very distinct from the more common shade, well centered, VF NH **600.00**



- 1019 ★ 130, 1924 3c Carmine, Die I (Wet printing), Perf 8 Vertically An unusually well centered mint coil strip of four, characteristic deep colour, trace of gum adhesion on right stamp, otherwise full original gum, VF+ NH **850.00**



- 1020 ★ 131-134, 1915-1924 1c-3c Admiral Coils (Wet printings), Perf 12 Horizontally A selected set of four mint pairs, all with fresh colours, well centered and possessing full pristine original gum, choice, XF NH **1,075.00**



- 1021 P 135, 1917 3c **Fathers of Confederation** Large Die Proof printed in dark brown, colour of issue, on india paper 74 x 63mm die sunk on larger card measuring 115 x 103mm; showing die "OG 194" number above stamp design. Tiny corner card crease at top right mentioned for complete accuracy a rarely seen proof, VF **Est. 1,500.00**



- 1022 ★ 139i, 1926 (October 12) 2c on 3c Carmine, Die I (Dry printing) **One-Line Provisional Surcharge** Two different major shifts; a VF NH example with shifted, slightly slanting surcharge (7mm to left) and a VF OG example with surcharge at top, latter with "KB" backstamp **450.00**



- 1023 ★ 140b, 1926 (October 16) 2c on 3c Carmine, Die I (Dry printing) **Two-Line Provisional Surcharge** Well centered mint single with triple surcharge error, fresh and VF LH **300.00**



- 1024 P**     **1914 10c "Le Pont Victoria" Macdonald Cartier** Large Die Essay printed in olive green on india paper 74 x 64mm; UNHARDENED DIE without die number, on full-size card measuring 229 x 151mm. Very scarce and desirable, VF **Est. 2,000.00+**

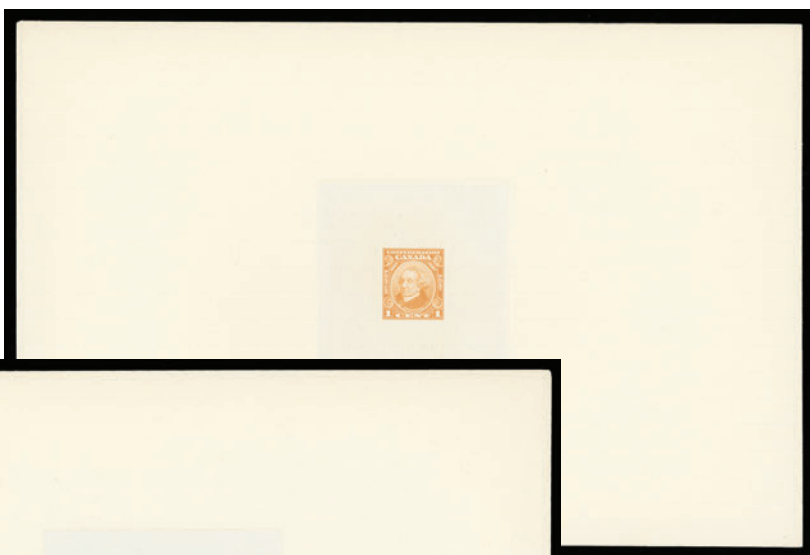

- 1025 P**     **141-145, 1927 1c-12c 60th Anniversary of Confederation** Full-size die proof set of five in issued colours, on india paper 55-71 x 54-58mm, die sunk on card 228 x 150mm, showing die numbers below stamp design. A choice and appealing set, XF **Est. 2,500.00+**





- 1026 P**     **141, 1927 1c Sir John A. Macdonald** Trial colour die proof in yellow orange (noticeably different than issued stamp) on india paper 104 x 95mm showing die sinkage on four sides and affixed on "INDEX COPY" handstamped in green large card 230 x 152mm; annotated in pencil "Rec'd from Canada / die mounted 4/17/29 12 acct". Small piece missing at lower left and some mounting adhesive stains well away from stamp design. Fine and rare  
**Est. 750.00**



1027



X1028

- 1027 P**     **141, 147, 1927 Sir John A. Macdonald** Canadian Bank Note Company engraved vignette on india paper 34 x 38mm mounted on archival card 42 x 51mm, reverse signature below, the actual size portrait taken for the issued 1927 1c 60th Anniversary of Confederation and 1928 12c Historical issues. A very appealing proof and the only one we have seen, VF  
**Est. 500.00+**
- 1028 ★**     **141c-145c, 1927 1c-12c Anniversary of Confederation** Set of five mint vertical pairs imperforate horizontally; 1c and 5c have natural straight edge at left, VF NH  
**1,200.00**



- 1029 P 146-148, 1927 5c, 12c & 20c Historical Issue** Set of three Large Die Proofs in issued colours on india paper on full-size cards; 5c is the unhardened state without die number and imprint, pencil notation "G 147" at lower left; 12c and 20c are the hardened state showing die numbers "XG 148" and "XG 149" respectively. A scarce and choice proof set, VF **Est. 1,500.00+**

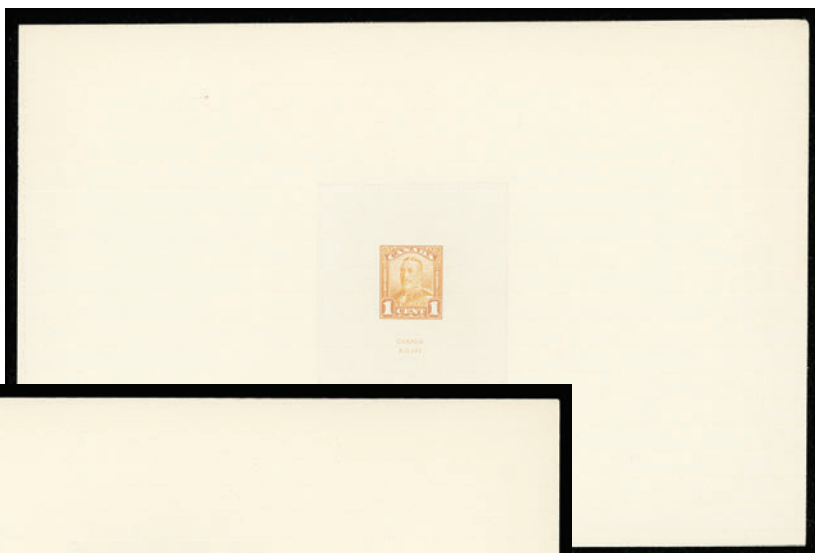



**1030 P 149/159, 1928-1929 1c/\$1 King George V Scroll** An impressive set of ten Large Die Proofs (needs 50c to complete), all in issued colours on india paper die sunk on cards; HARDENED DIE on full-size cards 228 x 152mm for the 1c to 8c with "CANADA" imprint and die numbers below designs, except 2c has no imprint nor die number. UNHARDENED DIE for the other values; the 12c, 20c & \$1 are printed on unusually large size india paper surface, without die number and imprint on slightly larger cards 159-173 x 145-161mm. A lovely lot ideal for exhibition, VF-XF **Est. 5,000.00+**



**1031 P 149-159, 1929 1c-\$1 King George V Scroll** Complete set of eleven plate proof singles in issued colours on distinctive soft ribbed india paper; a challenging set to find in such selected condition, VF **2,500.00**





1032 ★ 149evi, 150evi, 153evi, 1928 1c, 2c & 5c Scroll Set of three tete-beche pairs with narrow (4.5mm) vertical gutter margin between, fresh colours and full original gum, VF LH 1,125.00



1033 ★ 149d-159b, 1928-1929 1c-\$1 King George V Scroll Issue Selected fresh, well centered set of eleven mint horizontal pairs imperforate vertically. A beautiful set in choice condition, VF-XF NH 5,325.00



1034 ★ 149d-159b, 1928-1929 1c-\$1 King George V Scroll Complete set of eleven horizontal mint pairs, imperforate vertically; negligible gum tone spots on 1c, 3c and 5c pairs, otherwise F-VF OG 3,160.00



- 1035 ★ 149e-159c, 1928-1929 1c-\$1 King George V Scroll Issue Complete set of eleven mint vertical pairs imperforate horizontally, fresh colours, the 50c pair has owner's handstamp on reverse. A lovely set, VF NH 5,325.00



- 1036 ★ 157, 1929 20c Harvesting Wheat Lovely fresh mint Plate 1 block of six, nicely centered with full pristine original gum, VF NH 1,500.00



1037



1038

- 1037 ★ 158iii, 1929 50c Bluenose A selected mint example of the "Man on the Mast" (Pos. 58), well centered unlike most existing examples, fresh with full original gum. A scarce and desirable plate variety, VF LH; 2006 Greene Foundation cert. 2,500.00
- 1038 ★ 158iii, 1929 50c Bluenose A seldom seen mint single with superior centering and showing the "Man on the Mast" variety (Position 58), lovely and fresh with large part original gum, hinged, VF; 2014 Greene Foundation cert. 2,500.00





1039



1040

- 1039 ★ 158iii, 1929 50c Bluenose** A brilliant fresh mint single showing the "Man on the Mast" (Pos. 58), very light hinge at top left, F-VF VLH; 2004 Greene Foundation cert. (stating NH) **2,000.00**

- 1040 ◎ 158iii, 1929 50c Bluenose** Extremely well centered used showing the "Man on the Mast" (Pos. 58) variety clear of light roller cancellation; scarce with such superior centering, XF; 2005 Greene Foundation cert. **1,500.00**



1041



1042

- 1041 ★ 159, 1929 \$1 Olive Green Parliament** A nicely centered example of this key stamp, gorgeous fresh colour and full pristine original gum; nice, XF NH **900.00+**

- 1042 ★ 173a, 1930 10c Olive Green Library of Parliament** Fresh imperforate mint pair with sheet margin at foot, large part original gum, hinged; very scarce as only 50 pairs were printed, VF **2,000.00**



1043



1044



1045

- 1043 ★ 175a, 1930 20c Brown Red Harvesting Wheat** Mint imperforate pair in premium quality, sheet margin at top and full margins on other sides, lovely fresh colour and full immaculate original gum. Difficult to find in nice condition, XF NH **2,500.00**

- 1044 ★ 176a, 1930 50c Dull Blue Grand Pré** Post office fresh mint imperforate pair with sheet margin at top, brilliant fresh colour and full original gum. Only 75 pairs were printed, VF+ NH **2,500.00**



- 1045 ★ 177a, 1930 \$1 Dark Olive Green Mt. Edith Cavell** Choice mint imperforate pair with sheet margin at top, gorgeous fresh colour and full pristine original gum. Of the 75 pairs originally printed only a small percentage can be found in this condition, VF NH *(Illustrated on Page 284)* **2,500.00**



- 1046 ★ 195c-201a, 1932 1c-8c King George V Medallion Set** of six mint imperforate pairs; 1c, 2c & 3c rotary press pairs with full OG LH, 4c, 5c & 8c flat press pairs with glazed original gum as often seen, Very Fine **2,100.00**



- 1047 ★ 201a, 1932 13c Dull Violet Québec Citadel** Mint imperforate pair from lower right corner, lovely fresh colour and full original gum. Most appealing and XF LH **1,000.00**

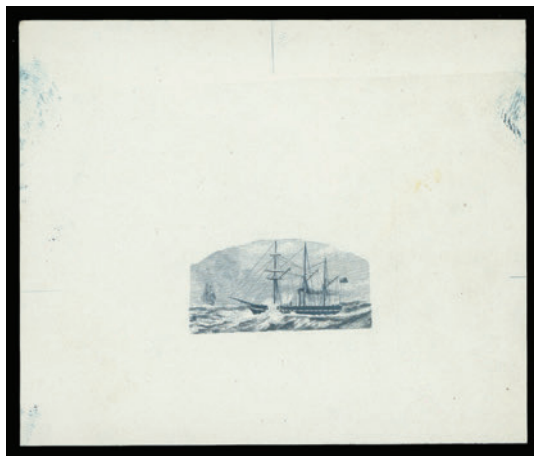

- 1048 P 202, 1933 (5c) Royal William** Large progressive die proof engraved in greenish blue of the actual central vignette on white wove paper measuring 90 x 75mm. Also preliminary essay engraved in similar colour on glazed surface wove paper, corner crease at top left, measuring 82 x 72mm. Includes issued stamps - a plate block and single. An appealing duo, VF **Est. 500.00+**



- 1049 P 211-216, 1935 1c-13c King George V Silver Jubilee Issue** Fabulous complete set of six Large Die Proofs printed in near issued colours, on india paper 76-88 x 76-83mm, die sunk on full-size cards in vertical format for 1c, 2c, 5c measuring 152 x 227mm and horizontal format for the others. Each with individual die number and CBN Co. imprint as well as pencil notation "wrong color" on the front and / or on the back of the proof. A wonderful set in pristine condition, XF, very few sets can exist.

**Est. 3,500.00+**



1050 P 211-216, 1935 1c-13c Silver Jubilee Complete set of six plate proof pairs in issued colour on card mounted india paper; the 3c, 10c & 13c are vertical format with corner margins. A very nice set, VF-XF **1,500.00**



1051 P 211, 214, 1935 King George V Silver Jubilee Large Die Proofs of central vignettes; used as models for the issued 1c and 5c, with imprint and die number below on india paper, die sunk on large cards. An appealing duo in pristine condition, VF **Est. 750.00+**



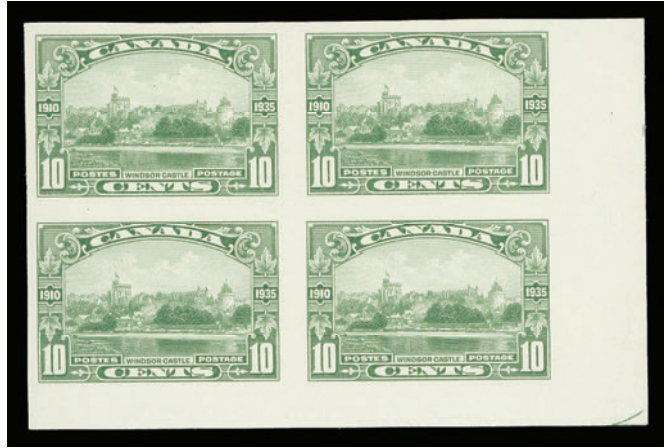

- 1052 ★ 211a-216b, 1935 1c-13c Silver Jubilee Complete set of six imperforate corner blocks of four with fresh colours; 13c has negligible gum wrinkles on left pair, 2c & 5c blocks LH in selvedge, stamps NH; others values with one pair very lightly hinged. A scarce set of imperforate multiples, VF VLH / NH **6,400.00**



- 1053 ★ 216i, 1935 13c Royal Yacht Britannia Selected, fresh, well centered mint vertical pair showing the elusive "Shilling Mark" variety on lower stamp, XF NH; 2003 APS cert. **1,200.00**



1054



1055

- 1054 ★ 216i, 1935 13c Royal Yacht Britannia Fresh mint single showing the elusive "Shilling Mark" (Plate 1 UR Pane, Position 78) plate variety, F-VF NH; 2007 Greene Foundation cert. **900.00**
- 1055 ◎ 216i, 1935 13c Royal Yacht Britannia Well centered used with light Montreal "H" duplex datestamp, showing the scarce "Shilling Mark" variety (Plate 1 UR, Pos. 78), light negligible wrinkle, VF; clear 2004 Greene Foundation cert. **500.00**





**1056 P**     **217-227, 1935 1c-\$1 King George V Pictorial Issue** A fabulous complete set of eleven Large Die Proofs, the One cent to Thirteen cent in issued colours; the three high values are trial colours, penciled "wrong color" in lower corner of the proof - 20c in red, 50c in violet blue and the \$1 in olive black. All on india paper die sunk on large card and showing die numbers; the 3c and 10c to \$1 have the CBN imprint. A desirable complete set of die proofs in exceptional condition, XF     **Est. 5,000.00+**



**1057 P**     **217-227, 1935 1c-\$1 King George V Pictorial Issue** Complete set of eleven plate proof pairs in choice condition, printed in issued colours on card mounted india paper; 1c to 8c are horizontal pairs, 10c to the \$1 are in vertical format. A beautiful set, VF-XF     **3,600.00**





1058 ★ 223ii, 1935 10c Carmine Rose RCMP Vertical pair with margin at foot, showing the prominent and sought-after "Broken Leg" variety on lower stamp, characteristic centering and fresh colour, F-VF LH **2,625.00**

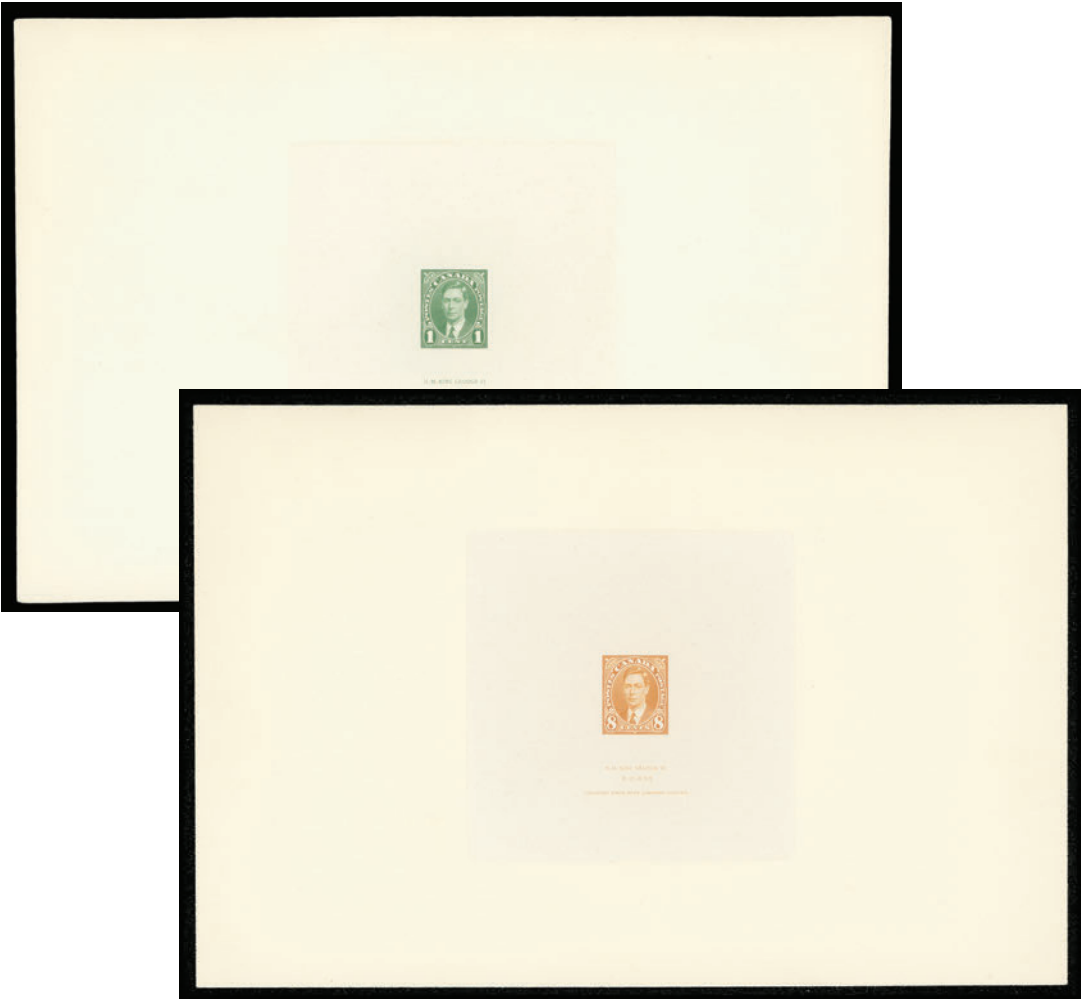

1059 P 231-236, 1937 1c-8c King George "Mufti" Issue Pristine set of six Large Die Proofs in issued colours on india paper 85-86 x 86-89mm, die sunk on large cards measuring 228-230 x 153-154mm, showing different die number and CBN Co. imprint below stamp design. A choice and scarce King George VI die proof set, XF **Est. 3,000.00+**



- 1060 P** **237, 1937 3c King George VI Coronation** Large die proof in carmine rose, near issued colour, on india paper 101 x 99mm, die sunk on full-size card measuring 228 x 152mm; showing die "X-G-663" number and CBN imprint below stamp design. An attractive and scarce proof, VF **Est. 600.00+**

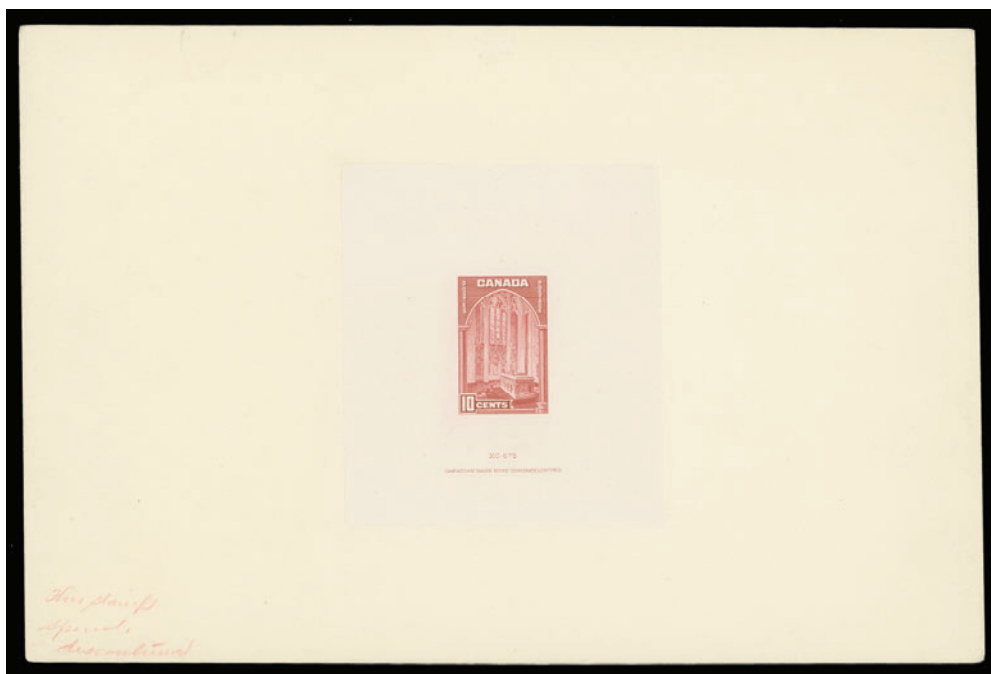

- 1061 P** **241, 1938 10c Memorial Chamber** Large Die Proof in carmine, near issued colour, on india paper 77 x 88mm die sunk on full-size card measuring 230 x 154mm; showing die "XG 675" number and Canadian Bank Note Company Limited imprint below stamp design. Red crayon notation "This stamp special, discontinued" at lower left and machine number "70122" on reverse. A scarce proof, VF **Est. 500.00+**



1062 P 241-245, C6, 1938 10c-\$1, 6c Airmail Pictorial Issue The set of four plate proof pairs in issued colours (13c does not exist) plus the 6c airmail; 10c is horizontal and others are vertical, all on card mounted india paper, VF 1,600.00



1063 P 241-245, C6, 1938 10c-\$1 + 6c Air Pictorial Issue The set of four plate proof pairs (13c does not exist) plus the 1938 6c airmail, all in issued colours on card mounted india paper, VF 1,600.00



1064 ★ 241b-245b, 241c, 1938 10c-\$1 Pictorial Issue The set of six mint imperforate pairs including both 10c shades, bright fresh colours; 10c pairs in horizontal format. Each pair shows sheet margin on one or two sides, with large part original gum, hinged. A desirable set, VF 4,750.00





- 1065 P**     **243, 1938 20c Fort Garry** Large Die Proof printed in red brown, colour of issue, on india paper 86 x 75mm die sunk on full-size card measuring 230 x 153mm; showing die "XG 677" number and Canadian Bank Note Company Limited imprint below stamp design. Machine number "70121" on reverse. A beautiful full-size proof, VF and scarce **Est. 500.00+**



- 1066 P**     **245, 1938 \$1 Château Ramezay** Trial Colour Large Die Proof printed in blue on india paper 90 x 75mm, die sunk on large card measuring 167 x 149mm; showing die "XG 679" number and CBN Co. imprint below. Minor india surface thinning and fault away from stamp design is entirely natural from production, a scarce and striking coloured proof, VF **Est. 500.00**



1067 P     **246-248, 1939 1c, 2c & 3c Royal Visit** Set of three Large Die Proofs in issued colours on india paper 96-100 x 88-89mm die sunk on slightly larger cards, all evenly trimmed and showing die numbers "XG 685-687" and CBN Co. imprint. Very few sets are known to exist, VF     **Est. 1,500.00+**



- 1068 ★ 249d-262a, 1942-1943 1c-\$1 King George VI War Issue Selected mint set of fourteen imperforate pairs with full to large margins, 13c & 14c with owner's handstamp on reverse. A difficult set to find in such nice quality, fresh and VF-XF NH **10,500.00**





**1069 P**     **262, 1942 \$1 Destroyer** Large Die Proof in deep blue, colour of issue, on india paper 84 x 74mm die sunk on full-size card measuring 228 x 151mm; showing die "XG 749" number and CBN imprint below stamp design. A beautiful and very scarce proof, VF     **Est. 1,000.00+**



**1070 P**     **268-273, 1946 8c-\$1 Peace Issue** Complete set of six die proofs on india paper trimmed clear of design and mounted on white card with black background, each with penciled die number at left for archival purpose. Likely a one-of-a-kind set and worthy of an advanced collection, VF     **Est. 3,500.00+**



- 1071 P**     **272, 1946 50c Lumbering** Die proof printed in dark bluish green, colour of issue, on card mounted india paper 45 x 33mm affixed to contemporary card, pencil "J. Keller" (the engraver) at foot. A very rare die proof, VF **Est. 750.00+**



1072

1073

- 1072 P**     **277, 1948 4c Grey Responsible Government** Large Die Proof in issued colour on india paper 113 x 88mm, die sunk on large card measuring 230 x 153mm, with die "XG 870" number above stamp design; small corner card crease, trivial for this unassumingly scarce proof, VF **Est. 750.00+**
- 1073 P**     **290, 1950 2c King George VI Postes-Postage Omitted** Progressive Large Die Proof printed in black with solid background omitted on untrimmed full india paper 97 x 108mm, with die "XG 886" number above; die sunk on large card measuring 206 x 133mm. This is the artist's working die with characteristic punctures along two edges of the card only; very rare, VF **Est. 750.00+**



**1074 P**     **Early 1950s George VI** Non-denominated die essay engraved in brown on gummed stamp paper, measuring 60 x 63mm, a most unusual rejected design, VF VLH **Est. 500.00+**



**1075 P**     **315, 321, 334, 1951 4c Royal Visit** Large die proof in violet colour of issue on india paper; **1953 \$1 Totem** progressive large die proof in red brown, nearly finished design on india paper and the **1953 50c Textile** die proof in green on glazed surface paper; first two affixed on larger card and all three proofs with stains from mounting adhesive. A Fine and scarce trio **Est. 600.00**





- 1076 P** **1953 Karsh Issue** Progressive Large Die Proof printed in carmine rose (colour of the 3 cent) without denomination and missing small "1953" date at lower right corner, on india paper 62 x 71mm mounted on larger archival card; a beautiful and seldom seen proof, VF **Est. 750.00+**



- 1077 P** **1953 Karsh Issue** Progressive Large Die Proof printed in violet (colour of the 4 cent), without denomination and missing small "1953" date at lower right corner, on india paper 62 x 73mm mounted on larger archival card; very scarce, VF **Est. 750.00+**



**1078 P 325, 1953 1c Brown Karsh** Large Die Proof printed in near issued colour - finished design showing die "XG 972" number and CBN Co. imprint on glazed surface card 55 x 62mm and mounted on larger archival card. Minor stains from mounting adhesive, nevertheless a very scarce proof, Fine **Est. 500.00**



**1079 P 326, 1953 2c Green Karsh** Large Die Proof printed colour of issue - finished design showing die "XC 973" number and CBN Co. imprint on glazed surface card 55 x 63mm and mounted on larger archival card, VF and very scarce. **Est. 750.00+**



- 1080 P 1954 Wilding Portrait** Engraved vignette essay in deep ultramarine on glazed surface wove paper with die "X-G 1023" number above, measuring 55 x 73mm affixed on white archival card; paper lightly yellowed from mounting adhesive, a very rare and highly desirable essay - the model taken for the issued 1954 Wilding Definitive series, VF **Est. 750.00+**



- 1081 P 343, 1954 15c Gannet** Large Die Proof in grey black, colour of issue, on card mounted india paper measuring 63 x 61mm, showing light uncleared guidelines, die "XG 1027" number and CBN Co. imprint; affixed on archival white card. A very scarce and desirable proof, ideal for exhibition, VF **Est. 1,000.00+**





1082 P 372, 374, 379, 1951 15c UPU Congress Imperforate finished proof in dark blue on india paper, affixed on faulty APPROVED / D.P.M.G." handstamp card; 1957 5c Royal Visit, photo reproduction proof with Crown in UR corner (issued stamp does not have this crown) affixed on large "APPROVED / D.P.M.G." archival card with interesting observation regarding changes to be made, also a progressive proof of portraits only engraved in green on india paper; and finally 1958 5c Champlain imperforate trial colour proof engraved in blue green (vs. issued dark green) and bistre brown on india paper mounted on archival card. All three proofs backstamped CBN Co. Ottawa Engraving Dept datestamp and initialed. A lovely lot of these very scarce proofs, VF Est. 750.00+

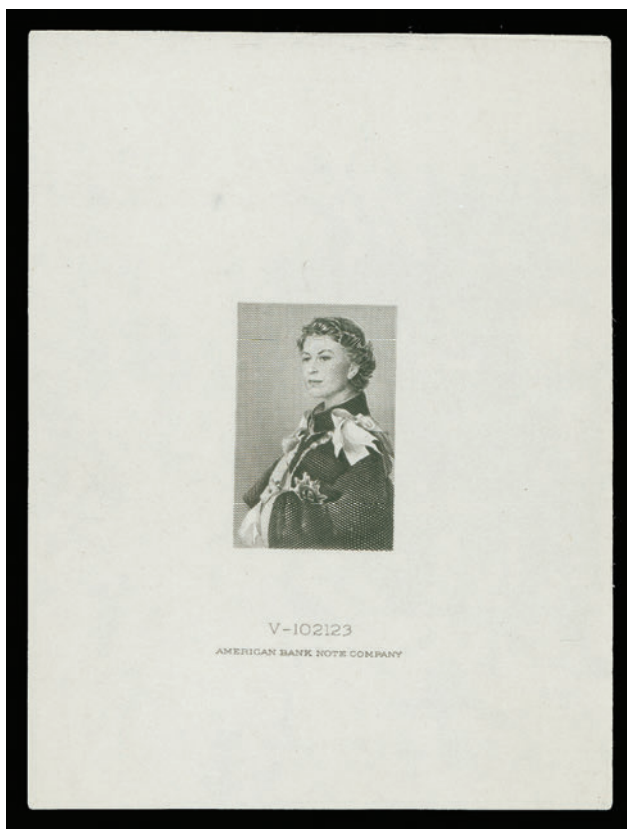

- 1083 P** **386, 1959 5c Royal Visit** Large progressive trial colour die proof in black on india paper measuring 72 x 103mm, with die "V-102123" number and American Bank Note Company imprint below design; without "5¢ CANADA" inscriptions, the small "1957" secret date and the crown as shown on the issued stamp. A great item, VF and exceedingly rare **Est. 750.00+**



- 1084 P** **386, 1959 5c Royal Visit** Progressive trial colour die proof in black on card mounted india paper measuring 32 x 50mm; without "5¢ CANADA", the small "1957" and the crown as shown on the issued stamp, rare and appealing, VF; also includes black & white photo used as a model. **Est. 500.00+**

THE ST. LAWRENCE SEAWAY INVERT  
MINT NH & USED EXAMPLES



- 1085 ★ 387a, 1959 5c St. Lawrence Seaway A fabulous, well centered mint example of the famous INVERTED SEAWAY ERROR, rich colours and razor-sharp impression on fresh paper, NEVER HINGED with full pristine original gum that is completely devoid of any the disturbance that plagues numerous examples. Rarely seen in such clean condition, a very attractive example of this keenly sought-after and well documented modern error, VF NH **12,500.00**

Expertization: 1971 PF certificate (stating: "Scott 387a, unused, o.g." - having been expertized before the "NH" nomenclature was used by the committee.)



- 1086 ☉ 387a, 1959 5c St. Lawrence Seaway A precisely centered used example with deep colours, showing the dramatic INVERTED SEAWAY error; light, partially readable postmark. A very scarce major error, VF; 2006 Greene Foundation cert. **10,000.00**



- 1087 ★ 387i, 1959 5c St. Lawrence Seaway Mint single with the distinctive "kiss print" variety - doubling of red engraving, light blemish on gum, otherwise VF NH, a scarce error; clear 2006 Greene Foundation cert. **2,500.00**





1088



1090

- 1088 ★ 503i, 1969 (6c) Christmas - Children Praying** Fresh mint single with black colour completely omitted, centered a bit low as usual, VF NH; only four sheets were discovered of which more than half are held in the Library and Archives of Canada. 1981 RPSL cert. **3,000.00**



1089



1091

- 1089 P 558, 1971 7c Pierre Laporte** Large engraved die proof in black, colour of issue, on glazed surface wove paper 73 x 68, affixed on white card. Shows surrounding engraver's guidelines and portion of die "P57" above stamp design, rare, VF **Est. 750.00+**
- 1090 ★ 595vi, vii, 1975 15c Mountain Sheep, Type II, Perf 12½** Lower left (blank as issued) corner block of four of the scarce hibrite paper, also shows minor colour shift "blue tail" variety, VF NH **500.00**
- 1091 P 610, 1972 8c Krieghoff** Large die proof lithographed in issued colours on thick white wove paper 89 x 96mm; surrounded by guidelines, colour pallet sequence below and printer's pen markings, rare, VF **Est. 750.00+**



1092



1093

- 1092 ★ 614a variety, 1973 10c on 15c RCMP Musical Ride Top margin vertical imperforate pair, tiniest of gum wrinkles on lower stamp, top stamp with 10c Spectrograph design on the 15c stamp; a dramatic error, VF NH (Unitrade 614 footnote \$1,000) **Est. 500.00**
- 1093 P 616, 1973 8c Joseph Howe Large die proof lithographed in issued colours on gummed stamp paper 60 x 82mm; surrounded by guidelines and the colour pallet sequence below stamp design. A very rare proof, VF **Est. 750.00+**



- 1094 P 621, 1973 15c Royal Visit Large progressive die proof of the black engraving only showing issued portrait, cursive inscriptions and CANADA 15 below, printed on glazed surface white wove paper, showing die sinkage all around and die "P75" number above stamp design, horizontal crease at top and faint traces of soiling, nevertheless a rare and visually striking proof, F-VF **Est. 500.00+**



1095 ★ 723Ab, 1978 (50c) "Ghost Town" Mint single with brown (engraved) inscriptions omitted to dramatic effect; an appealing modern error, VF NH; 2006 Greene Foundation cert. **3,000.00**



1096



1097

1096 ★ 726b, 1981 (\$1) Fundy National Park, Untagged Sheet margin single with black (engraved) inscriptions omitted, F-VF NH **750.00**

1097 ★ 727a, 1979 (\$2) Kluane National Park (Abitibi-Price Paper) Mint single with engraved (silver) inscriptions omitted, F-VF NH; 2007 Greene Foundation cert. **400.00**



1098



1100

1098 ★ 727 variety, 1984 \$2 Kluane National Park Mint single on Clark paper with dramatic shift of silver engraving (11mm to left), resulting in \$2 denomination being at right instead of being positioned at left as issued, scarce, VF NH **Est. 200.00+**



1099 ★ 749b, 1977 12c Inuit - Hunting Pristine se-tenant mint pair with grey inscriptions completely omitted on right stamp, also untagged, a very scarce error of which only 22 sound pairs exist, VF NH **3,000.00**

1100 ★ 841a, 1979 (35c) Knitted Doll Mint single missing gold inscriptions and untagged, VF NH **1,750.00**





1101



1103

- 1101 ★ **865a, 1980 35c Uranium** The elusive mint single printed on gum side, only about 30 examples from a part sheet were found. A seldom offered modern major error, VF NH; 2009 Greene Foundation cert. **1,250.00**



1102



1105

- 1102 ★ **907, 1981 Non-Denominated "A" Red** A dramatically misperforated block of six with margin at left, ideally shifted resulting in a portion of four designs showing on each stamp, VF NH, a remarkable perforation variety. **Est. 500.00+**
- 1103 ★ **924c, 1983 32c "Maple Leaf in Winter"** Pristine mint with beige (background) colour completely omitted and untagged; a striking and appealing error, VF NH; 2007 Greene Foundation cert. **1,500.00**



1104



1106

- 1104 ★ **934a, 1984 (\$1) Glacier National Park (CBN printing; Clark Paper)** Fresh mint single with blue (engraved) inscriptions omitted, typical centering for this elusive error, F-VF NH **1,250.00**
- 1105 ★ **934 variety, 1984 \$1 Glacier National Park** Lower left blank (field stock) corner block of four with blue inscriptions dramatically shifted (8mm to left); as a result "\$1" denomination located at right instead of left, attractive, VF NH **Est. 300.00+**
- 1106 ★ **936a, 1985 (\$2) Banff National Park (CBN printing; Harrison Paper)** Top margin single with bluish green (engraved) inscriptions omitted, F-VF NH **1,500.00**



- 1107 ★ **996a, 1983 32c Nickel** Choice mint with silver (foil colour) and tagging omitted, VF NH; 1995 Greene Foundation cert. **1,000.00**



1108



1109

- 1108 ★ **1171c, 1989 44c Walrus, Perf 13.8x13.1** Mint block of four with margin at right, the elusive and sought-after perforation change; in pristine condition, VF NH **2,400.00**
- 1109 ★ **1171c, 1989 44c Walrus on Slater Paper, Perf 13.8x13.1** Pristine mint single of the elusive perf change, VF NH **600.00**



- 1110 ★ **1172h, 1990 45c Pronghorn on Slater Paper** Superb margined imperforate mint pair with sheet margin at right, VF NH **1,200.00**



- 1111 ★ **1177i, 1988 74c Wapiti on Rolland Paper** Scarce and sought-after mint single with characteristic white original gum, a very scarce variety, VF NH **1,000.00**

**RUNNYMEDE LIBRARY INVERT  
ONE OF ONLY TWENTY KNOWN EXAMPLES**



**1112 ★ 1181a, 1989 \$1 Runnymede Library (BABN printing), Perf 13.3** A stunning mint sheet marginal example showing the **INVERTED ENGRAVED INSCRIPTIONS ERROR**, originating from the **UNIQUE** pane of 25 stamps. Rarely seen and ranking among the great rarities of modern Canadian philately, XF NH and in pristine condition. **17,500.00**

Expertization: 2010 Greene Foundation certificate

The unique pane showed inverted inscriptions shifted 10mm to the right on twenty examples, similar to the one offered here. The remaining five copies show only an inverted denomination positioned at lower right - these are always offered in a pair along with normal invert. This leaves a mere 15 singles available to collectors.





1113



1115

- 1113 ★ 1376a, 1994 (\$2) Provincial Normal School (Leigh-Mardon printing), Perf 14½x14 Mint single with dark green (engraved) inscriptions omitted, very scarce, VF NH **1,500.00**



- 1114 ★ 1489c, 1993 43c Heritage Rivers Choice imperforate se-tenant strip of five with full inscription margin at left. Very rare as only four strips (two booklets) have been reported, VF NH **4,000.00**
- 1115 ★ 1499b, 1993 43c Christmas Horizontal pair imperforate between, in pristine condition and very scarce, VF NH **1,600.00**



- 1116 ★ 1516i, 1994 88c Vera - Masterpieces of Canadian Art Left sheet margin mint single showing major shift of gold borders resulting in bar positioned across painting, a visually striking error, VF NH **900.00**



X1117



-1118-



-1119-

- 1117 ★ 1534ii, 1535ii, 1994 52c & 90c Christmas Carolling Prepared but never issued denominations; 52c lower right plate inscription block of four and mint single of the 90c stamp (no multiples exist), VF NH **1,550.00**
- 1118 ★ 1534ii, 1535ii, 1994 52c & 90c Christmas Mint singles of both unissued denominations, printed in anticipation of a rate increase which was subsequently not approved, VF NH **800.00**
- 1119 ★ 1534ii, 1535ii, 1994 52c & 90c Christmas Carolling Unissued denominations, printed in anticipation of a rate increase which was subsequently not approved, VF NH **800.00**
- 1120 ★ 1535ii, 1994 90c Christmas Carolling Unissued denomination, three mint singles, selected VF NH *(Illustrated on Website)* **1,800.00**



- 1121 ★ 1693a, 2003 \$5 "Missing" Moose The spectacular modern major error completely missing the engraved colours (moose, grass and trees as a result) in pristine condition showing plate inscriptions in left and top margins. A highly desirable modern error, VF NH; 2007 Greene Foundation cert. (identified as old number Scott #1701a) **7,500.00**



1122



1123



1124

- 1122 ★ 1697 variety, 1998 45c Stylized Maple Leaf (Ashton-Potter), Die Cut Perf 12½x13 Self-adhesive mint single with black colour omitted, very rare and to the best of our knowledge the first we have seen, VF NH; 2014 Greene Foundation cert. **Est. 750.00+**
- 1123 ★ 1764b, 1998 45c Christmas Angels, Perf 13.1x13.6 Mint single with the better perforation change variety, VF NH **500.00**
- 1124 ★ 1767i, 1999 46c Lunar New Year - Year of the Rabbit Lower right single untagged and with red colour omitted (also missing from "traffic lights" at right), attractive, VF NH; colour copy of 2006 Greene Foundation cert. for a block from which it originates. **1,250.00**



- 1125 ★ 1768b, 1999 95c Lunar New Year - Year of the Rabbit Mint souvenir sheet with tagging and red colour omitted, scarce, VF NH; 2006 Greene Foundation cert. **1,250.00**





1126



1130

- 1126 ★ 1800 variety, 1990 95c Coq Licorne - Masterpieces of Canadian Art Dramatic corner margin single with one vertical and one wider horizontal band showing complete absence of silver foil, latter band extending to "traffic lights" with silver colour dot also missing. An intriguing and very interesting variety, VF NH; 2014 Greene Foundation cert. **Est. 750.00+**



1127



1129

- 1127 ★ 1878a, 2000 (47c) Stylized Maple Leaf Self-adhesive mint single with blue inscriptions omitted, VF NH **900.00**



- 1128 ★ 1883a, 2001 47c Lunar New Year - Year of the Snake Pristine mint single with gold Chinese symbols omitted; a scarce and sought-after missing colour error, VF NH **2,000.00**
- 1129 ★ 1931i, 2002 48c Flag over Canada Post Head Office Self-adhesive mint single with missing blue colour (sky being purple as a result), VF NH **500.00**
- 1130 ★ 1933a, 2002 (48c) Lunar New Year - Year of the Horse Mint single with margin at foot, foil (embossing) stamping completely omitted, a most striking error, VF NH; 2007 Greene Foundation cert. **1,750.00**



1131



1134



1132



1133

- 1131 E 1934 Footnote, 2002 \$1.25 Lunar New Year - Year of the Horse Souvenir sheet essay with full embossing, imperforate, untagged and showing an overall quadrille grid, VF NH  
(Illustrated on Page 316) **850.00**
- 1132 ★ 2001c, 2003 48c National Emblems Pristine imperforate mint pair with margin at right, VF NH  
**1,250.00**
- 1133 ★ 2001d, 2003 48c National Emblems Imperforate souvenir sheet of two, scarce, VF NH **2,000.00**
- 1134 ★ 2085 variety, 2005 50c NHL All-Stars Full pane of six stamps plus illustrated tabs, an intact IMPERFORATE gummed pane. Exceedingly rare, VF NH (Currently unlisted but will appear in a future edition of the Unitrade catalogue; a footnote states: "At least one imperforate pane is known to exist")  
(Illustrated on Page 316) **Est. 3,000.00**





## AIRMAIL



1136



1140



1135



1137

- 1135 P** C1, 1928 5c Airmail Large Die Proof printed in brown olive, colour of issue, on india paper 69 x 57mm, die sunk on full-size card 228 x 152mm; showing CANADA imprint and die "XG 192" number. A beautiful proof in choice condition, XF and scarce **Est. 1,000.00+**
- 1136 ★** C3a, 1932 6c on 5c Brown Olive Well centered mint single with inverted surcharge error, VF VLH **300.00**
- 1137 P** C5, 1935 6c Airmail Large Die Proof printed in red brown - colour of issue on india paper 85 x 76mm, die sunk on full-size card measuring 228 x 152mm; showing die "XG 585" number and CBN Co. imprint below. A very scarce proof in pristine condition, XF **Est. 1,000.00+**



- 1138 P** **C6, 1938 6c Monoplane over Mackenzie River, NWT** Trial Colour Large Die Proof in red brown on india paper 90 x 75mm, die sunk on full-size card measuring 228 x 153mm; showing die "XG 674" number and CBN Co. imprint below stamp design. In pristine condition and a striking coloured proof, XF and scarce **Est. 750.00+**



- 1139 P** **C8, 1943 7c Airmail** Large Die Proof printed in deep blue, colour of issue, on india paper 89 x 74mm die sunk on large card 200 x 159mm, showing die "XG 792" number and Canadian Bank Note Company, Limited. imprint. A very rare proof related to the KGVI War Issue and in pristine condition, XF **Est. 1,500.00+**
- 1140 ★** **C9i, 1946 7c Deep Blue on Thin Transparent Ribbed Paper** An unusually well centered mint example on this distinct paper, fresh with full original gum, VF NH *(Illustrated on Page 318)* **300.00**



- 1141 P CE4, 1946 17c Airmail Special Delivery Large Die proof in bright ultramarine, colour of issue, on india paper 114 x 90mm die sunk on full-size card 230 x 153mm; showing the Corrected grave accent "È" on "EXPRES", with die "XG 817" number and CBN imprint below stamp design. Pencil "die altered" at top left. A very rare proof in choice condition, ideal for exhibition, XF **Est. 1,500.00+**

SEE ALSO KEAYS COLLECTION (LOTS 205 – 664)



1142



1143



1144

- 1142 ★ CLP2, 1918 (Aug. 28) 25c Red & Black Aero Club of Canada Very fresh mint example on smooth white wove paper, well centered with full clean original gum, hinged; a beautiful stamp, VF **550.00**
- 1143 ★ CL20, 1927 (September 1) (50c) Patricia Airways, Style Two Brilliant fresh and well centered mint example with ascending 5c overprint (Type B) in black. A scarce stamp - only 200 were printed, VF NH **1,125.00**
- 1144 ★ CL20b, 1927 (September 1) (50c) Patricia Airways, Style Two Selected mint example of this elusive stamp showing ascending 5c overprint (Type B) in red, VF NH **1,125.00**





1145 ★ CL23, 1927 (May 27) (50c) Patricia Airways, Rouletted, Style Three Fresh mint single without overprints, minor gum bend and small hinge remnant, very scarce, VF OG **750.00**



1146 ★ CL29ai, 1927 (September 17) (50c) Patricia Airways, Rouletted, Style Three A choice mint single with ascending 10c Type A overprint in red and inverted descending (5c) RED LAKE handstamp (Type D) in deep purple, VF NH **412.50**

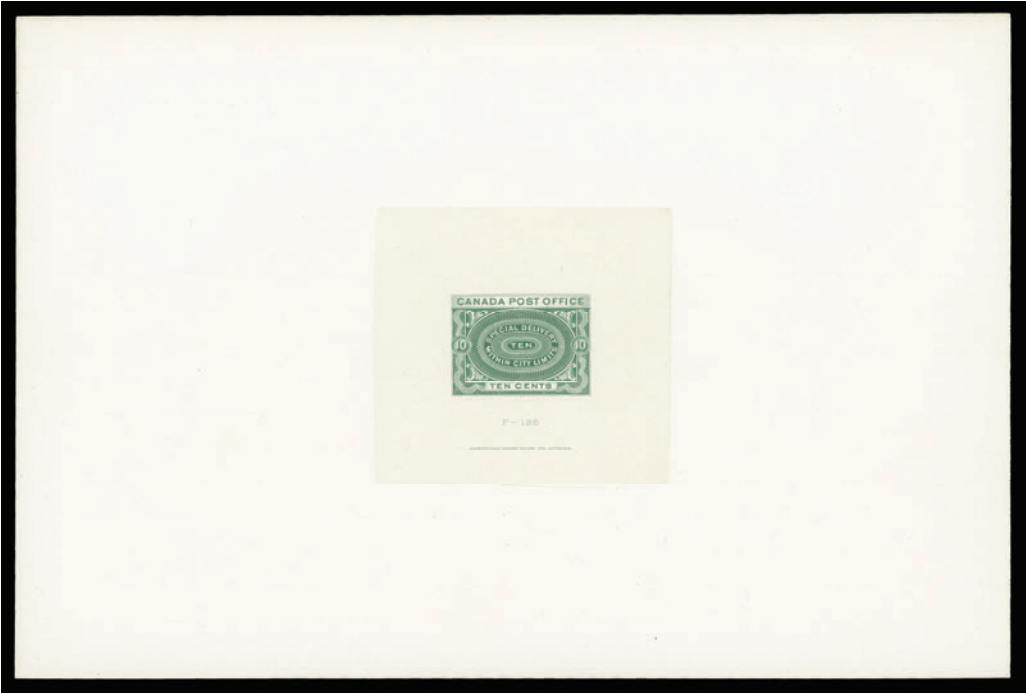

1147 P E1, 1898 10c Special Delivery Large Die Proof printed in GREEN on india paper 67 x 63mm die sunk on full-size card measuring 225 x 151mm; showing die "F-126" number and American Bank Note Co. Ottawa imprint below stamp design. Exceptionally fresh and choice, rare thus, XF **Est. 2,000.00+**



- 1148 P E1, 1898 10c Special Delivery Large Die Proof** printed in DARK GREEN on india paper 67 x 63mm die sunk on full-size card measuring 225 x 150mm; showing die "F-126" number and American Bank Note Co. Ottawa imprint below. In pristine condition with rich colour razor sharp impression, rarely seen or offered, XF **Est. 2,000.00+**

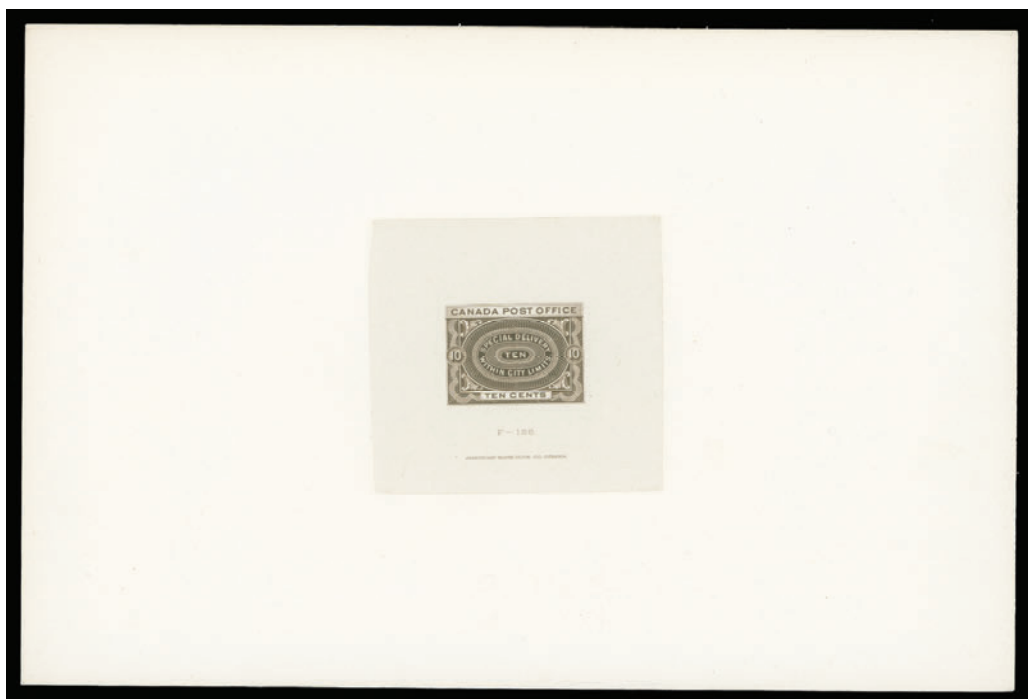

- 1149 P E1, 1898 10c Special Delivery Large Die Proof** printed in OLIVE BLACK on india paper 66 x 63mm die sunk on full-size card measuring 225 x 151mm; showing die "F-126" number and American Bank Note Co. Ottawa imprint below stamp design. Fabulous coloured die proof in pristine condition, XF **Est. 2,000.00+**



- 1150 P     **E1, 1898 10c Blue Green Special Delivery** An impressive sheet marginal plate proof block of four in pristine condition, printed in the issued colour on card mounted india paper. A rare multiple, very few are known and most of these have been cut into singles, XF showpiece **4,000.00+**



- 1151 P     **E2, 1922 20c Special Delivery** Exceptional Large Die Proof in carmine, colour of issue, on large surface india paper measuring 112 x 98mm with die "OG 420" number above, die sunk on card 189 x 145mm handstamped "INDEX COPY" in green and typewritten "Canada Special Delivery 20c" at top. An extremely rare and impressive die proof in pristine condition, XF **Est. 2,500.00+**

To the best of our knowledge this is the first die proof in issued colour that we recall seeing. Unlisted in colour of issue in Minuse and Pratt





- 1152 ★ **E2, 1926 20c Carmine (Dry printing)** A very well centered mint single with full pristine original gum, VF+ NH **450.00**

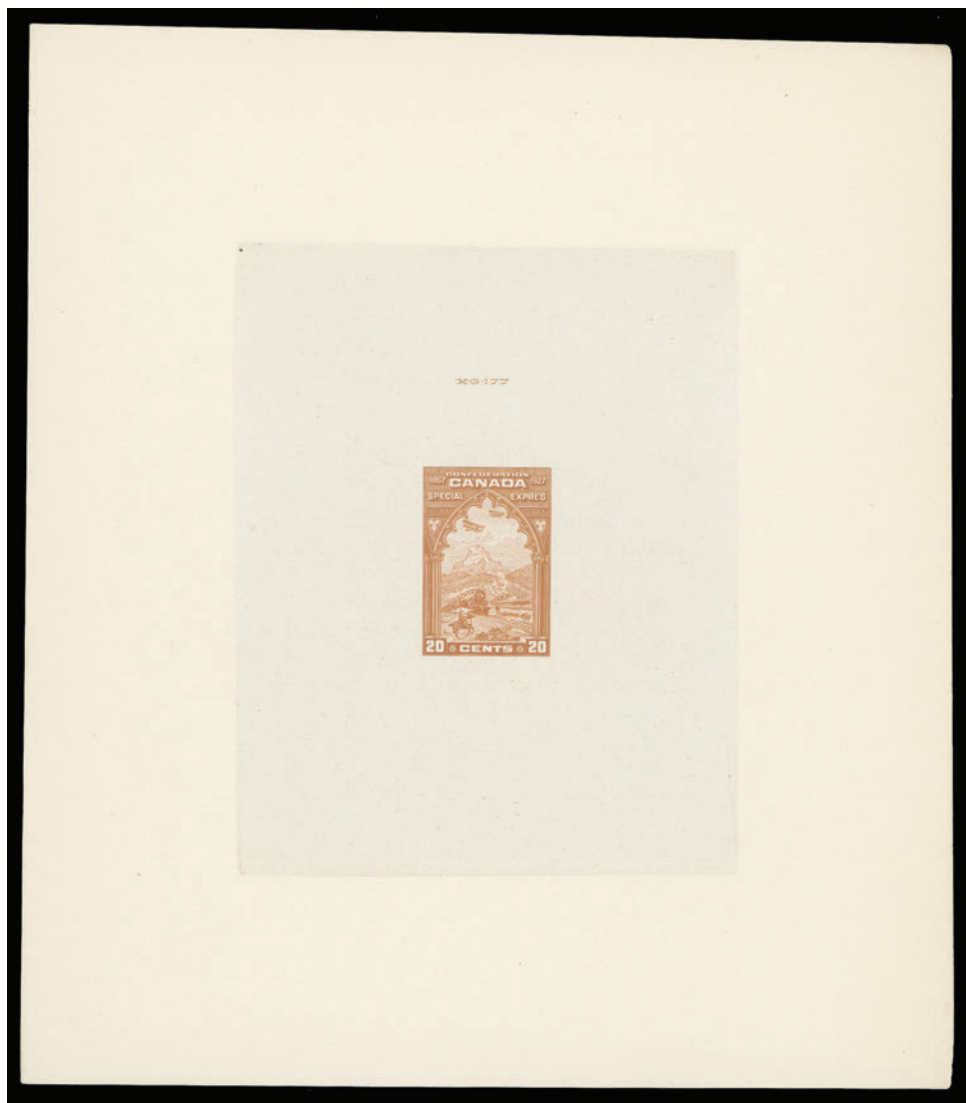

- 1153 P **E3, 1927 20c Special Delivery Trial Colour Large Die Proof** engraved in deep orange red, noticeably different than the issued colour on india paper 88 x 111mm, die sunk on vertical format large card measuring 163 x 185mm; showing die "XG 177" number above stamp design, very scarce, VF **Est. 1,500.00+**



- 1154 P E3, 1927 20c **Special Delivery** Large Die Proof in orange, colour of issue, on india paper 59 x 70mm die sunk on horizontal format large card measuring 229 x 152mm; showing die "XG 177" number above stamp design, light vertical card creasing at bottom well away from die sinkage area, VF and elusive **Est. 1,000.00**



- 1155 P E6, 1935 20c **Special Delivery** Large Progressive Die Proof printed in carmine rose, very close to the issued colour, nearly finished design **without the grave accent** on second "E" of "EXPRES" on india paper 95 x 88mm die sunk on large card measuring 228 x 152mm; showing die "XG 586" number and Canadian Bank Note Co. Ltd. imprint below stamp design. This is the artist's working die with characteristic punctures surrounding card. A desirable and rare unfinished die proof, VF **Est. 1,000.00+**



- 1156 P** **E6, 1935 20c Special Delivery** Large Die Proof printed in carmine rose, near issued colour, on india paper 95 x 88mm die sunk on full-size card measuring 230 x 152mm; showing die "XG 586" number and Canadian Bank Note Co. Ltd. imprint below stamp design; annotated in pencil "wrong color" at bottom right. A very scarce proof in pristine condition, XF **Est. 1,000.00+**

The finished design showing the grave accent on "EXPRESS".



- 1157 P** **E7, 1939 10c Special Delivery** Large Die Proof printed in green, colour of issue, on india paper 107 x 86mm die sunk on full-size card measuring 230 x 154mm; showing SPECIAL DELIVERY imprint and die "XG 673" number below stamp design. An attractive and choice full size die proof, XF and very scarce **Est. 1,500.00+**





- 1158 P E8, 1938 20c Carmine Large Die Proof** printed in issued colour on india paper 107 x 87mm, die sunk on full-size card 229 x 154mm; shows SPECIAL DELIVERY imprint and die "XG 673" number below stamp design. An attractive and very scarce die proof in pristine condition, XF **Est. 1,500.00+**



- 1159 P E10, 1942 10c Special Delivery Large Die Proof** printed in issued colour on india paper 113 x 73mm, die sunk on full-size card measuring 229 x 152mm; showing die "XG 752" number and Canadian Bank Note Company, Limited. Backstamped with double ring Canadian Bank Note Co. Ltd / Ottawa JUN 15 1942 datestamp in red and annotated in pencil "rec'd from Canada / O-928" and "printed + engraved in Canada" on reverse. A superb and seldom seen proof of the King George VI War Issue, XF **Est. 1,500.00+**

Also includes the original "INDEX COPY" handstamp filing card, creased with typewritten text "APPROVAL FILED O-928" etc.

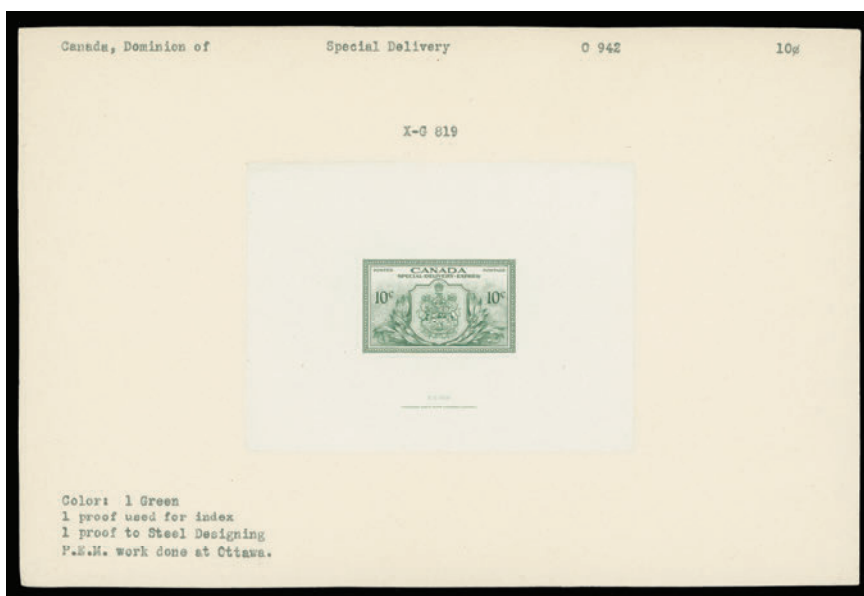

- 1160 P** **E11, 1946 10c Special Delivery** Remarkable Large Die Proof printed in green, colour of issue, on india paper 106 x 80mm die sunk on full-size card measuring 229 x 154mm, with die "XG 819" number and Canadian Bank Note Company Limited imprint below design; archival typewritten information regarding the proof at top and bottom left and annotated in pencil "Rec'd from Canada 9-25-46" on reverse. An exceedingly rare proof - in fact its rarity is clearly confirmed by its absence in the exhaustive Minuse & Pratt "The Essays and Proofs of British North America", nor is it present in Glen Lundeen's update listing of BNA proofs & essays, an impressive showpiece, VF **Est. 2,500.00+**

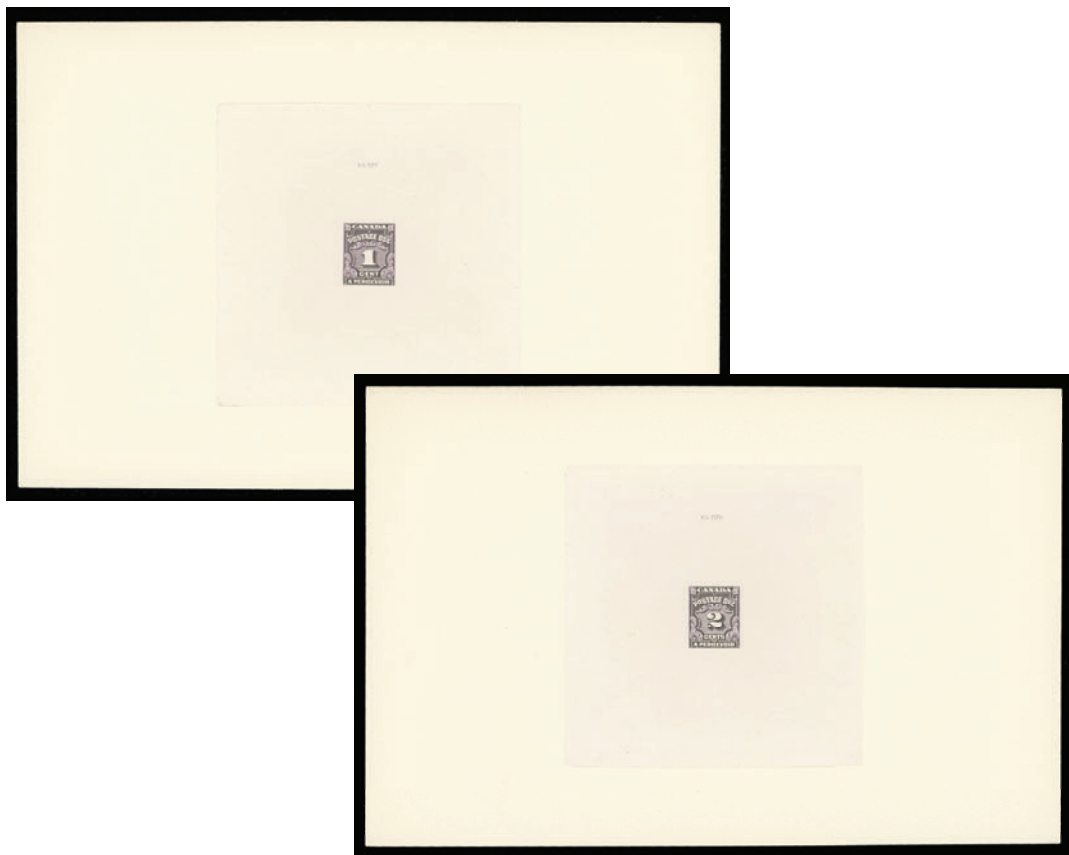

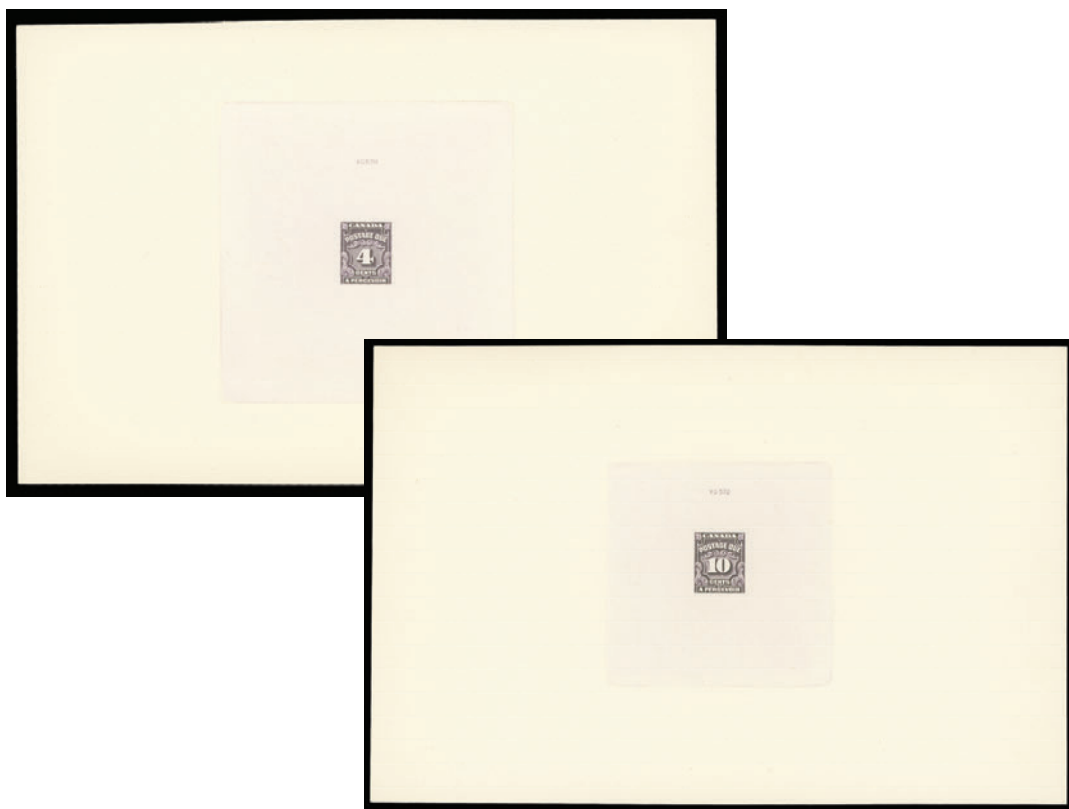

- 1161 P J15-J20, 1935 1c, 2c, 4c & 10c Postage Dues** The original set of four Large Die Proofs printed in dark violet, colour of issue, on india paper die sunk on full-size cards, die "XG 572 / 578" numbers above designs. A superb set, rarely offered, XF and ideal for exhibition.

The other three values from this series (issued years later) do not exist in this format. **Est. 2,500.00+**

## Eastern Auctions Ltd.

In our Mail Auction, we offer 3000-5000 individually described and profusely illustrated lots approximately every six weeks. There is **NO BUYER'S COMMISSION**. We make every effort to present material for every collecting interest and budget. Large lots and individual stamps from worldwide countries and areas are always offered. Contact us to receive a complimentary catalogue of our next Mail Sale.

**Toll Free in North America**  
**1(800) 667-8267**



P.O. Box 250 - Bathurst - NB - E2A 3Z2 - Canada  
Tel 1(506) 548-8986 - Fax 1(506) 546-6627  
email [easternauctions@nb.aibn.com](mailto:easternauctions@nb.aibn.com)  
website [www.easternauctions.com](http://www.easternauctions.com)







WAR TAX



-1162-



1163



1169



1171



1165



1167

1162 ★ MR1-MR2, 1915-1917 1c Green and 2c Carmine War Tax (Wet printing), Perf 12 Choice mint blocks of four, both very well centered with fresh colours and full original gum; a few perf separations on 2c block hardly detract, VF+ NH **840.00**

1163 P MR2, 1915 2c War Tax Large Die Proof printed in dark carmine, colour of issue, on india paper 52 x 56mm with sharp corners; UNHARDENED DIE without die number, on large card measuring 73 x 77mm. Exceptionally fresh and choice, Extremely Fine and very rare **Est. 2,000.00+**



1164



1166



1168

- 1164 ★ MR2B, 1915 5c Dark Blue (Wet printing) Diagonal "WAR TAX" Overprint in Black** An exceptional mint single - one of the most challenging of all Admiral stamps, well centered within uncommonly large margins, deep rich colour, intact perforations and full pristine original gum, never hinged. A great stamp, VF+ NH; 2010 Greene Foundation cert. **1,600.00**
- 1165 ★ MR2Bi, 1915 5c Blue (Wet printing) Diagonal "INLAND REVENUE WAR TAX" Overprint in Black** An elusive mint block, margin at right, lower right and top left stamps NH, latter quite well centered; bottom left stamp faulty and not catalogued, others F-VF, catalogued as two fine, one NH and one VF NH *(Illustrated on Page 330)* **1,550.00**
- 1166 ★ MR2C, 1915 20c Olive Green (Wet printing) Diagonal "WAR TAX" Overprint in Black** A precisely centered mint example with lovely fresh colour, intact perforations and with full original gum. VF NH; 2010 Greene Foundation cert. **720.00**
- 1167 ★ MR2Ci, 1915 20c Olive Green (Wet printing) Diagonal "INLAND REVENUE WAR TAX" Overprint in Black** A fresh, nicely centered mint block, hinged on top pair, bottom pair NH; a scarce block, VF *(Illustrated on Page 330)* **1,800.00**
- 1168 ★ MR2D, 1915 50c Black (Wet printing) Diagonal "WAR TAX" Overprint in Red** A spectacular mint single of this notoriously difficult stamp, superbly centered within well-balanced large margins, post office fresh colour, intact perforations and with full immaculate original gum, never hinged. This is truly a condition rarity stamp worthy of the finest collection, XF NH GEM; 2010 PF cert. **2,000.00+**
- 1169 ★ MR4, 1917 2c+1c Brown, Die II (Wet printing), Perf 12** Upper left positional mint strip of four with Plate A56 imprint, bright fresh colour, nicely centered within large margins and with full original gum, VF NH (Catalogue value for stamps) *(Illustrated on Page 330)* **480.00**



- 1170 ★ MR4a, 1916 2c+1c Dark Yellowish Brown, Die I (Wet printing), Perf 12** Impressive mint example of the elusive die, well centered with noticeably large margins, fabulous colour on fresh paper and showing full pristine original gum, never hinged. Probably the toughest Admiral stamp to acquire in such nice quality, missing from many important collections, VF+ NH; 2004 PF cert. **3,000.00**
- 1171 ★ MR6i, 1916 2c + 1c Carmine War Tax, Die I (Wet printing), Perf 8** Vertically Paste-up coil strip of four with lovely rich colour, quite well centered; small natural printing ink offset on second stamp, F-VF NH *(Illustrated on Page 330)* **1,615.00**



1172 ★ O9, 1949-1950 50c Lumbering "O.H.M.S." Official Overprint Lower right Plate 1 block, well centered and fresh, LH on top pair, lower pair NH, VF **1,800.00**



1173 ★ O38ai, 1961-1962 50c Textile Industry "G" Official Overprint Upper right Plate 2 block showing the fishhook "G" variety (Position 5) on top right stamp, choice and seldom seen, VF NH **1,000.00**







1174



1175

- 1174 ★ **OX1, 1879 Yellow Brown Officially Sealed Stamp, Perf 11½x12** Well centered mint example with intact perforations and well balanced margins, VF LH; 2006 Greene Foundation cert. **750.00**
- 1175 ☉ **OX1, 1879 Yellow Brown Officially Sealed Stamp, Perf 11½x12** A well centered example, light vertical usage crease is barely visible from the front, light circular datestamp; a nice stamp in well above average condition, VF; 2011 Greene Foundation cert. **250.00**
- 1176 ☒ **UX21, 1897-1898 2c Blue Leaf UPU Post Card** Lot of five cards addressed to different destinations - England (1898), Bavaria Germany (1899), Argentina (1900; some foxing), Switzerland (1901) and Belgium (1902). F-VF *(Illustrated on Website)* **Est. 150.00+**



- 1177 P **CANADA REVENUES (FEDERAL) FB18-FB36, 1865 1c-\$3 Second Bill Issue** Set of sixteen plate proofs in blocks of four in issued colours on card mounted india paper (the 20c does not exist in colour of issue as a plate proof), includes a different shade of the 10c. An attractive set seldom seen in blocks, VF **Est. 1,000.00+**



- 1178 ★☉ **CANADA REVENUES (FEDERAL) Mint / Used Collection** Carefully assembled in clear mounts on Van Dam pages from Bill issues to Unemployment Stamps, including strong sections of War Tax, Excise Tax, Inspection Stamps, Supreme Court, Postal Note & Scrip Stamps, etc. Noted FB18-FB36 set of plate proof pairs in issued colours (not counted), FX139a, FU96-FU105 NH set, FLS2 used, etc. The odd flaw but overall quite nice throughout, Fine or better including many mint NH stamps. (Van Dam cat. \$8,822+) **Est. 1,500.00+**
- 1179 ★☉ **CANADA REVENUES (PROVINCIAL) Large Mint / Used Collection** Neatly organized in clear mounts on Van Dam pages; all provinces represented with several hundred different plus a good representation of BC, Saskatchewan and Bell Telephone Company telegraph stamps. A useful collection ideal for continuation, condition is clean throughout, Fine to Very Fine (Van Dam cat. \$7,520) *(Illustrated on Website)* **Est. 1,500.00**



## CANADA LARGE LOTS AND COLLECTIONS



- 1180 ★◎ Substantial Parallel Mint & Used Collection** Hundreds of stamps in plastic sleeve pages, for the most part mint, also album pages underneath showing the used examples, starts with classics in usual mixed condition and then quite extensive to 1960s including back-of-book. Noted Large & Small Queens mainly complete unused or mint, 1897 Jubilee mint AND used sets to the \$5, quite complete thereafter both mint AND used from Leaf issue to 1940s, plus coils, Registered Letter Stamps, War Tax, etc. Some gum problems and minor flaws present mostly on earlier issues, from 1920s on a high percentage are sound, the used often with CDS postmarks; enormous catalogue value. Needs careful examination. **Est. 5,000.00+**



- 1181 ★◎ Extensive 1852-1908 Mint / Used Collection** Displayed on Lighthouse hingeless pages, predominantly used from Pence to Small Queen era, then mainly mint and complete from 1897 Jubilee to 1908 Quebec including many shade and paper varieties. A few Pence and Cents issues, followed by excellent coverage of Large Queens (39 stamps) with shades, papers, perforations, watermarks shown and then a similar display of Small Queens (59 stamps), condition ranges from mixed to very fine on these. A nice 1897 Jubilee mint set follows, high values mint OG with fresh colours (ex \$5 disturbed OG and pulled perf), complete Leaf, Numeral, Edward VII and Quebec issues with several stamps NH including key 50c KEVII. Some gum problems but generally F-VF from 1897 on. **Est. 3,500.00+**



- 1182 ★◎ Useful 1860s-1952 Collection** Displayed on Lindner hingeless pages, predominantly mint NH with some early issues used. Overall selected centering and nice quality, including #46 NH and nearly VF, #66/72 NH (less 2c), #74/80 NH (less 5c), 99 and 101 NH, strong showing of Admirals including a fresh mint NH set, coils #123-134 NH and #123 paste-up pair, #125-134 in NH pairs, complete regular issues mint NH from 1927 to 1952 including coil singles. Mint NH back-of-book includes #C1-C9, E2-E11, O1-O49, J1, J3, J5 and some later dues. A clean lot well worth a closer look. **Est. 2,500.00+**





- 1183 ★ Predominantly Mint Collection** Valuable group organized in a stockbook, a few earlier Pence and Large Queens are used noting sound #4 and 4iv; then mint issues often in complete sets from Jubilee to 1980s, plus some back-of-book issues. Includes better valued stamps such as Scott #14 full OG (appears NH), #15 unused with imprint at right, #17ii unused regummed on very thick paper, #20 mint OG, #45iv fine NH brick red shade with gash in "1" variety, #47 F-VF OG LH, 1897 Jubilee complete set to \$5 most with OG including high values \$1 to \$4, gum thins on \$3, but quite well centered, also noted 20c Numeral, 20c KEVII, 1908 Quebec NH 7c, 10c & 15c, Admiral set including coils, etc. A few flaws and gum problems on earlier issues, generally Fine or better; worth a closer look.

**Est. 2,500.00+**

- 1184 ★ Clean Mint NH Stock** All organized on cards, from 1897 Jubilee to late King George VI era, including coils, airmails, special delivery, dues, war tax and officials; some scarcer stamps noted. A clean, sound stock ideal for a show dealer, mainly Fine, huge catalogue value.

*(Not Illustrated)* **Est. 2,000.00**



- 1185 ★◎ 1868 to Early 1950s Mainly Mint Assortment** From Large Queen to late King George VI era including officials and special deliveries. Starts with a few Large & Small Queens, mint 1897 ½c to 50c Jubilee, then quite well represented mint to end of period covered including Admirals with printings, coils, etc. Some gum problems and minor faults noted on early issues, but generally Fine to Very Fine with many NH on later issues, high catalogue value.

**Est. 1,000.00+**

- 1186 ★ 1890s-1939 Mint NH Assortment** Over two hundred stamps organized on stockpages, all mint NH and mostly different, includes a few plate blocks, coil pairs and back-of-book issues. Noted better such as 50c Jubilee, 6c Leaf, 7c Numeral, 50c & \$1 Admiral, \$1 Arch, etc. Selected fresh throughout, centering mainly F-VF

*(Not Illustrated)* **Est. 600.00+**





- 1187 P 1851-1897 Pence to Jubilee Proofs** Group of 20 plate / trial colour proofs of the Pence and Cents issues including four pairs, a few with SPECIMEN overprints, condition varies from mixed to sound; also Large Queen plate proofs in issued colour with 3c red, thins on backing card and 5c olive green, horizontal crease. Three Small Queens 1c, 2c and 6c, latter two being imperforate singles on wove paper and 1c being a proof but creased, all three affixed on small cards; also 1897 Jubilee short set of plate proofs from 1/2c to 50c, mixed small to large margins. **Est. 1,500.00+**



- 1188 P Assortment of Canada & BNA Plate Proofs** Includes Canada 6p black and 10p blue with vertical SPECIMEN in red (#2TCix, 7Pi); 1/2c & 1c Small Queens on card with light foxing on back; 1897 \$5 Jubilee proof with brown adhesion on back; N.B. 5c green on india and Newfoundland 1865 2c to 24c set of six in issued colours on india (ex 13c in purple). F-VF **Est. 500.00+**

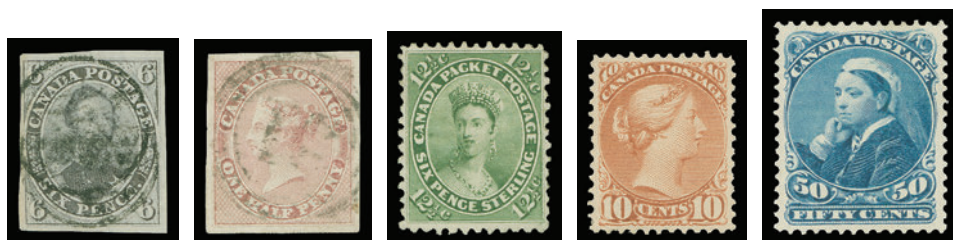

- 1189 ★ 1851-1897 Early Issues** Selection of 25 stamps; noting used #1 just touching frame at top, sound (2010 Greene cert.), #2 just clear at UL to full margins, sound, #3 forgery, #8 tiny corner crease, VF appearance; used Cents plus #18 and 20 unused regummed. Small Queens all mint OG unless noted with #42 NH, 44 two (one regummed), 40i regummed, 45, 46, 47, etc. Six stamps with certs. Mainly F-VF **Est. 1,500.00+**



- 1190 ★ Small Queen Mint Multiples** Five items including better 1890s 1c yellow NH block of 12, a few are VF centered; 1890s 1c yellow "ONE CENT" counter NH block; a 1c strip of three in an unusual brownish orange shade; 1890s 6c red brown OG block of 8, some separation at left with portion of imprint at right, etc. Fine or better centering **Est. 400.00+**



- 1191 ★ **1897-1908 Mint OG / NH Issues** From Jubilee to Quebec Tercentenary with 51 stamps (9 have certs). Noted #50 NH, 54 NH, 54i NH, 56 jumbo hinged, 57 LH, 59 slight gum disturbance, appears NH, 64 two examples, one with faded colour mint LH, other regummed. 1897 Leaf complete set NH except 8c regummed, Numeral with most values present and NH including the 5c, 6c, 7c and 20c. KEVII with #92ii NH, 93 LH, 94 mint tiny thin. Tercentenary set with some gum problems or minor flaws. Some minor problems to be expected but overall a nice group primarily selected for centering, mint OG with a high percentage being NH. **Est. 3,000.00+**



- 1192 ◎ **1897-1908 Used Selection** Includes 24 stamps - Jubilee and Quebec issues with many VF centered. Noted #50 (3), 56, 57, 58 (2), 59, 60, 100 (2), 102 and 103 (2). A sound and useful lot, F-VF or better **Est. 500.00+**



- 1193 ★ **1897 Jubilee Mint Plate Multiples** Group of five different, includes 3c Plates 1 & 12 pairs with stamps NH, also 3c VF NH block with right portion of Plate 11 imprint; 10c Plate 19 NH pair, left stamp with Major Re-entry (Pos. 3), light bend at right; 15c Plate 18 NH block, light wrinkles on right pair. F-VF **Est. 500.00+**





- 1194 ★ **1897 Jubilee Mint Blocks** Group of 11 items, mostly blocks of four including  $\frac{1}{2}$ c UR NH block and another with two NH, 5c NH blocks of six and four plus slate blue shade NH block, 6c two NH blocks, one has bend on lower pair, 8c NH block, \$1 block of four with rich colour, right pair creased. Most stamps NH, centering often F-VF or better **Est. 2,000.00+**



- 1195 ★ **1897 Jubilee Mint Balance** Group of 32 stamps, noted 20c (five, 3 NH), 50c NH, \$1 (two mint and one used lightly cancelled), \$5 two well centered mint examples, both with partial gum disturbance and a small thin. Noted many NH stamps, centering ranges from Fine to Very Fine **Est. 2,000.00+**



- 1196 ★ **1897 Jubilee Mint NH Stamps** Selection of 16 stamps including  $\frac{1}{2}$ c, 3c (2), 5c (2), 6c, 8c (2), 10c, 15c (4), 20c and 50c pairs, and single \$1. All mint NH; F-VF **Est. 1,500.00+**





- 1197 ★ 1897 Leaf to 1908 Quebec Tercentenary Mint Multiples** A useful lot of 21 blocks includes 2c Leaf block of 24 (23 are NH, several VF), 6c NH block, 8c on horizontal wove paper Plate 1 strip of four, natural bends, stamps NH; 2c Map, four different shades in blocks of four or larger; several 1908 Quebec multiples including 1c two blocks of four (one is NH) with "hairlines", 5c NH block, 7c severed block (3 NH), 10c two LH blocks, one with lower pair NH, 15c two blocks, one nicely centered, disturbed OG, other Fine with two NH, 20c centered block, overall dist. OG, etc. Careful inspection will reveal many clean F-VF NH stamps  
**Est. 2,000.00+**



- 1198 ★ 1890s-1950s Plate Block Collection** Displayed on stockpages in binder, from 1890s Leaf issues to 1950s plus back-of-book with airmails, special delivery and postage dues. Noted better such as 8c Jubilee plate block, 6c Leaf plate 1 NH block of six, 1c / 10c Admirals, with ten different plate blocks of six or eight stamps, 1917 3c Confederation LL plate 5 block of six, 12c Quebec Bridge UR plate 2 block of eight, 20c Harvesting plate 3 block of six, various Arch issues, 1932 Medallion set to the 13c, 1935 KGV set to the 50c in plate blocks of six or larger, Airmails with 1930 5c plate "1" (no gum), 1932 6c on 5c plate "1", 2c Registered Letter Stamp, bottom imprint block of six (minor flaws; but NH), etc. Also a few high values 1938-1950s used CDS plate blocks. Condition varies from mixed to Very Fine; high catalogue value and worth a close look.  
**Est. 1,500.00+**



- 1199 ★ 1912-1927 Admiral Issues** Includes 62 stamps (4 stamps have certs). Noted better shades / printings such as Scott #111a slight disturbance but NH, 113b, 113iv NH, 116 slight blemish but NH, 119d NH, 120i, 122 three examples, all dry printings, two NH, 136-138 NH pairs, MR3a two NH pairs, MR3b NH, two shades of MR4b, one has security punch, etc. Majority are quite well centered and often NH; worth a close look. **Est. 1,500.00+**



- 1200 ★ Substantial Lot of Admiral Issue Mint Blocks** Group of 32 multiples in NH blocks of four (unless otherwise mentioned), starts with 4c blocks (shades), 5c blue, 7c straw VF H, 7c bistre Fine OG block of sixteen with retouched frameline on three, 10c blue block of six with lathework partially adhering to page, 20c dry & wet printings, 20c retouched line, 50c (three), \$1 dry printing (seven blocks, two blocks LH at top), \$1 block of six, \$1 wet printing, etc. A high percentage of stamps are NH, centering mostly F-VF or better **Est. 3,500.00+**





- 1201 ★ Admiral Plate Multiples** Group of 21 strips and blocks such as 1c yellow (wet) Plate 170 block of 8, 4c golden yellow Plate 2 block, 4c (dry) Plates 5 & 6 strips of four, 7c red brown (dry) Plates 7 & 8 strips of four, 8c Plates 1 & 3 blocks of 8 as well as strips of four, 10c blue (dry) Plate 22 block and strip of 4, 20c (dry) Plate 7 block, etc. F-VF **Est. 750.00+**



- 1202 ★ Substantial 1911-1962 Mint Collection** Quite extensive starting with Admirals with (97 mint singles including coils, shades, wet / dry printings, dies, etc.), some NH. The virtually complete from 1928 Scroll to end of period. Noted a few proofs and varieties such as #208i, 211i, 218i and 233i (all NH), Wilding paper varieties, a nice #C1 plate proof block, etc. A few flaws but generally fresh mint OG with much NH, F-VF **Est. 1,500.00+**



- 1203 ★ 1913-1998 Comprehensive Collection of Coil Stamps** Displayed in clear mounts on blank pages in a red Lighthouse two-post album, from 1913 Admiral to 1998 46c Flag. Replete with coil singles, pairs, paste-ups, strips, jump strips and varieties. Noted mint NH Admiral pairs of #123, 127, 128ii, 129, 130, 133 (one H), also paste-up pairs of #123, 124 LH, 126iii, 128iii, 133i OG, strips of four with #126d, 127, 128ii, etc. Quite extensive from 1929 Scroll onward with many jump strips. Unusually strong QEII era with better paper varieties such as 4c Wilding hibrite paper strip and jump strip, also several scarce cutting guideline strips on Cameo and Centennial issues. F-VF with many NH; a solid collection on the subject. **Est. 2,000.00+**





- 1204 ★◎ 1913-1924 Admiral Coil Issues** Includes 9 mint and 3 used pairs, #131iv NH strip of three, three different strips of four and finally #130b NH strip of ten, latter with couple hinge thins (2010 Greene cert). Noted pairs of #124 evenly toned but well centered and NH, 130b NH, MR6 two pairs, both with one NH, MR7iii two pairs, one lightly toned but NH with clear 1995 PF cert., other mint OG, also #130b NH strip of four, MR7 fresh NH strip of four, plus used #123 two pairs, 124 pair, etc. Mainly F-VF or better, a useful group **Est. 1,250.00+**



- 1205 ★ 1913-1924 Admiral Paste-Up Coil Pairs** All in pairs except 2c green, dry printing is a NH strip of four. Includes Unitrade #123i top stamp VLH, 125v NH, 127i NH, 129i two NH pairs, 130i NH, 131i-134i (3c is NH), 131v NH, MR7i NH, MR7iv, etc. Overall centering is above average on these, a difficult group to assemble, F-VF **Est. 750.00+**



- 1206 ★ 1917-1951 Mint / NH Selection** Several dozen different in clear mounts on Lighthouse pages (6 with certs). Noted (NH unless mentioned) with #149-158, 176i, 177, 208i-ii, 211i (variety NH) in a block, 217-227, 218i, 205-207 and 228-230 pairs, 245, 245i (2), 249-262, 268-273, 302, E3, E4, J6-J14; also mint E1a, E1ii regummed, E2a, F1-F3 unused, a couple varieties with #929i and 1693ii. Plus couple used with #211i variety in CDS block and #223iv Bird Cage variety with roller cancel. The odd flaw but mainly selected for better centering and mostly NH throughout **Est. 1,500.00+**



**1207 ★ Clean 1927-1952 Plate Block Collection** Housed in a red Lighthouse two-post album, on blank leaves with over 220 different in clear mounts, all blocks are from the upper left position; we note different plate numbers, some cracked plate varieties, better definitive mid and high values, etc. Condition is mainly selected. A useful lot ideal for continuation. F-VF and often NH. **Est. 1,250.00+**



**1208 ★ Balance of Consignment** Odds & ends noting 1928 1c, 2c & 5c KGV Scroll NH imperf pairs, 8c Centennial engraved vignette of the Library of Parliament, 1973 15c Musical Ride imperf NH pair in sound condition, 1974 Caricature complete booklet (BK74f) with missing "1" on two stamps, \$2 Kluane mint NH single with silver inscription shift (10mm to left), 1988 38c Parliament UR corner block printed on the gum side; a few mint NH Federal and Provincial revenues, etc. **Est. 500.00+**

**1209 ★ 1953-2012 Mint NH Plate Block Collection** A clean lot of Upper Left Plate Blocks displayed in clear mounts on blank leaves and housed in eight red Lighthouse two-post albums with slipcases. Very strong representation from early QEII era to recent issues including definitives, plate numbers, paper, printings, Winnipeg & General taggings. Noted better such as 2c Centennial precancel, 38c Regiments, 39c Folklore and 78c whale perf changes, etc. Also includes a few officials. VF NH throughout. *(Not Illustrated)* **Est. 1,250.00+**



- 1210 ★ Extensive 1962-2013 Mint NH Collection** Fabulous lot carefully assembled in eight red Lighthouse two-post albums with slipcases, on hingeless album pages and in mounts on blank pages for specialized material that abound throughout from Cameo issues to end of 2013. Includes specialized Definitive and Commemorative issues, replete with paper and tagging combinations - Unitrade listed papers, fluorescences, shades, better positional se-tenant multiples, coils, perf changes, miniature panes, souvenir sheets, self-adhesive die cuts (various), coil strips, panes, etc. Also noted 1997 45c hockey overprinted pane, 1997 \$8 grizzly bear pane of four signed by designer and engraver, \$5 moose printing offsets, plus much more. A remarkable and very exhaustive collection spanning the last 50 years, VF NH  
(Not Illustrated) **Est. 3,000.00**
- 1211 ★ 1980-2012 Mint NH Sheetlets** Many dozen different individually displayed on Lighthouse blank hingeless pages and housed in three red Lighthouse two-post albums with slipcases. Mostly panes of sixteen stamps with focus on 1990s and 2000s; noted as well 2011 Picture Postage self-adhesive panes of 21 (9 different), high values, etc. A clean lot with high face value, VF NH  
(Not Illustrated) **Est. 1,000.00+**
- 1212 ★ Modern Mint NH Issues** Mostly in unsorted envelopes, also in quarterly packs, souvenir sheets, cello-paqs, thematic packs, plus postal stationery envelopes sealed in original packages and many booklets bought as new issues up to early 2010s.  
(Not Illustrated) **Est. 500.00+**
- 1213 ★ 1920s to early 1970s Mint Booklet Panes** A few dozen different starting from Admirals to 1972 Caricature issues organized in a Lighthouse binder; a few early panes hinged but mostly NH with some in complete booklets. F-VF  
(Not Illustrated) **Est. 400.00+**
- 1214 ★ Specialized Collection of Booklet Stamps** Displayed in clear mounts on blank pages in a red Lighthouse album; runs from King Edward VII to early 1990s, showing booklet singles and / or pairs, with shades, paper, tagging varieties & combinations. The 1967-1972 Centennials are extensive. Hinging seen on early issues but mainly NH. An interesting and unusual lot, F-VF  
(Not Illustrated) **Est. 250.00+**
- 1215 ★ 1972-2012 Extensive Booklet Collection** Housed in seven Lighthouse 4-ring binders with slipcases, organized on transparent stockpages. Strong representation throughout, noting paper varieties, card cover stock types, sub listings and more. Also two elusive items - BK88T1 untagged and BK302c 50c flag (23 slits). Clean condition, VF NH throughout  
(Not Illustrated) **Est. 1,500.00**



- 1216 ★ 1919-1932 Semi-Official Airmail Stamps** Collection of 47 stamps, mostly different (without Patricia Airways issues offered separately), all in clear mounts and identified on blank pages; includes CLP3 & 3a both no gum as usual, mint CLP5i crease, CL2, 2c, 3, 4, 5, 5b, 10 NH, 10b NH, 45, 47, 49, 49a NH, etc. Also includes (not in count) a selection of 50th Anniversary of Delivery by Air "Haileybury - Rouyn" with sheet of 32 plus a few proofs and essays. A useful lot suitable for further expansion, generally F-VF or better (Unitrade \$4,235)  
**Est. 1,000.00+**





- 1217 ★ **Comprehensive Collection of the 1926-1927 Patricia Airways & Exploration Airmails** Displayed in clear mounts and identified on blank pages with a total of 34 different; noted better such as CL14, 14g, 15, 16 no gum; light stains, 18 NH, 19 with small "v" variety, 19b, 24, 26, 26c, 26e NH, 27 crease, 28 NH, 28c NH, 29, 29a, 29c, also all four angles of RED LAKE overprint on CL30, 30c and 30f. A nice and clean collection, F-VF or better (Unitrade \$5,855) **Est. 1,500.00+**



- 1218 ★ **Predominantly Mint OG / NH Back-of-Book** On Lighthouse hingeless pages with complete overprinted officials (most NH), complete special delivery and registered stamps, latter with shades of the 2c and 8c; strong showing of War Tax including nice MR2B F-VF NH, the scarce MR4a F-VF OG, shades, etc. Nearly complete postage dues, Officially Sealed with mint OX1, OX3 & OX4, plus OX3 with creases from usage. A useful lot with many choice stamps, F-VF **Est. 1,500.00+**

- 1219 ★◎ **Four & Five-Hole OHMS Grouping** Includes 16 different used 5-Hole OHMS (cat. \$693 as fine) displayed on stockpage; also 43 mint OG, NH or used 4-hole OHMS (cat. \$890 as fine) in clear mounts on pages, some high values are NH. Overall Fine or better  
*(Illustrated on Website)* **Est. 400.00+**

- 1220 ★◎ **Miscellaneous** Assortment of various modern thematic packs, unused postal stationery envelopes / cards / aerograms, two stockbooks with early used to 1950s, Canada Federal Ducks booklets complete from 1985 to 2012 in Lighthouse multi-ring album, etc. **HEAVY LOT. (Not Illustrated) Est. 300.00+**

- 1221 ★ **Annual Collections** Post office annual books including the better 1974 in nice shape, then complete from 1976 to 2013, plus the 2000 Millenium book and three extras (1978-1980 still sealed in original packaging). Unitrade AC-17, AC19-56. **HEAVY LOT. (Not Illustrated) Est. 500.00**

**END OF AUCTION  
THANK YOU**

[illegible]

# THE PLACING OF A BID SHALL CONSTITUTE ACCEPTANCE OF THE CONDITIONS OF SALE

## BIDDING

1. All bids are per lot, as numbered in the catalogue. Eastern Auctions Ltd. reserves the right to withdraw any lot prior to sale, to divide a lot or to group two or more.
2. The highest bidder shall prevail at one advance over the next highest bid. Should a dispute arise between bidders, the decision of the auctioneer as to the successful bidder or the re-offering or resale of the lot in dispute shall rest entirely in the judgment of the auctioneer. **On all lots sold a commission of 15% on the hammer price will be payable by the buyer.** The auctioneer shall regulate the bidding and reserves the right to refuse any bid believed by him not to be made in good faith.

## PAYMENT FOR PURCHASES

3. **U.S. funds are acceptable only at the equivalent amount shown on the invoice.** Visa, MasterCard and Paypal are accepted at a charge equal to 3.5% of the hammer amount. Please include the information on your bid sheet.
4. Payment for lots, including those on which opinions are desired under Condition of Sale 8, shall be made as follows:

A successful mail bidder will be notified of lots purchased and must remit before the lots are sent. A person known to us, or who furnishes satisfactory references, may at our option have purchases forwarded for immediate payment. Delivery will be to the address on the bid sheet. Proof by receipt of sending at the advised address shall constitute delivery. Postage and insurance are payable by the buyer.
5. Title shall not pass to the buyer until Eastern Auctions Ltd has received full payment.
6. Buyers agree to pay for lots as specified above and no credit is extended, a late payment charge of 2% per month is added to overdue payments, minimum \$5.00.

## QUALITY AND AUTHENTICITY

7. Each lot is sold as genuine and correctly described based on individual description as modified by any specific notations in this catalogue including (but not restricted to) “Key to Cataloguing”.
  - (a) **QUALITY.** Any lot, description of which is incorrect, is returnable within forty-five days from closing date of auction. If the opinion of a mutually acceptable authority is desired, this period will be extended as noted in Condition 8. All disputed lots must be returned intact in the condition received. Photographed lots are not returnable on account of centering or perforations. Lots containing more than twenty stamps, described “as is”, or described as having faults are not returnable for any reason. Bidders who have had an opportunity to examine the lots prior to the sale may not return the lots.
  - (b) **AUTHENTICITY.** Any lot, which is declared other than genuine by a mutually acceptable authority is returnable, provided the lot is received within a period of four weeks from the date of the auction. Proof that a “mutually acceptable authority” declines to express an opinion is not normally grounds for the return of a lot.
  - (c) Returns must be made by registered mail.
  - (d) Lots marked or encapsulated by an expert committee are not returnable for any reason.
  - (e) Lots accompanied by an existing certificate are not returnable.

## EXTENSION OF TIME

8. When an opinion from an acceptable authority is necessary, the buyer shall:
  - (f) Submit the lot without delay to either; (1) the Vincent Graves Greene Foundation or Sergio Sismondo for Canada and British North America; (2) Sergio Sismondo, British Philatelic Association or the Royal Philatelic Society of London for British Commonwealth; (3) Sergio Sismondo for Foreign and (4) PF (Philatelic Foundation) for United States.
  - (g) Ensure that advice in writing to this effect be received before the auction.
  - (h) Remit in full for the lot. The buyer shall be reimbursed in full for any lot declared other than genuine.



## EXPENSES OF CERTIFICATION

9. Expenses shall be borne by the buyer except where the lot is other than as described and is returned within the conditions set forth above. Our responsibility is expressly limited to:
- (a) The actual cost of the opinion if up to \$30.00 or less, or
  - (b) The cost of the opinion up to 5% of the sale price but not exceeding a maximum of \$100.00.
  - (c) We are not responsible for expenses on the return of any lot.

## SALES TAXES

10. Canadian residents will be charged GST or HST as appropriate for their mailing address. Foreign residents are liable for GST only on the buyer's premium.

This firm is a subscriber to the ASDA Code of Ethics for Auction firms.

## KEY TO CATALOGUING

### SYMBOLS & MAJOR ABBREVIATIONS

★	Mint	⊙	Used	E	Essay
☒	Cover	(/)	Incomplete Set	F	Forgery
(-)	Complete Set	R	Reprint	P	Proof
◆	Graded Stamp	CDS	Circular Date Stamp	L	Literature

## CONDITION

The various grading of stamps are in order; **Extremely Fine; Very Fine; Fine and Very Good.** In the case of sets, large blocks, sheets, etc., the condition quoted represents the average and quality above and below this standard can be expected. Minor perf separation can be expected on larger multiples.

**Mixed condition:** in large lots, a range of condition can be expected, from small faults to Very Fine.

## GUM

<b>NH</b>	Never Hinged – with full original gum in Post Office state and unmounted.
<b>LH</b>	Lightly Hinged – with full original gum showing some evidence of a previous hinge.
<b>OG</b>	Original gum – showing some evidence of a previous hinge, a portion of which may still be present.
<b>Part OG</b>	Part original gum.
<b>Unused</b>	Unused without original gum, or regummed.
<b>Ungummed</b>	Without gum as issued.

## A NOTE ON HINGING

Bidders are reminded that, in accordance with industry standards, hinging is not described with respect to used stamps or stamps and proofs that were printed without gum. Hinging on these items is irrelevant to their condition and value. If hinging is important to you in such cases please contact us before bidding and request further information. **We will not accept the return of used stamps or ungummed items due to hinging.**

Hinging on mint stamps is always disclosed, however, never hinged status should not be expected unless specifically stated “never hinged” or “NH”.

## ESTIMATED VALUES

If an estimated cash value is given, it is shown in the description and always indicated by the abbreviation “Est.”. It is used where the lot is large or where the actual value has little relation to the catalogue price. **It represents the auctioneer’s appraisal of the true CASH value of a lot and the figure is invariably close to the actual realization.** It is useless for mail bidders to list any bids that are only a low proportion of such estimates.

# CATALOGUES AND HANDBOOKS USED IN LISTING

- Unitrade Specialized (2015 Edition)
- Scott 2015 Classic Specialized Catalogue of Stamps & Covers 1840-1940
- Scott 2015 Catalogues (Volume 1 to 6)
- Stanley Gibbons Commonwealth & British Empire Stamps 1840-1970 (2015 Edition)
- Robson Lowe, The Encyclopaedia of British Empire Postage Stamps Vol. V North America, 1973
- Minuse and Pratt, The Essays and Proofs of British North America, 1970
- Fred Jarrett, Stamps of British North America, Quarterman Publications, 1975
- Winthrop Boggs, The Postage Stamps and Postal History of Canada, 1974

## BIDDING INCREMENTS

The auctioneer may regulate the bidding at his discretion. However, to assist absentee bidders in establishing their maximum bid for each lot, the increments shown below will be used in most cases. We recommend that written bids conform to these increments (those which do not will be reduced to the previous level).

### BIDDING IS CONDUCTED IN THE FOLLOWING INCREMENTS:

<i>\$10 - \$50.....</i>	<i><b>\$2.00</b></i>	<i>\$800 - \$1,500.....</i>	<i><b>\$50.00</b></i>	<i>\$15,000 - \$30,000.....</i>	<i><b>\$1,000.00</b></i>
<i>\$55 - \$130.....</i>	<i><b>\$5.00</b></i>	<i>\$1,600 - \$3,000.....</i>	<i><b>\$100.00</b></i>	<i>\$30,000 - \$75,000....</i>	<i><b>\$2,500.00</b></i>
<i>\$140 - \$300.....</i>	<i><b>\$10.00</b></i>	<i>\$3,250 - \$7,500.....</i>	<i><b>\$250.00</b></i>	<i>\$75,000 - OVER.....</i>	<i><b>\$5,000.00</b></i>
<i>\$325 - \$750.....</i>	<i><b>\$25.00</b></i>	<i>\$8,000 - \$15,000.....</i>	<i><b>\$500.00</b></i>		

## TELEPHONE BIDS

Bids may be placed during office hours Monday to Friday from 8:00 AM to 5:00 PM Atlantic Standard Time by dialing 1 (506) 548-8986 or toll free in North America 1 (800) 667-8267. Bids may also be placed during the viewing sessions only, by calling the hotel directly at 1 (902) 423-6331 and asking for “Eastern Auctions”.  
*Please note all telephone bids must be confirmed by mail, e-mail or fax.*

## FAXING OR E-MAILING YOUR BIDS

You can fax or e-mail your bids before 11:00 AM A.S.T. on the closing day of the auction.  
Fax: 1 (506) 546-6627, or toll free in North America 1 (888) 867-8267.  
E-mail address: *easternauctions@nb.aibn.com* or *pam.ross@easternauctions.com*

## BIDDING BY MAIL

If you wish to mail your bid sheet please allow at least two weeks for delivery. We often receive mail bids after the auction closing. These bids are unfortunately nullified. Bidders are urged to phone in their bids and then mail in their confirmation.

## WEB SITE

You can view this auction on our Web Site at *www.easternauctions.com*. For your convenience, we have pictured almost every lot to facilitate your bidding. This will nicely compliment the catalogue due to constraints presented by a printed format.

## AUCTION AGENTS

*We are pleased to recommend the following agents:*

**Mr. Claude Michaud**

P.O Box 31248 • Halifax • Nova Scotia • B3K 5Y1 • Canada  
Tel: 1 (902) 443-5912 • Fax: 1 (902) 445-5795  
Cell: 1 (902) 456-0950  
E-mail: [jcm.ph@ns.sympatico.ca](mailto:jcm.ph@ns.sympatico.ca)

**Mr. Nick Martin**

Angel House • Station Road • Sutterton • Boston  
Lincolnshire • PE20 2JH • UK  
Tel: (44) 012 0546 0968  
E-mail: [nick@loveauctions.co.uk](mailto:nick@loveauctions.co.uk)  
Web Site: [www.loveauctions.co.uk](http://www.loveauctions.co.uk)

**Mr. Charles Cwiakala**

1527 S. Fairview Avenue • Park Ridge • IL • 60068 • USA  
Phone or Fax: 1 (847) 823-8747  
E-mail: [cecwiakala@aol.com](mailto:cecwiakala@aol.com)

**Mr. Frank Mandel**

P.O. Box 157 • New York • NY • 10014-0157 • USA  
Tel: 1 (212) 675-0819 - Fax: 1 (212) 366-6462

**Amanda Lewis &  
Jerry Tucker**

21 Leo Ave • Sussex • New Brunswick • E4E 1Z9 • Canada  
Tel: 1 (506) 433-2232  
E-mail: [arl1964@yahoo.ca](mailto:arl1964@yahoo.ca)

**Purser Associates**

84 Webcower Road #2 • Arlington • MA • 02474-2323 • USA  
Tel: 1 (857) 928-5140 • Fax: 1 (781) 777-1023  
E-mail: [info@pursers.com](mailto:info@pursers.com) Web Site: [www.pursers.com](http://www.pursers.com)  
Visa, MasterCard & American Express welcomed.

**Mr. Trevor Chinery**

22 The Pastures • Cottesmore • Rutland • LE15 7DZ • UK  
Tel: (44) 012 0533 0026 • Fax: (44) 015 7281 3226  
E-mail: [trevortrilogy@aol.com](mailto:trevortrilogy@aol.com)  
Web Site: [www.philtelic-auction-agent.co.uk](http://www.philtelic-auction-agent.co.uk)

**Jean & Tony Lancaster**

16 Toms Lane • Kings Langley • Herts • WD4 8NB • UK  
Tel: (44) 020 8547 1220 • Fax: (44) 020 8547 1220  
E-mail: [info@lancasterauctionagency.co.uk](mailto:info@lancasterauctionagency.co.uk)  
Web Site: [www.lancasterauctionagency.co.uk](http://www.lancasterauctionagency.co.uk)



# YES, WE WOULD LIKE TO BUY YOUR STAMPS!

Canadian Provinces



Newfoundland



Back of Book



Proofs



Admirals



Revenues



Superb Quality Stamps

We are actively buying Worldwide and British Commonwealth stamps, collections, dealer stocks, complete estates, etc. When you are ready, please call toll free 1 (800) 667-8267.

## *Gary J. Lyon (Philatelist) Ltd.*

P.O. Box 450 - Bathurst - New Brunswick - E2A 3Z4 - Canada

Phone 1(506) 546-6363 - Fax 1(506) 546-6627

Email [glstamps@nb.aibn.com](mailto:glstamps@nb.aibn.com) - Website [www.garylyon.com](http://www.garylyon.com)

Member of: ASDA - CSDA - IFSDA - PTS - APS - RPSC - BNAPS - CPSofGB - PHSC



