

**Public  
Auction**

# **Eastern Auctions Ltd.**



**Gary J. Lyon**  
**Licensed & Bonded Auctioneer**

**June 23<sup>rd</sup>**  
**2007**





## **"The Birds and the Bee" (Goldfinches)**

**2004, watercolour, 18<sup>3</sup>/<sub>4</sub> X 22<sup>3</sup>/<sub>8</sub>**

By John Wiseman

**La Maisonart  
John Wiseman Gallery & Studio**

Open Daily 9:00am to 8:00pm  
from May to November  
from December to April by Appointment Only

826 Highway 132, Anse à Beaufils  
Percé, Québec, G0C 2L0 Canada  
Tel/Fax: 1 (418) 782-2047

**E-mail: [maisonart@globetrotter.net](mailto:maisonart@globetrotter.net)**

Copyright © - All Rights Reserved





# Eastern Auctions Ltd.

P.O. Box 250, Bathurst, New Brunswick, E2A 3Z2, Canada

Tel: 1 (506) 548-8986 • Fax: 1 (506) 546-6627

Toll Free Tel: 1 (800) 667-8267 • Fax: 1 (888) 867-8267

E-Mail: [easternauctions@nb.aibn.com](mailto:easternauctions@nb.aibn.com)

Web Site: [www.easternauctions.com](http://www.easternauctions.com)

## PUBLIC AUCTION BID SHEET

*Sale Date: June 23<sup>rd</sup>, 2007*

*Please buy the following lots for me at prices not exceeding those shown. I have read the conditions of sale at the beginning of the catalogue and understand the 15% buyer's premium.*

Signature: \_\_\_\_\_

Customer #: \_\_\_\_\_

Name: \_\_\_\_\_

Address: \_\_\_\_\_ City: \_\_\_\_\_

Province/State: \_\_\_\_\_ Postal/Zip Code: \_\_\_\_\_

Country: \_\_\_\_\_

Telephone: \_\_\_\_\_ Fax: \_\_\_\_\_

E-Mail: \_\_\_\_\_

### Credit Card Payment

☐ Please charge my purchases to my credit card.



Card #: \_\_\_\_\_ Exp Date: \_\_\_\_\_

Cardholder's Name (as it appears on card): \_\_\_\_\_

Billing Address if different from address printed above:

\_\_\_\_\_

\_\_\_\_\_

\_\_\_\_\_

Signature: \_\_\_\_\_

References (First time bidders only): \_\_\_\_\_

\_\_\_\_\_

☐ Please tick this box if you are bidding in US Dollars:

*If necessary to secure a lot, you may raise my bids by:*

10% ☐ 20% ☐

☐ YES! I wish to subscribe to a full year of Catalogues and Prices Realized Reports for both Mail & Public Auctions.

Please find my ☐cheque ☐credit card number enclosed for my one-year subscription fee of CDN \$35.00 for Canadian residents, USD \$35.00 for United States residents and USD \$50.00 for overseas residents.



Bidding is conducted in the following increments:  
*(Uneven bids will be rounded downwards)*

<i>\$10 - \$50.....</i>	<b>\$2.00</b>	<i>\$325 - \$750.....</i>	<b>\$25.00</b>	<i>\$3,250 - \$7,500.....</i>	<b>\$250.00</b>
<i>\$55 - \$130.....</i>	<b>\$5.00</b>	<i>\$800 - \$1,500.....</i>	<b>\$50.00</b>	<i>\$8,000 - \$20,000.....</i>	<b>\$500.00</b>
<i>\$140 - \$300.....</i>	<b>\$10.00</b>	<i>\$1,600 - \$3,000.....</i>	<b>\$100.00</b>	<i>\$21,000 - OVER.....</i>	<b>\$1,000.00</b>

*We are not responsible for bidder errors.*

*Please check bids and print clearly. All bids in even dollars please.*

[illegible]

*Bid early to avoid disappointment*

*View this sale on our Web Site: [www.easternauctions.com](http://www.easternauctions.com)*

*Please bid early to avoid disappointment. You may mail, fax, e-mail or phone in your bids. Phone bids must be confirmed in writing. Mailing your bids less than two weeks prior to the sale is not recommended.*



# **Eastern Auctions Ltd.**

## **PUBLIC AUCTION**

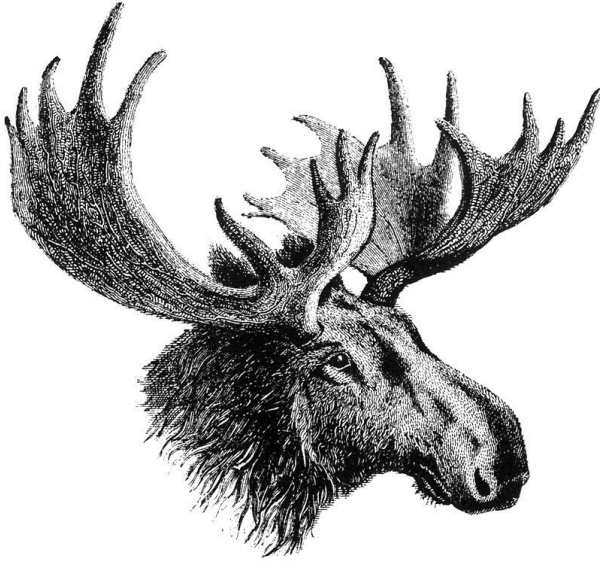

**June 23<sup>rd</sup>, 2007**  
**Halifax, Nova Scotia**

### **Eastern Auctions Ltd.**

P.O. Box 250, Bathurst, New Brunswick, E2A 3Z2, Canada

Tel: 1 (506) 548-8986 • Fax: 1 (506) 546-6627

**E-mail:** [easternauctions@nb.aibn.com](mailto:easternauctions@nb.aibn.com)

**Web Site:** [www.easternauctions.com](http://www.easternauctions.com)

**Copyright © 2007 – All Rights Reserved**



## **AUCTION INFORMATION**

---

For assistance and further information  
please contact:

**SPECIALISTS IN STAMPS:**

Gary Lyon  
Yohann Tanguay

**WEB SITE:**

Luc Doucet

**CONSIGNOR SETTLEMENTS/  
ACCOUNTS RECEIVABLE:**

Pamela Ross

**MAILING LISTS AND  
SUBSCRIPTIONS:**

Billie-Jo Beaton

**CATALOGUE EDITORS:**

Luc Doucet  
Yohann Tanguay  
Sharon Willett

**SHIPPING:**

Catherine Gallagher

---

## **VENUE**

**The Lord Nelson Hotel & Suites**

**Britannia Room (3<sup>rd</sup> Floor)**

1515 South Park Street

Halifax, Nova Scotia

B3J 2L2 Canada

Tel: 1 (902) 423-6331 • Fax: 1 (902) 491-6148

Toll Free Tel: 1 (800) 565-2020

*For Room Reservations Only*

## **Viewing Sessions**

**Friday June 22<sup>nd</sup>, 2007 – 3:00pm to 8:00pm**

**Saturday June 23<sup>rd</sup>, 2007 – 9:00am to 12:00pm**

## **Auction Sessions**

**Saturday June 23<sup>rd</sup>, 2007 – 1:30pm**

# THE PLACING OF A BID SHALL CONSTITUTE ACCEPTANCE OF THE CONDITIONS OF SALE

## BIDDING

1. All bids are per lot, as numbered in the catalogue. Eastern Auctions Ltd. reserves the right to withdraw any lot prior to sale, to divide a lot or to group two or more.
2. The highest bidder shall prevail at one advance over the next highest bid. Should a dispute arise between bidders, the decision of the auctioneer as to the successful bidder or the re-offering or resale of the lot in dispute shall rest entirely in the judgment of the auctioneer. **On all lots sold a commission of 15% on the hammer price will be payable by the buyer.** The auctioneer shall regulate the bidding and reserves the right to refuse any bid believed by him not to be made in good faith.

## PAYMENT FOR PURCHASES

3. **U.S. funds are acceptable only at the equivalent amount shown on the invoice.** Visa and MasterCard are accepted at no extra charge if you include the information on your bid sheet.
4. Payment for lots, including those on which opinions are desired under Condition of Sale 8, shall be made as follows:  
A successful mail bidder will be notified of lots purchased and must remit before the lots are sent. A person known to us, or who furnishes satisfactory references, may at our option have purchases forwarded for immediate payment. Delivery will be to the address on the bid sheet. Proof by receipt of sending at the advised address shall constitute delivery. Postage and insurance are payable by the buyer.
5. Title shall not pass to the buyer until Eastern Auctions Ltd has received full payment.
6. Buyers agree to pay for lots as specified above and no credit is extended, a late payment charge of 2% per month is added to overdue payments, minimum \$5.00.

## QUALITY AND AUTHENTICITY

7. Each lot is sold as genuine and correctly described based on individual description as modified by any specific notations in this catalogue including (but not restricted to) “Key to Cataloguing”.
  - (a) **QUALITY.** Any lot, description of which is incorrect, is returnable within forty-five days from closing date of auction. If the opinion of a mutually acceptable authority is desired, this period will be extended as noted in Condition 8. All disputed lots must be returned intact in the condition received. Photographed lots are not returnable on account of centering or perforations. Lots containing more than twenty stamps, described “as is”, or described as having faults are not returnable for any reason. Bidders who have had an opportunity to examine the lots prior to the sale may not return the lots.
  - (b) **AUTHENTICITY.** Any lot, which is declared other than genuine by a mutually acceptable authority is returnable, provided the lot is received within a period of four weeks from the date of the auction. Proof that a “mutually acceptable authority” declines to express an opinion is not normally grounds for the return of a lot.
  - (c) Returns must be made by registered mail.
  - (d) Lots marked or encapsulated by an expert committee are not returnable for any reason.
  - (e) Lots accompanied by an existing certificate are not returnable.

## EXTENSION OF TIME

8. When an opinion from a mutually acceptable authority is necessary, the buyer shall:
  - (f) Submit the lot without delay to a mutually accepted authority;
  - (g) Ensure that advice in writing to this effect be received before the auction.
  - (h) Remit in full for the lot. The buyer shall be reimbursed in full for any lot declared other than genuine.



## EXPENSES OF CERTIFICATION

9. Expenses shall be borne by the buyer except where the lot is other than as described and is returned within the conditions set forth above. Our responsibility is expressly limited to:
- (a) The actual cost of the opinion if up to \$30.00 or less, or
  - (b) The cost of the opinion up to 5% of the sale price but not exceeding a maximum of \$100.00.
  - (c) We are not responsible for expenses on the return of any lot.

## SALES TAXES

10. The Harmonized Sales Tax is payable by mail bidders residing in New Brunswick, Nova Scotia and Newfoundland liable to the tax. Other Canadian residents are liable for the GST. Foreign residents are liable for GST only on the buyer's premium.
11. This firm is a subscriber to the ASDA Code of Ethics for Auction firms.

## KEY TO CATALOGUING

### SYMBOLS & MAJOR ABBREVIATIONS

★	Mint	⊙	Used	E	Essay
☒	Cover	PB	Plate Block / Multiple	B	Block of four
BP	Booklet Pane	BK	Booklet	S	Sheet
(-)	Complete Set	(/)	Incomplete Set	F	Forgery
R	Reprint	P	Proof	PS	Press Sheet
📖	Literature	CDS	Circular date Stamp	FDC	First Day Cover

## CONDITION

The various grading of stamps are in order; **Extremely Fine; Very Fine; Fine and Very Good.** In the case of sets, large blocks, sheets, etc., the condition quoted represents the average and quality above and below this standard can be expected.

**Mixed condition:** in large lots, a range of condition can be expected, from small faults to Very Fine.

## GUM

NH	Never Hinged – unused with original gum in Post Office state and unmounted.
LH	Lightly Hinged – unused with full original gum showing some evidence of a previous hinge.
OG	Original gum – unused with original gum showing some evidence of a previous hinge, a portion of which may still be present.
Part OG	Part original gum.
Unused	Unused without original gum (unless gum is mentioned).
Ungummed	Without gum as issued.

## ESTIMATED VALUES

If an estimated cash value is given, it is shown in the description and always indicated by the abbreviation “Est.”. It is used where the lot is large or where the actual value has little relation to the catalogue price. **It represents the auctioneer's appraisal of the true CASH value of a lot and the figure is invariably close to the actual realization.** It is useless for mail bidders to list any bids that are only a low proportion of such estimates.

## CATALOGUES AND HANDBOOKS USED IN LISTING

- Unitrade Specialized (2007 Edition)
- Scott 2008 Standard Stamp Catalogue Volume 1; Scott 2007 Standard Stamp Catalogue Volume 2 to 6
- Scott 2007 Classic Specialized Catalogue of Stamps & Covers 1840 – 1940
- Stanley Gibbons 2007 Edition Stamp Catalogue Commonwealth & British Empire Stamps 1840 – 1952
- Winthrop S. Boggs, The Postage Stamps and Postal History of Canada, Quarterman Publications, 1974
- Robson Lowe, The Encyclopaedia of British Empire Postage Stamps Volume V North America part I to IV, 1973
- Frank W. Campbell, Canada Post Offices 1755/1895, Quarterman Publication, 1972
- Ralph E. Trimble, RE-ENTRIES.COM (internet website)
- Minuse and Pratt, The Essays and Proofs of British North America, Sissons Publications, 1970
- Dalwick and Harmer, Newfoundland Air Mails 1919-1939, American Air Mail Society, Revised edition 1984

## BIDDING INCREMENTS

The auctioneer may regulate the bidding at his discretion. However, to assist absentee bidders in establishing their maximum bid for each lot, the increments shown below will be used in most cases. We recommend that written bids conform to these increments (those which do not will be reduced to the previous level).

### BIDDING IS CONDUCTED IN THE FOLLOWING INCREMENTS:

<i>\$10 - \$50.....</i>	<i><b>\$2.00</b></i>	<i>\$325 - \$750.....</i>	<i><b>\$25.00</b></i>	<i>\$3,250 - \$7,500.....</i>	<i><b>\$250.00</b></i>
<i>\$55 - \$130.....</i>	<i><b>\$5.00</b></i>	<i>\$800 - \$1,500.....</i>	<i><b>\$50.00</b></i>	<i>\$8,000 - \$20,000.....</i>	<i><b>\$500.00</b></i>
<i>\$140 - \$300.....</i>	<i><b>\$10.00</b></i>	<i>\$1,600 - \$3,000.....</i>	<i><b>\$100.00</b></i>	<i>\$21,000 - OVER.....</i>	<i><b>\$1,000.00</b></i>

## TELEPHONE BIDS

Bids may be placed during office hours Monday to Friday from 8:00 AM to 5:00 PM Atlantic Standard Time by dialing 1 (506) 548-8986 or toll free in North America 1 (800) 667-8267. Bids may also be placed during the viewing sessions only, by calling the hotel directly at 1 (902) 423-6331 and asking for (Britannia Room).

*Please note all telephone bids must be confirmed by mail, e-mail or fax.*

## FAXING OR E-MAILING YOUR BIDS

You can fax or e-mail your bids before 11:00 AM A.S.T. on the closing day of the auction.

Fax: 1 (506) 546-6627, or toll free in North America 1 (888) 867-8267.

E-mail address: [easternauctions@nb.aibn.com](mailto:easternauctions@nb.aibn.com)

## BIDDING BY MAIL

If you wish to mail your bid sheet please allow at least two weeks for delivery. We often receive mail bids after the auction closing. These bids are unfortunately nullified. Bidders are urged to phone in their bids and then mail in their confirmation.

## WEB SITE

You can view this auction on our Web Site at [www.easternauctions.com](http://www.easternauctions.com). For your convenience, we have pictured almost every lot to facilitate your bidding. This will nicely compliment the catalogue due to constraints presented by a printed format.



## AUCTION AGENTS

*We are pleased to recommend the following agents:*

- Mr. Claude Michaud** P.O. BOX 31248 • Halifax • Nova Scotia • B3K 5Y1 • Canada  
Phone or Fax 1 (902) 443-5912  
E-mail: [jcm.ph@ns.sympatico.ca](mailto:jcm.ph@ns.sympatico.ca)
- Mr. Gerald Tucker** 23 Alderney Dr. • Dartmouth • Nova Scotia • B2Y 2N2 • Canada  
Tel: 1 (902) 423-8254 • Fax: 1 (902) 461-0744  
Toll Free Tel: 1 (800) 377-8267  
E-mail: [seaside@seasidebs.com](mailto:seaside@seasidebs.com)
- Mr. Harold B. Gordon** 614-6505 CSL Road • Montréal • Québec • H4V 1G3 • Canada  
Phone or Fax: 1 (514) 488-0445  
E-mail: [hbgordon@videotron.ca](mailto:hbgordon@videotron.ca)
- Jeff Purser & Melissa Wheeler  
Purser Associates, Inc.** 37 Moody Lane • Danbury • CT • 06811 • USA  
Tel: 1 (203) 748-2237 • Fax: 1 (203) 792-4982  
Bid Toll Free: 1 (800) 225-5129,  
E-mail: [jpurser@snet.net](mailto:jpurser@snet.net) Web Site: [www.pursers.com](http://www.pursers.com)  
Visa, MasterCard & American Express welcomed.
- Mr. Charles Cwiakala** 1527 S. Fairview Avenue • Park Ridge • IL • 60068 • USA  
Phone or Fax: 1 (847) 823-8747  
E-mail: [cecwiakala@aol.com](mailto:cecwiakala@aol.com)
- Mr. Frank Mandel** P.O. Box 157 • New York • NY • 10014-0157 • USA  
Tel: 1 (212) 675-0819 - Fax: 1 (212) 366-6462
- Jean & Tony Lancaster** 20 Milner Road • Kingston • Surrey • KT1 2AU • UK  
Tel: (44) 020 8547 1220 • Fax: (44) 020 8547 3739  
E-mail: [jlac@blueyonder.co.uk](mailto:jlac@blueyonder.co.uk)  
Web Site: [www.philafinder.com](http://www.philafinder.com)
- Mary Weeks** 8 Old House Close • Ewell • Epsom • Surrey • KT17 1LE • UK  
Tel: (44) 020 8393 8217 • Fax: (44) 020 8393 1332  
E-mail: [mary@maryweeks.demon.co.uk](mailto:mary@maryweeks.demon.co.uk)

**For Your Online Philatelic Needs  
Visit our Ebay Store**



<http://stores.ebay.com/Eastern-Auctions-Ltd>

Ebay User id: easternstamps

# CONSIGNING

Considering selling? Since 1980 we have steadily built a reputation for outstanding realizations and prompt payment. Our international mailing list, qualified staff and careful catalogue preparation are all aimed at achieving maximum return for your stamps.

The stamp market is remarkably strong for postal history, rare stamps and specialized collections. Increasing demand and the current shortage can only mean higher prices realized for the seller.

We are currently accepting consignments for our next Public Auction slated for Autumn 2007. We particularly need specialized Canada from Pence to Admirals, Modern Errors, NFLD, Provinces and Postal History. Also required are United States and Possessions, Commonwealth and Foreign.

If you prefer, outright purchase can be arranged. We constantly require better single items and complete collections for our retail stock. If the value warrants, our buyers will travel to you.

Call **Gary J. Lyon** or **Yohann Tanguay** today  
to discuss your holdings.

## Toll Free in North America.

**1 (800) 667-8267**

## Overseas

**1 (506) 548-8986**





## ASCENSION



X1



X2



X3

- 1 ★ #1-9, 1922 ½p-3sh King George V Overprint Complete mint set of nine, with fresh colours, mainly VF LH (SG 1-9 £300) **376.00**
- 2 ★ #1-9, 1922 Overprinted King George V Issue Complete fresh mint set of nine, hinge remnants. VF OG (SG 1-9 £300) **376.00**
- 3 ★ #10-21, 1924-33 ½p-3sh Seal of Colony Fresh mint set of twelve, VF OG (SG 10-20 £275) **359.25**

## AUSTRALIA



- 4 ★ #1-12, plus shades, 1913 ½p-5sh Kangaroo and Map, Wide Crown & Wide A Watermark A lovely fresh and attractive mint set of twelve to the Five Shilling value, includes extra shade of 1p die I and three shades of 1p die II, extra shade of 3p and 1sh. All have been selected for centering and for freshness, VF OG with many LH (SG 1-12 + shades £989) **1,490.00**



- 5 ★ #45-55, 1915-24 2p-10sh Kangaroo and Map, Narrow Crown & Narrow A Watermark A beautiful mint set of eleven to the Ten Shilling value, all with lovely fresh colours, trivial perf stain on 5sh, VF OG (SG 35-43 £1,029) **1,597.00**



- 6 ★ #113-128, 1931-36 ½p-£1 Kangaroo and Map, Small Crown and C of A Multiple Watermark A selected mint set of fourteen to the One Pound value, all with fresh colours and full original gum, VF (SG 124 -137 £1,060) **1,680.00**





7



-X9-



- 7    ☒    **#132, 1932 5sh Grey Green Sydney Bridge** Well centered within large margins, unobtrusive Melbourne corner cancellation, XF (SG 143 £190)    **300.00+**



- 8    ★    **#OB48b, 1915-1921 6p Ultramarine Map & Kangaroo, Die III, Narrow Crown & Narrow A** Substituted cliché in a Die II plate (position 1R60), perforated letters "Small OS", a remarkable mint example with large part original gum, tiny insignificant hinge thin. A rare stamp, much scarcer than what the catalogue indicates, Fine OG, 2007 Sismondo cert. (SG as Die IIA O46a £1,300)    **1,250.00**
- 9    ★    **Valuable and Extensive 1926-2006 Mint Collection** Housed in three brand new green Lighthouse hingeless albums, starting with only a few pre-1940 issues, well represented to 1971, including better items such as #76a mint, 365-379 (NH), 394-417 (NH), 446a-457a (NH), 508 (NH), appears ALL NH from 1936 to 2006. Virtually COMPLETE from 1971 to 2006, including miniature panes and sheetlets displayed on additional blank hingeless pages. Noted many of these have 3 or 4 of each included. Catalogue value from 1926 to 1971: US\$976. and face value from 1970 to 2006: US\$2,729. Clean quality throughout, an excellent opportunity for continuation or to start a new collection, mainly VF    **Est. 3,000.00+**
- 10    ★    **Large Modern Accumulation of Mint Booklets and Presentation** Two red boxes (some light duplication) with 291 booklets from 1970s to 2000s, mostly from latter period (Face value A\$1,461) also 114 Prestige Booklets from 1990s-2000s with Post Office retail (RRP) of A\$1,299. Also includes various souvenir / commemorative folders, noted 1996 Australian Football Presentation folder (3), 2000 & 2004 Australian Gold Medalists Stamp albums, with face value of A\$831, VF NH  
(Not Illustrated) **Est. 2,500.00+**
- 11    ☒    **Comprehensive First Day Card 1989-2006 Collection** Housed in five thick green Lighthouse cover albums, with slipcases, includes 997 First Day Cards (Maxicards), very well represented for the period covered and appears all different. High original cost, VF  
(Not Illustrated) **Est. 500.00+**
- 12    ☒    **Clean & Comprehensive FDC Collection** Housed in five green Lighthouse binders, well covered between 1980-2006 with 453 First Day Covers, with cachet and unaddressed, appears all different. Also includes a brown binder with Cocos Islands, 1988-2005, 65 different FDC and a red binder with A.A.T., 18 different FDC, VF  
(Not Illustrated) **Est. 500.00+**

Call us toll free in North America  
Dial 1(800) 667-8267  
or  
Fax us 1(888) 867-8267



## CAPE OF GOOD HOPE



13



14

- 13 ★ **#6, 1858 1sh Yellow Green on White Paper** Mint example with small margins, nice colour and possessing small part original gum, trivial thin spot. A scarce and attractive mint stamp, VF (SG 8 £2,750) 1986 BPA cert. **3,000.00**
- 14 ★ **#6a, 1855 1sh Dark Green on White Paper** A lovely mint example with rich colour, large margins and large part original gum, choice, XF OG (SG 8b £275) **300.00+**



15



16

- 15 ★B **#12, 1863-64 1p Dark Carmine on White Paper** A most attractive mint block of four, with rich colour and possessing full original gum, lightly hinged, choice, signed A. Diena, VF LH (SG 18 £640+) **1,100.00**
- 16 ★B **#13, 1863-64 4p Dark Blue on White Paper** A beautiful mint block of four, couple gum creases and trivial gum tones, rich colour and full original gum, attractive, XF appearing OG (SG 19 £640+) **1,100.00**



17



18

- 17 ★ **#13var, 1863-1864 4p Blue (previously "pale grey blue") on White paper** A gorgeous fresh and large margins mint pair, possessing full original gum, choice, signed by Alberto Diena, XF OG, 2007 Sismondo cert. (SG 19a £340+) **450.00+**
- 18 ★ **#15, 1863-64 1sh Emerald on White Paper** An attractive mint example with large margins and fresh colour, full original gum, insignificant gum crease, signed H. Bloch, VF OG (SG 21 £400) **450.00**





- 19    ☉    **CAYMAN ISLANDS #69-80, 1932 1/2p-10sh Centenary Issue** An attractive and complete used set of twelve, nice colours, couple short perfs on 2 1/2p, otherwise a selected key set, VF with CDS postmarks (SG 84 -95 £550) **704.60**



- 20    ★    **COCOS ISLANDS #1/340a, Virtually Complete 1963-2004** Housed in a blue Lighthouse hingeless album, only missing #135-150 set to complete, includes key 1990-91 Surcharge set of 7 plus the (43c) on 90c Official used (does not exist unused), all mint NH except for the first set (#1-6), includes several duplicate souvenir sheets and miniature panes (not catalogued). Also includes Australian Antarctic Territory complete 1957 to 2004 (L1-L127 CV: US\$288), displayed in the same album, all VF NH **1,178.00+**



- 21    ☉    **DOMINICA #25-34, 1903 1/2p-5sh Roseau & KEVII Issue, Crown CC Watermark** A nice used set of ten, most with neat CDS postmarks, F-VF (SG 27-36 £275) **363.80**
- 22    ☉    **DOMINICA #65-82, 83-85, 1923-1933 1/2-5sh George V Pictorial Issue, Script CA Watermark** Complete used set of 18, the 2sh, 2sh6p & 5sh are tied by CDS on piece. Also includes 3sh, 5sh & £1 KGV, Multiple Crown CA watermark, used set of three, key value One pound is neatly tied by G.P.O. (JA 3 28) CDS postmark on piece. Difficult to assemble, F-VF CDS (SG 71-91 £550+) **720.30**

Fax in your Bid(s) toll free in North America  
Dial 1(888) 867-8267



23



X24



X25

- 23 ★ **FALKLAND ISLANDS #19E, 1891 ½p on Half of 1p Red Brown, Upright Crown CA Watermark** Diagonal bisect surcharge mint single, usual straight edge at top, large part original gum, scarce, VF OG (SG 14 £700) **775.00**
- 24 ★ **FALKLAND ISLANDS #22-29, 1904-1907 ½p-5sh King Edward VII Issue** Complete mint set of eight, with fresh colours, F-VF OG (SG 43-50 £425) **543.95**
- 25 ★ **GIBRALTAR #76-92, 1921-1932 ½p-£1 King George V, Script CA Watermark** A beautiful fresh and selected mint set of seventeen, full original gum, also includes extra shade of the 2sh, mainly VF LH (SG 89-107 £500) **649.45**

### GREAT BRITAIN



- 26 ★ **#141, 1902 10sh Ultramarine King Edward VII** Post office fresh mint single, well centered, full original gum, choice, XF LH (SG 265 £650) **700.00**
- 27 ★◎ **Queen Elizabeth Era Collection** Several hundred different with pre-1960 issues mainly used, starting from 1960 majority is mint NH, includes some better phosphor sets (hinged), comprehensive Machin issues including high values to £5, substantial mint from 1960s to late 1980s, a few post office presentation packs and some booklets, F-VF *(Not Illustrated)* **Est. 250.00+**
- 28 ★ **Modern Issues Accumulation** Group of Post Office presentation packs from 1980s and 1990s, sheet file with recent 2005-2006 sheets with labels, 23 different (many are duplicated with 2 of the same), plus collection of 49 Machin booklet panes ½p to 3p (not counted in face value) in mounts on write-up pages. Face value £188.96; plus 805 1st Class and 112 2nd Class. Clean condition throughout, VF NH *(Not Illustrated)* **Est. 500.00+**
- 29 ★ **Extensive Booklet Accumulation / Collection** Two large red boxes filled with over 900 booklets, individually placed in a glassine envelope from early Decimal era to modern Prestige booklets, some light to moderate duplication throughout. Also includes 84 booklets from the pre-Decimal era. Total face value for Decimal era: £752, plus 3,383 1st Class stamps, 2,001 2nd Class stamps and 104 "E" stamps. Clean condition throughout, VF NH *(Not Illustrated)* **Est. 2,500.00+**



- 30 ★ **Extensive Mint NH Collection** Housed in five brand new green Lighthouse hingeless albums, includes various earlier issues, mixed condition and not counted but noted a nice #33 Plate 223 mint NH, 286-289 (NH), 395p-397p (NH), 398p-400p (NH), quite complete NH from 1961 to 1969, etc. Strength of this collection starts with First Decimal Issue 1970 and appears complete up to end 2005, all NH, many souvenir sheets and miniature panes are represented by 3 or 4 of the same. Also a wealth of gutter margin pairs. From 1970 to 2005; Face value £1,028, plus includes various non-denominated issues such as 1st (389) 2nd (89), "E" (50). A great opportunity for continuation or to start a new collection. From 1971 to 2005 quality is clean and VF NH *(Not Illustrated)* **Est. 2,000.00+**

### CHANNEL ISLANDS



- 31 ★ **GUERNSEY #N1-N3, 1941-44 ½p-2½p Issued Under German Occupation** Set of three unused imperforate pairs, ungummed; 1p and 2½p have sheet margin at right, VF and seldom seen (SG 1g, 2c & 3b £850) **Est. 500.00+**
- 32 ★ **GUERNSEY Complete 1941-2006 Mint NH Collection** Housed in three brown Lighthouse hingeless albums, complete for the period covered includes War Occupations, Regionals, Postage Dues and all miniature panes/sheets, booklet panes, souvenir sheets, self-adhesive se-tenants strips, etc., in many cases it includes 2 or 3 of same sheetlet, clean and an excellent opportunity, VF NH *(Not Illustrated)* **Est. 750.00+**
- 33 ★ **GUERNSEY Collection / Accumulation of Booklets** Red box filled with approx. 140 booklets, individually placed in glassines, includes recent Prestige booklets, some Alderney, noted useful light to moderate duplication throughout. Face value £641, VF NH *(Not Illustrated)* **Est. 750.00**
- 34 ☒ **GUERNSEY Extensive FDC 1971-2006 Collection** Housed in six red Lighthouse binder on black hingeless stockpages, with 227 different FDC unaddressed and with cachets, plus brown thick Lighthouse cover album with 61 different Maxicards (1990-1997) and two 1941 Bisected covers. Also includes two blue Lighthouse binders with Alderney with 71 different FDC (1983-2006), clean and VF *(Not Illustrated)* **Est. 500.00**
- 35 ★ **ALDERNEY Complete 1983-2006 Mint NH Collection** Housed in a red Lighthouse hingeless album, complete for the period covered. Includes all miniature panes / sheets, booklet panes, souvenir sheets, etc., plus 1997 Cricket Club (2), 1998 Diving Club (2), 2001 Golf Club Uncut Press Sheets, numbered and signed. In many cases it includes 2 or 3 of same sheetlet / souvenir sheet, clean and an excellent opportunity, VF NH *(Not Illustrated)* **Est. 250.00+**
- 36 ★ **ISLE OF MAN Complete 1958-2006 Mint NH Collection** Housed in three blue Lighthouse hingeless albums, complete for the period covered. Includes Regionals, Postage Dues and all miniature panes / sheets, booklet panes, souvenir sheets, self-adhesive se-tenants strips, etc., in many cases it includes 2 or 3 of same sheetlet / souvenir sheet, clean and an excellent opportunity, VF NH *(Not Illustrated)* **Est. 750.00+**
- 37 ★ **ISLE OF MAN Collection / Accumulation of Booklets** Red box filled with approx. 115 booklets, individually placed in a glassine envelope, including recent Prestige booklets. Noted light to moderate duplication throughout, a very clean lot with a face value of £270, VF NH *(Not Illustrated)* **Est. 300.00**
- 38 ☒ **ISLE OF MAN Clean 1973-2006 Collection of FDC** Housed in four brown Lighthouse binders on black hingeless stockpages, with 318 different First Day Covers, cacheted and unaddressed. Also thick blue Lighthouse cover album with 144 different Maxicards (1982-1995). Period very well covered, clean throughout, VF *(Not Illustrated)* **Est. 400.00+**



- 39 ★ **JERSEY Complete 1941-2006 Mint NH Collection** Housed in three green Lighthouse hingeless albums, complete for the period covered includes War Occupations, Regionals, Postage Dues and all miniature panes / sheets, booklet panes, souvenir sheets, self-adhesive se-tenants strips, etc., in many cases it includes 2 or 3 of same sheetlet / souvenir sheet, clean and an excellent opportunity, VF NH  
(Not Illustrated) **Est. 750.00+**
- 40 ★ **JERSEY Collection / Accumulation of Booklets** Red box filled with 93 booklets, individually placed in a glassine envelope, including many recent Prestige booklets. Noted some light duplication, clean throughout. Face value £400, VF NH  
(Not Illustrated) **Est. 500.00**
- 41 ☒ **JERSEY Comprehensive 1969-2006 FDC Collection** Housed in seven green Lighthouse binders with covers on black stockpages, 331 different FDC, very well covered for the period covered, all with cachets, and all unaddressed starting from 1975. Also includes eight covers with 1942-43 Issues cancelled First Day of Issue (plain envelopes).  
(Not Illustrated) **Est. 600.00**



42



43



X44

- 42 ☉ **HONG KONG #85, 1903 \$10 Orange & Black on Blue KEVII, Crown CA Watermark** A nice used example with fresh colours and (MR 9 05) CDS postmark, F-VF (SG 76 £425) **475.00**
- 43 ☉ **HONG KONG #107, 1905 \$5 Blue Green & Lilac KEVII, Multiple Crown CA Watermark** Reasonably centered with large portion of Registration CDS postmark, F-VF (SG 89 £375) **400.00**
- 44 ★ **HONG KONG#203-217, 1962 5c-\$20 Queen Elizabeth II, Upright Watermark** Complete mint set of fifteen, VF NH **250.00**

## IRELAND



X45



X46

- 45 ★ **#12-14, 1922 (Feb.) 2sh6p-10sh George V Seahorse Overprinted by Dollard**, lovely fresh mint set of three, includes extra 5sh mint never hinged, VF OG (SG 17, 19, 20 £295+ for hinged) **515.00**
- 46 ★ **#77b-79b, 1927-28 2sh6p-10sh Seahorse George V** Wide date and heavy impression (deep black), lovely fresh mint set of three, VF LH (SG 86-88 £275) **365.00**
- 47 ★ **Comprehensive and Clean Mint 1922-2006 Collection** Housed in three brand new black Lighthouse hingeless albums, starting with some 1922-23 Overprinted issues, noted #77a pair (one stamp with crease), 78a pair (Fine centering, NH, rounded corner at lower left), J1-J4, etc. Catalogue value for issues from 1922 to 1970 (US\$1,381). Very well covered with only a few sets or single stamps missing starting from 1971 to 2006. In many cases souvenir sheets and miniatures have 3 or 4 of the same included. Also a wealth of miniature panes and booklet panes, displayed on hingeless blank pages, most of EUROPA sets also present. All NH from 1971 to end, and most issues from late 1950s to 1960s are NH. Face value 1971 to 2000: £646 and Face value from 2001 to 2006: € 402. A clean collection offering a great opportunity for continuation, mainly VF (Not Illustrated) **Est. 2,000.00+**

- 48 ★ **Valuable Booklet Accumulation** Red box filled with complete booklets, individually placed in glassines, light duplication, appears complete from 1990s and early 2000s; pre-Euro era with 152 booklets (Face £443) and 2001 to 2005 with 125 booklets (Face € 806). Also includes 15 non-denomination booklets, clean throughout, VF NH (Not Illustrated) **Est. 1,000.00+**
- 49 ★ **Various Modern Presentation Books and Sheets** Sheet file with various miniature sheets and Team of the Millennium (plus three special edition imperf sheets each in beveled frame and numbered) from late 1990s (Face £178). Red Lighthouse cover album with 116 different Maxicards from 1989 to 2006, Celebrating the Millennium album with six different miniature sheets (Face £43), 2004 National Gallery of Ireland special presentation box with three folders, also extra part III and 2006 Ryder Cup four Prestige booklets (Face € 109) (Not Illustrated) **Est. 500.00+**
- 50 ☒ **Clean 1979-2006 FDC Collection** Housed in black hingeless stockpages in six black Lighthouse binders, with 361 different First Day Covers, all cachets and unaddressed, well represented for the period covered, with Europa Issues including miniature panes and includes some various miniature panes affixed on a sheet with First Day Cancells, clean throughout, VF (Not Illustrated) **Est. 500.00+**



X51



X52

- 51 ◎ **MONTERRAT #75-84, 1932 ½p-5sh Tercentenary Issue** Complete used set of ten, VF CDS (SG 84 -93 £325) **435.50**
- 52 ★B **NEW ZEALAND #269-272, 1948 1p-6p Otago Province Settlement** Set of four imperforate sheet corner plate proof blocks of four, on watermarked and gummed stamp paper, each with approval signature and date in selvage, scarce, VF NH, ex. *Bradbury, Wilkinson Archives* **Est. 750.00+**
- 53 ★ **NEW ZEALAND #B1/B153, Nice Semi-Postal Health Mint Collection** Displayed on stockpages, quite complete includes key B1-B6, plus 57 different miniature / souvenir sheets, more recent are NH, also used #B4, etc., F-VF (Not Illustrated) **Est. 250.00**
- 54 ★ **NORFOLK ISLAND #1-355, Complete 1947-1984 Mint NH Collection** Displayed on Lindner hingeless album pages, COMPLETE for the period covered, including souvenir sheets, plus First Issue set of four on white paper, 1961 10sh Bird with SPECIMEN overprint, clean throughout, VF NH (Not Illustrated) **629.00**
- 55 ★ **PITCAIRN ISLANDS #1-265, Complete Mint NH 1940-1985 Collection** Displayed on Lindner hingeless album pages, complete including souvenir sheets, all VF NH (Not Illustrated) **589.00**
- 56 ★ **RHODESIA Mint / Used 1890-1970s Collection** Many dozen different on stockpages, noted mint #47, 106, 111, 223a-236a (NH), used #81, 108 (SON cancel), well covered, includes also Southern Rhodesia and Zimbabwe 1980-1989 quite complete in NH blocks of four, F-VF (Not Illustrated) **Est. 300.00+**
- 57 ★ **ST. HELENA #1, 1856 6p Blue, Star Watermark, Imperf.** An attractive mint example with well clear to large margins, part original gum, VF OG (SG 1 £500) (Illustrated on Page 16) **575.00**
- 58 ★ **ST. HELENA #6, 1889 6p Grey Blue, Crown CC Watermark, Perf 14** Lovely fresh mint single with large part original gum, choice, VF OG (SG 29 £400) (Illustrated on Page 16) **425.00**





57



58



X59

- 59    ☉    **ST. HELENA #101-110, 1934 ½p-£1 Centenary Issue** An attractive and complete used set of ten, with different circular dated cancellations, scarce and seldom seen with selected postmarks, VF (SG 114-123 £375+) **524.25+**
- 60    ★    **SOUTH AFRICA #254/C59, 1961-2004 Mint NH Collection** Housed in two brand new blue Lighthouse hingeless albums, with many dozen different sets and loaded with souvenir sheets and set-tenant multiples, clean throughout, VF NH *(Not Illustrated)* **704.00**
- 61    ★    **SOUTH AFRICA Tribal Homelands Mint NH Collection** Displayed on stockpages with Bophuthatswana 1977-1995, Ciskei 1981-1994, Transkei 1976-1994 and Venda 1979-1994, well covered. Includes some souvenir sheets, postal stationery and FDC, throughout many sets are in pairs or blocks of four, a nice opportunity, VF NH *(Not Illustrated)* **Est. 200.00**
- 62    ★    **UNITED NATIONS Extensive 1951-2005 Mint Collection** Housed in three Lighthouse hingeless albums, appears complete for the period covered, includes ALL miniature panes and sheetlets (in many cases there are 2 or 3 of the same sheetlets). Appears all NH from 1970s to end, and many sets prior including key #38, VF throughout *(Not Illustrated)* **Est. 500.00**
- 63    ★    **UNITED NATIONS Offices in Geneva 1969-2005 & Vienna 1979-2005** Extensive mint collection, housed in four Lighthouse hingeless albums, appears complete and all NH. Includes ALL miniature panes and souvenir sheets (in many cases it has 2 or 3 of same sheetlets), VF NH *(Not Illustrated)* **Est. 500.00**
- 64    ★    **UNITED NATIONS Modern Mint Prestige Booklets** Selection of ten different joint issued prestige booklets 1998-2005 (ten for NY, ten for Geneva & ten for Vienna), all with 2 or 3 of the same. Face value New York US\$89; Geneva 120Sfr; Vienna € 90. Also 2003-2006 Personalized / UN Emblems sheets + labels, including Riccione 2005 and Essen (Face US\$102), plus a few souvenir packs, etc., VF NH *(Not Illustrated)* **Est. 300.00+**
- 65    ★    **UNITED NATIONS Mint 1951-1976 Collection** Old-style Lindner hingeless pages in binder, quite complete for period covered, includes #38 (hinged), Western Irian UNTEA 1962 set of 19 (NH), earlier LH and NH for later 1960's to end, plus some souvenir cards & FDC, mainly VF *(Not Illustrated)* **Est. 200.00**
- 66    ☒    **UNITED NATIONS Clean 1977-2006 FDC Collection** Housed in five black Lighthouse binders on black hingeless stockpages, with 297 different FDC, cacheted and unaddressed, including Flag Issues, and 161 different First Day large souvenir cards with stamp (1972-2006), clean and VF *(Not Illustrated)* **Est. 500.00+**
- 67    ★    **BRITISH COMMONWEALTH Tonga Mint 1893-1967 Selection** Displayed on black stockpages, with 105 different stamps (CV: US\$598) noted better such as #24, 45, 50, 52, 53, etc. Also includes Australia Antarctic Territory with few mint issues, noted L8-L18 (NH set) and San Marino 1958-1972 NH selection of 210 different, appears all in sets, Fine to Very Fine *(Not Illustrated)* **Est. 300.00+**
- 68    ★☉    **WORLDWIDE Balance of Collection** Two boxes with several stockbooks, two sheet files, etc. Noted modern mint NH Canada, Ireland (with booklets), Israel, Australia (with wealth of gutter pairs and multiples), South Africa (with flat box filled with booklets, miniature panes and souvenir sheets, etc.), SWA, Singapore, some USA, etc. Valuable Great Britain used stock / accumulation in two stockbooks includes Seahorse issues; 2sh6p (32), 5sh (21), plus some earlier issues, worldwide mix in shoebox, plus much more. Inspection is recommended *(Not Illustrated)* **Est. 1,000.00+**
- 69    ★☉    **WORLDWIDE Miscellaneous Collections Paintings & Arts** Topical collection, mostly used in three stockbooks, also stockbook with India & States, Denmark and Egypt including earlier issues, needs checking, F-VF *(Not Illustrated)* **Est. 250.00+**



## BRITISH COLUMBIA



- 70    ☒    #2, 2½p Dull Rose (Shades) Outstanding collection of 19 used singles mounted on old album page, majority with NUMERAL GRID CANCELLATIONS including number 1 (6 in black or red), 2 (bluish black), 3, 4, 7, 8, 10 (2), 12, 13 (2), 22, etc., some with small faults, balance VG-F, an attractive and rarely seen group, ideal for exhibition, cat. \$3,800.00+ **Est. 1,500.00+**
- 71    ☒    #2, 6, Dietz & Nelson Express undated envelope front franked with 2½p rose and 10c blue singles, tied by oval PAID in blue and neat oval POST OFFICE / VICTORIA V.I. Arms cancel in BLUE, addressed to Douglas Portage, some soiling and small faults, otherwise rare usage, Fine appearance  
(Illustrated on Page 18) **Est. 300.00+**



- 72    ☒    #17, 1869 50c on 3p Violet Selected used example, well centered for this tough stamp, light corner CDS postmark, VF **1,000.00+**



- 73    ☒    1866 (May) Incoming stampless envelope from Westfield, N.Y. to Victoria, Vancouver Island, with "DUE" handstamp and "15c" manuscript marking, staining spots on back, still VF, a rare Postage Due cover **Est. 500.00+**

Visit us online [www.easternauctions.com](http://www.easternauctions.com)

or

E-Mail us at [easternauctions@nb.aibn.com](mailto:easternauctions@nb.aibn.com)



71



74

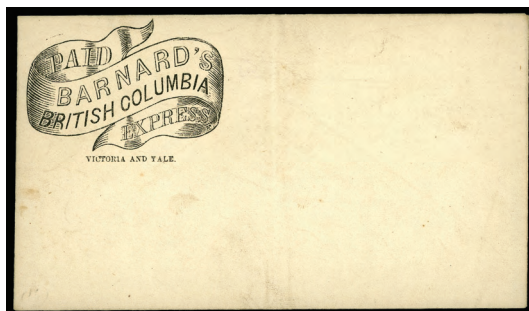

-75-

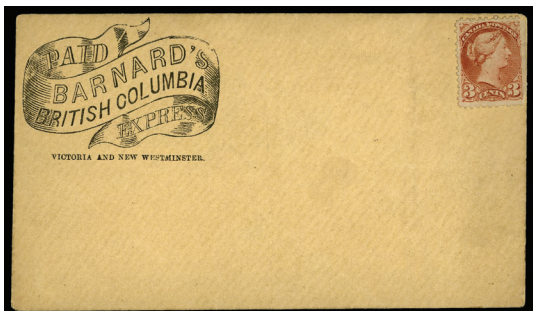

76



77

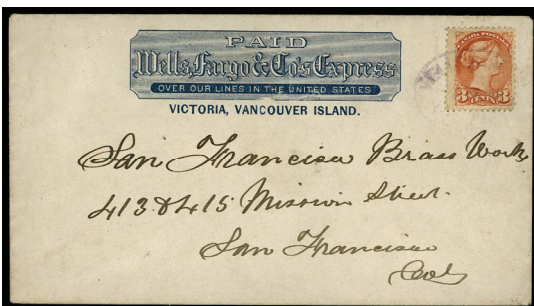

78

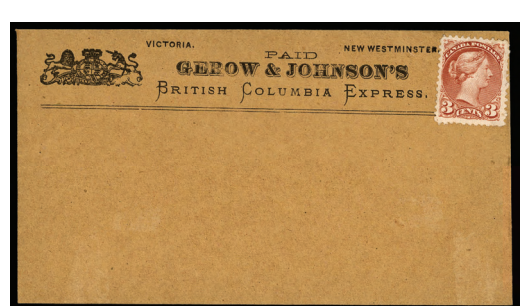

79



80



81



- 74 ☒ Wells, Fargo & Co. and Barnard's Express unused USA 10c green postal envelope, fresh, clean and scarce, VF, *ex. Henry Clifford* **Est. 250.00+**
- 75 ☒ Barnard's Express unused envelope in buff with uncanceled 3c red Small Queen (small flaws) and unused envelope in white without stamps, both fresh and clean. A scarce duo, VF, *ex. Henry Clifford* **Est. 200.00+**
- 76 ☒ Dietz & Nelson Express unused yellow envelope with double ring Dietz & Nelson's / B.C. & V. Express handstamp in blue, light staining at centre top, otherwise scarce and VF, *ex. Henry Clifford* **Est. 200.00**
- 77 ☒ Wells, Fargo & Co. and Barnard's Express unused white envelope, trivial soiling at upper left, otherwise fresh and clean, VF, *ex. Henry Clifford* **Est. 150.00**
- 78 ☒ Wells, Fargo & Co. Express (in blue) envelope bearing a 3c orange red Small Queen and light tied by oval cancellation in blue, addressed to San Francisco, unusually fresh and clean, rarely seen so nice. VF+, *ex. Henry Clifford* **Est. 300.00+**
- 79 ☒ Gerow & Johnson's Express unused envelope bearing an uncanceled 3c rose Small Queen, nicely centered, fresh and scarce, VF, *ex. Henry Clifford* **Est. 250.00+**
- 80 ☒ Incoming Whiting & Co's Feather River Express 3c pink Washington postal envelope franked with additional two single 1c blue Franklin (63) and one 10c green Washington (68), manuscript cancelled, addressed to Victoria. Stamps are faulty from being affixed over edge at top, nevertheless a rare Express cover. **Est. 200.00**
- 81 ☒ Incoming envelope from Westfield, bearing 5c brown Jefferson (76), horizontal pair and tied by light CDS and concentric ring cancel addressed to Victoria, B.C., unusually fresh and clean, VF **Est. 300.00**

### NEW BRUNSWICK

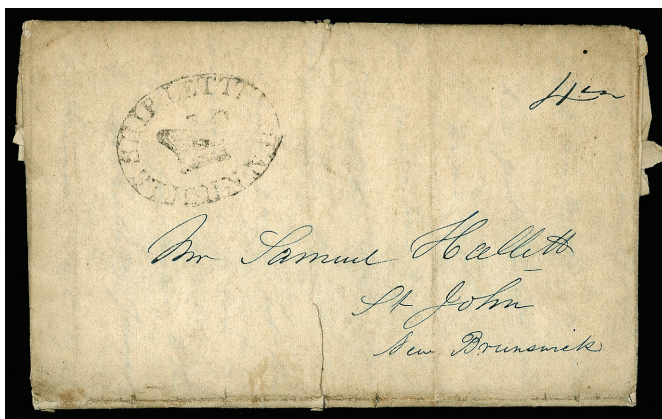

- 82 ☒ 1841 (March 21) Incoming folded entire from Boston to St. John, New Brunswick, with light but clearly legible oval "SHIP LETTER / ST. JOHN N.B." with Crown at centre, rate '4' marking, cover tear at foot, minor ageing along edges, of no importance. A very rare Ship Letter cover, F-VF **Est. 400.00+**
- 83 ☒ 1803 Folded cover, endorsed inside "Rev. R. Clarke written at Gagetown N.B. Sep. 25 1803 ackn ... recd Jan 13 1804" with clear "St. John, N\*B\* / Oct r 19.1803" transit on back, rated '1/10' sent to London with (JAN 13 1804) receiver backstamp, some minor spots of ageing away from markings. A rare early Trans-Atlantic stampless cover, Fine *(Illustrated on Page 20)* **Est. 300.00+**
- 84 ☒ 1851 (August 16) Small folded cover, "3" pen marking, from W.O. Tracadie (filled-in date) to Carleton, Gaspé but missent to Carleton, N.B., via Chatham (AU 19), Richibucto (AU 20), Saint. John (AU 22), Fredericton (AU 25), Woodstock (AU 26), Quebec (AU 30), Montreal (AU 31) and sent back to Quebec (SEP 9), minor ageing spots do not detract, a well travelled cover with fantastic eye appeal, F-VF *(Illustrated on Page 20)* **Est. 300.00**



83



84



85



86



87

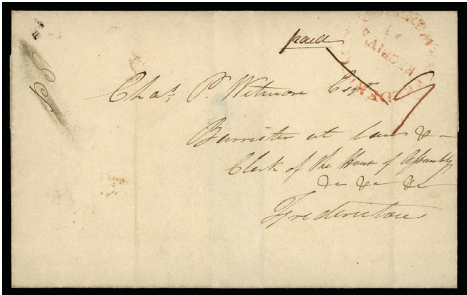

88



89



90

To avoid disappointment be sure to mail your bid sheet early.





91



92



93



94

- 85 ☒ 1811 (March 27) Long folded cover from St. John to Fredericton, with light "St. John N. B. / March 27 1811" straightline cancel, "2/4" rate mark, ageing and some tears along edges, a rare and early handstamp, Fine **Est. 300.00**
- 86 ☒ 1802 (April 19) Folded letter with "St. John N\*B\* / April 19 1802" handstamp in black, rated "1/7" and sent to Fredericton, very rare, Fine **Est. 300.00**
- 87 ☒ Incoming folded letter hand written "July 22 1828" from Lubre, Maine USA to New Castle, rated "1/6" with rare straightline "ST. JOHN N.B." backstamp, F-VF **Est. 300.00**
- 88 ☒ Folded cover, undated with "paid 9" rate and light but legible "FREDERICTON / RECEIV'D" circular handstamp in red, rare marking, Fine **Est. 300.00**
- 89 ☒ 1842 (October) Local stampless cover with "1/9" rate (triple 7d rate) with double arc FREDERICTON / PAID" in red, two different Fredericton backstamps in red, file fold, very scarce, F-VF **Est. 250.00**
- 90 ☒ 1861 (January 19) Folded letter, "5 CENTS" rate handstamp in black, from W.O. Butternut Ridge (filled-in date) to Fredericton with St. John (JA 21) and receiver (JA 23) backstamps, refolded for better presentation, rare origin, F-VF **Est. 250.00**
- 91 ☒ Folded cover, hand dated "20 June 1828" with clear St. JOHN NB straightline handstamp in black on back, manuscript "7" rate to collect, part of addressee erased, a rare marking, F-VF **Est. 250.00**
- 92 ☒ 1859 (September) Folded pre-printed document, "6" rate handstamp from W.O. Canterbury Station, neat strike to Fredericton with Canterbury (SP 17) transit and receiver (SP 17) receiver backstamps, a rare Way Office postmark, F-VF **Est. 250.00**
- 93 ☒ 1865 (July 28) Folded document, "7" crayon marking, from W.O. Briggs' Corner (filled-in date) to Fredericton, via Sheffield (JY 31) and receiver (AU 1) backstamps. A rare Way Office postmark. F-VF **Est. 200.00+**
- 94 ☒ 1855 (October 8) Folded cover from W.O. Upper Woodstock, neat strike with filled-in date, rated "3" to Fredericton, via Woodstock (OC 9) and receiver (OC 10) backstamps. A rare Way Office postmark, VF **Est. 200.00+**
- 95 ☒ 1845 (April 18) Folded entire lettersheet from St. John, N.B. with light dispatch, manuscript rate "1/2", sent to Charlottetown with PRINCE EDWARD ISLAND AP 28 1845 double arc receiver backstamp, scarce, F-VF **Est. 200.00**  
(Illustrated on Page 22)

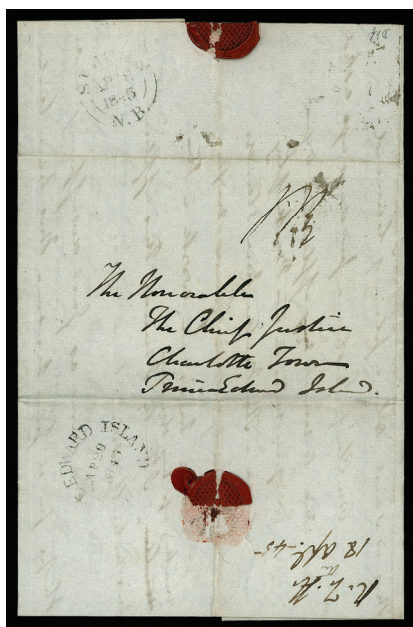

95



96



97



98

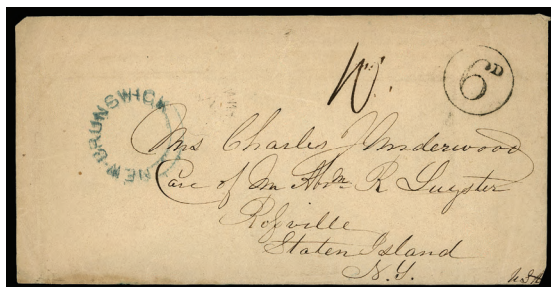

99

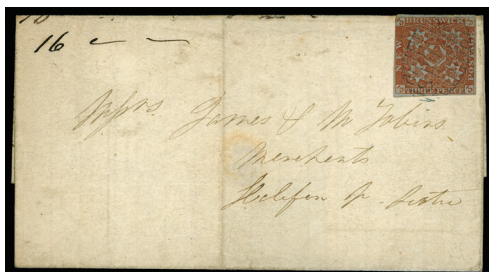

100

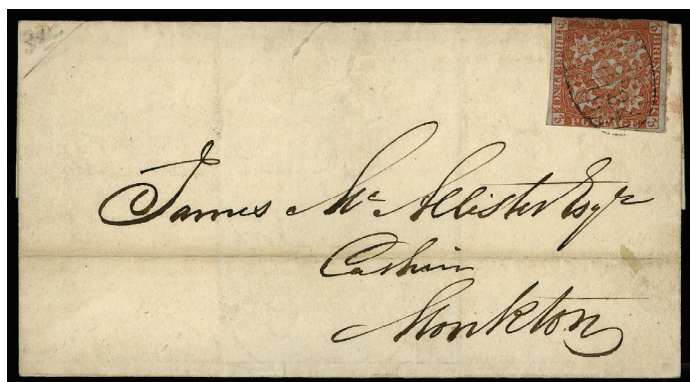

101



102



- 96 ☒ 1855 (July 8) Folded cover, circular "3d" handstamp rate, from W.O. Grand River to Fredericton, with neat dispatch (filled-in date), via Grand Falls (JY 9) and Woodstock (JY 10), receiver (JY 11) backstamps, couple light file folds, attractive and very scarce origin, VF **Est. 200.00**
- 97 ☒ Folded cover with legible to clear "ST ANDREWS / NEWBRUNSWK" two-line handstamp in black, "Paid 1/6" manuscript paying double 9p rate to Fredericton, very rare marking, F-VF **Est. 200.00**
- 98 ☒ 1865 (September 16) Folded cover from W.O. Florenceville, neat strike with filled-in date, rated "7 / CENTS" handstamp in black and "12" manuscript, sent to Fredericton with Florenceville (SE 16), Woodstock (SP 16) transits and receiver backstamps. A rare Way Office postmark, F-VF **Est. 200.00**
- 99 ☒ 1854 (July 23) Stampless envelope from Bathurst to Staten Island, New York, with neat double ring dispatch on back, sent via St. John with circular '6D' handstamp and manuscript '10' markings and undated "NEW BRUNSWICK" double arc in blue, minor cover wrinkles at left, otherwise VF and scarce **Est. 150.00+**
- 100 ☒ #1, 1857 (July 13) Folded cover from Chatham to Halifax bearing a single 3p red, just clear at one corner to large margins, tied by clear oval grid '8' cancel in BLUE, Sackville transit and oval receiver backstamps, centre file fold, Fine and scarce **Est. 400.00**
- 101 ☒ #1, 1855 (June 7) Folded envelope from Sackville to Moncton bearing a single 3p red slightly overlapping envelope at top, tied by clear oval grid '24' cancel in black, dispatch and receiver backstamps, horizontal file fold, Fine appearance **Est. 300.00**
- 102 P #2P, 6p Black Plate proof pair on thin card, a scarce multiple, VF **600.00**



103



104

- 103 P #5P, 5c Brown Charles Connell plate proof pair in issued colour, on card mounted india paper, choice XF **600.00**
- 104 P #5Pv, 5c Dark Red Brown Plate proof pair, vertical SPECIMEN (Type C) overprint, on card mounted india paper, VF **500.00**



- 105 P #6P-11P, 1c-17c Cents Issue Complete set of six plate proof pairs, in issued colours except the 1c is in purple, printed on card mounted india paper, sharp impressions and bright vivid colours, VF **Est. 750.00**
- 106 P B #6Pi, 1c Dark Violet Brown Plate proof block of four on card mounted india paper, scarce, VF *(Illustrated on Page 46)* **Est. 500.00**
- 107 P B #6Piii, 1c Dark Violet Brown Locomotive Plate proof block of four, horizontal "SPECIMEN" (Type B) overprint in carmine on india paper, VF *(Illustrated on Page 46)* **340.00**



108



109

- 108 ☉ **#9, 10c Vermilion** Used single showing double printing as a result of a strong overall kiss print, spectacular appearance, Fine and rare (A similar one sold for \$720 in September 2000) **Est. 450.00**
- 109 ★ **#10, 1860 12½c Blue Steamship** Post office fresh mint single, nicely centered for this notoriously difficult stamp and possessing full original gum, NEVER HINGED. Rarely encountered in this quality, VF **300.00+**

### NOVA SCOTIA

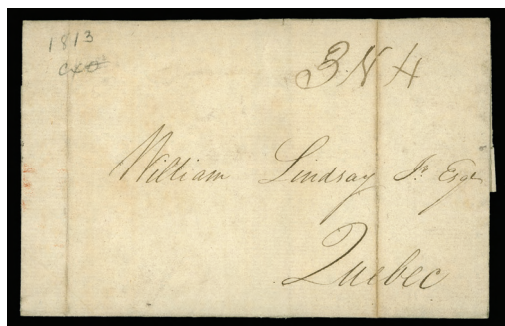

110



111

- 110 ☒ 1813 (February 1) Folded cover endorsed on back "Halifax 2 Feby 1813" in pen, from Halifax with light "HALIFAX / FEB 1" two-line handstamp dispatch on back to Quebec with "3/4" manuscript rate, couple file folds. An early stampless with rare marking, F-VF **Est. 250.00+**
- 111 ☒ 1842 Long folded lettersheet bearing a rare and unusually clear double ring GUYSBOROUGH, N.S. and Crown cancellation sent to Halifax with partial receiver backstamp, VF **Est. 200.00+**



- 112 ☉ **#3, 3p Dark Blue on Deep Blue Paper** An outstanding used example with four large margins and light oval grid cancellation, choice, XF **400.00+**
- 113 P **#8, 11, 1c Pink and 8½c Lilac** Trade Sample Proofs on wove paper, both fault-free with large margins, VF *(Illustrated on Page 46)* **Est. 350.00**
- 114 ★ **#8c, 1c Black** Horizontal mint pair, imperforate vertically and showing portion of imprint in bottom sheet margin, F-VF OG *(Illustrated on Page 46)* **325.00**



## PRINCE EDWARD ISLAND



- 115**      **Lot of Four Early Stampless Covers** All addressed to London, England; 1815 (June 2) early usage of PRINCE EDWARD ISLAND datestamp, rate '2/2' via Halifax; 1825 (December) very early usage of Double ring POST OFFICE / P.E. ISLAND" with filled in date, rate '2/2' via Halifax and additional circular PAID (Lehr handbook list 1826 as being the earliest year date!); 1834 (November 21) very early usage of double arc PRINCE EDWARD ISLAND with filled-in date, rate '2/2', sent via Halifax; 1843 (April 4) clear early double arc PRINCE EDWARD ISLAND datestamp on back and very early usage of PRINCE EDWARD ISLAND / PAID on front, rate '1/2' and tombstone receiver in red. A very scarce and neat group for exhibition, F-VF **Est. 500.00+**



- | 117 |   | 116                      |   | 119           |
|-----|---|--------------------------|---|---------------|
| 116 | E | #10, 6p Queen Victoria   | Trial Colour Large Die Essay, showing a 6 pence denomination, printed in black and die sunk on card, 65 x 75mm, some edge soiling and wrinkles, well away from stamp and of no importance for this rare die proof, VF showpiece   | Est. 3,000.00 |
| 117 | F | #10, 4½p Brown           | Typographed forgery by Taylor on white wove paper, perforated and gummed, scarce, VF  | Est. 100.00   |
| 118 | ☒ | #14, 15, Two Cents Issue | Covers; 1872 (August 14) envelope addressed to Pictou, N.S. franked with 4c green tied by rare grid / dotted cancel and 1872 (June 21) envelope from Charlottetown to Montreal with single 6c black tied by split ring, both have cover faults as often seen, Fine appearance and scarce<br><i>(Illustrated on Page 46)</i> | Est. 200.00+  |
| 119 | P | #16, 12c Deep Pink       | Trial colour plate proof on white wove paper, minor toning on back, otherwise scarce, VF  | Est. 200.00   |



LABRADOR



- 120    ☒    Folded entire lettersheet datelined Dumplin Island, **LABRADOR**, September 22, 1829, forwarded to Halifax with light fleuron transit (DE 2 1829), "1/8" rate in red manuscript, sent to Quebec, endorsed "15 Dec 1829" on back. An outstanding early stampless cover from Labrador, quite possibly the earliest recorded, VF Est. 750.00+

NEWFOUNDLAND  
PENCE



121



123

- 121    P    #1, 1p Black Trade Sample proof on wove paper (0.04"), VF and scarce Est. 300.00



- 122    ★    #8, 8p Scarlet Vermilion A spectacular mint example, showing sheet margin at foot and large margins on other sides, gorgeous fresh colour and crisp impression, possessing full white unblemished original gum, never hinged. A superb stamp in all respects which would satisfy the most demanding collector, XF NH GEM 1,500.00+
- 123    ★    #11, 1860 2p Orange Mint single with deep fresh colour, well clear to very large margins, large part original gum and rare thus, VF OG, 1997 PSE cert. 1,000.00



- 124 ★B #11A, 1860 3p Green An impressive mint block of eight, full to large margins, gorgeous fresh colour and possessing full original gum, trivial natural gum wrinkles as usually seen, never hinged. A beautiful and scarce multiple, VF NH, 2003 Greene Foundation cert. **Est. 2,500.00+**
- 125 ★ #11A, 3p Green Mint pair showing the two die types, with nice colour and large part original gum. **200.00**



- 126 ★ #16, 1861-62 1p Reddish Brown A remarkably fresh mint example of this very difficult stamp, true rich colour, full margins on all sides and possessing large part original gum. A very rare stamp, missing from most advanced collections, VF OG **24,000.00**

Expertization: 1998 PF cert.

AN IMPORTANT STAMP OF HIGH CALIBER FOR THE CONNOISSEUR.



125



127

- 127 ★B #18, 4p Rose Lovely fresh mint block of four, sheet margin at foot, choice, XF NH **360.00**





## CENTS



128

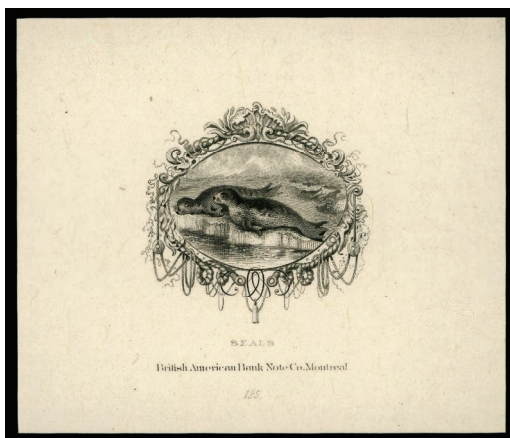

129

- 128 P **#24, 2c Green** Upper right corner plate imprint proof block of ten on india paper. An attractive and scarce plate imprint multiple, VF **Est. 750.00**
- 129 E **Harp Seal** Die essay in black on card mounted india paper, prepared by British American Bank Note Co., unadopted design for the 1865 Cents Issue, VF and very scarce **Est. 400.00+**

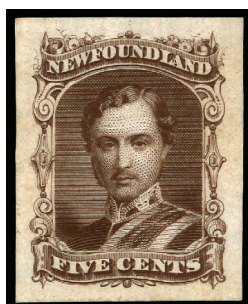

130



131

- 130 E **#27, 5c Brown** Small Die Essay with "FIVE CENTS" instead of "TEN CENTS", unadopted denomination, on card mounted india paper, thin on backing card only. A rare and attractive proof, VF **Est. 1,500.00**
- 131 ★B **#27, 10c Black on Stout White Paper** An impressive mint block of four, sheet margin at left, lovely fresh colour, nicely centered with left stamps being large margined jumbos, full original gum, natural gum wrinkles. A great showpiece, VF NH, *ex. Sir Gawaine Baillie* **4,800.00**



- 132 ★ #27, 10c Black on Stout White Paper A premium mint example with unusually large margins, sheet margin at left, possessing full original gum, stamp is never hinged, trivial natural gum bend, hardly worth mentioning for this great stamp, XF NH, ex. *Sir Gawaine Baillie* **1,200.00+**



133



135



137

- 133 P #28Pi, 12c Red Brown Plate proof single on card mounted india paper, with "Gash on Neck" plate variety, unusual, VF **Est. 150.00**
- 134 ★ #28, 12c Pale Red Brown Right sheet margin mint block of nine, showing imprint at lower right, disturbed original gum, VF and scarce, ex. *Gilbert* *(Illustrated on Page 47)* **Est. 350.00**
- 135 ★B #28, 12c Pale Red Brown A beautiful mint block of four, lovely fresh colour, full original gum, with lower pair being never hinged, F-VF, ex. *Gilbert* **410.00**



- 136 ★ #29, 12c Brown A stunning lower left sheet corner block of eight with imprint at foot, nicely centered for this notoriously difficult stamp, gorgeous post office fresh colour and full immaculate original gum, never hinged. A beautiful showpiece, VF NH, ex. *Sir Gawaine Baillie* **Est. 1,250.00+**
- 137 ★ #29, 12c Brown A choice mint single, well centered for this issue, full immaculate original gum. VF NH **320.00**





138



140

- 138 P #30Pi, 13c Orange Upper right sheet corner plate imprint proof block of ten, on card mounted india paper, scarce and attractive, VF Est. 1,000.00



- 139 ★ #30, 1865 13c Orange Schooner on thin yellowish paper, an outstanding upper right plate positional block of twenty (Position 7-10/47-50), showing imprint above Position 8 and at right of Position 30, and with Major Re-entry on Position 18. There is some minor perf separation strengthened in the selvage between first and second columns, light horizontal crease along bottom row, insignificant for this important multiple, possessing full original gum, position 10 with hinge remnant leaving all remaining stamps mint NEVER HINGED, F-VF 10,650.00+

A SPECTACULAR "CENTS" ISSUE PLATE IMPRINT BLOCK, BELIEVED TO BE THE LARGEST KNOWN MULTIPLE.

- 140 ★ #30, 13c Orange Right plate imprint vertical strip of three, fresh and with full imprint clearly visible, full original gum, Fine NH, ex. Sir Gawaine Baillie Est. 750.00





141 P #31P, 24c Blue Upper right sheet corner plate proof block of ten, full imprint at centre top, on card mounted india paper, VF Est. 1,000.00



142



145

142 P #32TCx, 1c Deep Blue Trial colour proof on very thin transparent wove paper, perforated and gummed, very scarce and undercatalogued, Fine OG Est. 250.00



143



146

- 143 ★B #32, 1c Violet A remarkable mint block of four, exceptionally well centered and fresh for this difficult stamp, possessing full original gum, never hinged. Rarely encountered in such premium condition and certainly ranks among the nicest known multiples in existence, VF-XF NH Est. 3,000.00+
- 144 P #33P, 3c Vermilion Vertical plate proof strip of three, showing full imprint in right margin, on card mounted india paper, VF (Illustrated on Page 47) Est. 300.00
- 145 ★ #34, 3c Blue A fresh mint single, reasonably centered with full original gum, F-VF LH 350.00



- 146 ★ **#36, 6c Carmine Lake** A high quality right plate imprint block of six, with post office fresh colour, well centered and possessing full immaculate original gum, never hinged. Seldom seen so nice. VF+ NH, ex. *Sir Gawaine Baillie* (Illustrated on Page 31) **Est. 1,250.00**



- 147 ★B **#37, 1c Brown Lilac, Rouletted** Post office fresh mint block of four, unusually well centered and possessing full original gum, lower right stamp is never hinged. Rarely encountered in such superior quality, XF **Est. 1,500.00+**



- 148 ★ **#37, 1c Brown Lilac, Rouletted** An absolutely gorgeous fresh mint example, superior centering for this notoriously difficult stamp, deep rich colour and possessing full unblemished original gum, never hinged. Catalogue valuation is irrelevant. A superb stamp for the meticulous collector, XF NH GEM, photocopy of 2006 Greene Foundation cert., for a block of ten from which it originates **Est. 750.00+**



- 149 ★ **#40, 5c Blue, Rouletted Harp Seal**, an impressive plate block of six, full imprint at bottom centre, very well centered with gorgeous fresh colour and full original gum, hinged mainly in bottom left selvedge touching on bottom left pair leaving four stamps never hinged. A rare and selected plate imprint multiple, exhibition quality, VF, ex. *Sir Gawaine Baillie* **Est. 4,000.00**





150



151

- 150 ★B #40, 5c Blue, Rouletted A gorgeous post office fresh mint block of four, possessing full clean original gum, never hinged, choice and very seldom seen in such superior quality, VF NH, ex. *Sir Gawaine Baillie* Est. 3,500.00
- 151 ★ #40, 5c Blue, Rouletted A superior quality mint single, sheet margin at right, well centered with jumbo margins and with post office fresh colour and full clean original gum, never hinged, XF NH. ex. *Sir Gawaine Baillie* Est. 1,500.00+



152



153

- 152 ★B #41, 1c Violet Brown A well centered mint block of four, full streaky white original gum, couple minor toning spots, a scarce multiple, VF Est. 250.00
- 153 ★B #43, 1c Brown Post office fresh mint block of four, unusually well centered, possessing full original gum. Very seldom encountered in such high quality, VF NH, ex. *Sir Gawaine Baillie* 1,440.00+



154



155



156

- 154 ★ #43, 1c Brown Post office fresh mint example, nicely centered and with full original gum. A choice stamp and hard to find, VF NH, 2006 Greene Foundation cert. 360.00+
- 155 ★ #43, 1c Brown Prince of Wales, a gorgeous fresh mint single, very well centered for the issue and with full original gum, VF NH 360.00





- 156 ★ #43, 1c Brown A beautiful mint single, well centered within large margins, post office fresh and full original gum, tiny gum wrinkle mentioned for the record, a lovely stamp, VF NH  
(Illustrated on Page 33) **360.00**



- 157 ★ #48, 2c Red Orange An attractive bottom sheet margin plate imprint block of eight, lovely fresh colour and full original gum, scarce, Fine NH, *ex. Sir Gawaine Baillie* **Est. 750.00**  
PB
- 158 ★ #48, 2c Red Orange Very well centered mint single with deep rich colour and full original gum, choice, XF NH **Est. 200.00+**



160



162

- 159 ★ #49, 3c Blue An impressive left plate imprint block of eight, post office fresh and nicely centered, possessing full unblemished original gum, never hinged. Very few plate multiples are known. The one offered here is certainly among the nicest, VF NH, *ex. Sir Gawaine Baillie* **Est. 3,500.00**  
PB
- 160 ★ #49, 3c Blue Exceptionally well centered mint example with post office fresh colour and possessing full immaculate original gum. A superb stamp for the meticulous collector, XF NH GEM **Est. 300.00+**
- 161 ★ #56, 1888 ½c Rose Red Bottom margin plate block of eight, with full imprint, deep rich colour, full original gum, never hinged, crease in selvage only, F-VF NH (Illustrated on Page 47) **Est. 150.00**  
PB
- 162 ★ #57, ½c Orange Red Newfoundland Dog, a choice mint single, centered within large margins, bright fresh colour and full original gum. A difficult stamp to find, VF NH **300.00**



163



164

- 163 ★ #59, 10c Black Lovely fresh mint single, sheet margin at left, with full pristine original gum, VF NH  
480.00
- 164 ★ #60, 3c Slate Post office fresh mint single, nicely centered and full unblemished original gum, choice.  
VF NH  
Est. 250.00



- 165 P #61P-74P, 1897 1c-60c Discovery of Newfoundland The complete set of fourteen plate proof pairs in issued colours, printed on card mounted india paper, choice VF-XF  
Est. 1,250.00



- 166 ★ #75, 1c on 3c Grey Lilac Surcharge (Type A) essay in red, tear at right, still a rare stamp, Fine, 2004 Greene Foundation cert. (SG £850)  
Est. 1,000.00

1897 – 1901 ROYAL FAMILY



- 167 ★ #78-86, 1897-1901 Royal Family and 2c Map The complete set of forty-seven different SPECIMEN overprinted stamps, fresh mint, F-VF NH and attractive, includes explanatory chart and information, a fascinating look into the printed life of this issue  
Est. 1,500.00
- 168 ★ #79i, 1c Carmine Rose on Thick Paper Mint single, F-VF LH, undercatalogued  
(Illustrated on Page 47) 225.00









174



177



175



176



X178





JOHN GUY



- 179 P #87-97, 1910 1c-15c Lithographed John Guy Issue Complete set of ten plate proof pairs on thick gummed paper, the 12c value does not exist, all with large margins, trivial toning on 2c mentioned for the record, full original gum. A choice and very seldom offered set, VF NH **3,750.00**



X180



181

- 180 ★ #87-97, 1910 1c-15c John Guy Issue, Lithographed Complete mint set of twelve stamps, with lovely fresh colours and full original gum. A key set, F-VF NH **1,110.00**
- 181 ◎ #94, 1910 9c Olive Green Well centered and fresh used single with socked-on-nose Island Cove (FE 18 13) split ring cancellation, XF **Est. 150.00+**

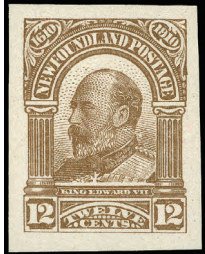
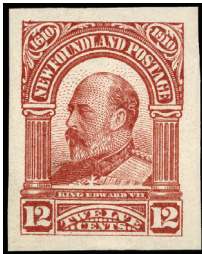
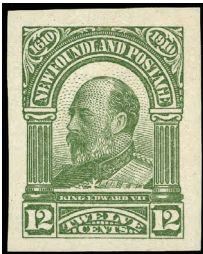
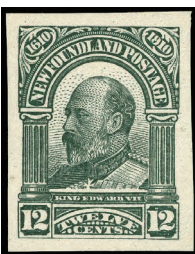

- 182 P #96, 12c King Edward VII Set of four different trial colour plate proofs; blue green, apple green, crimson and bistre, all with large margins and gummed, XF NH **Est. 750.00**



183



184

- 183 P #96, 12c Blue Green Trial colour proof, perforated on gummed paper, scarce, F-VF OG **Est. 250.00**
- 184 ★ #102, 12c Red Brown Engraved, choice mint single with sheet margin at top, fresh, VF NH **200.00+**

1911 ROYAL FAMILY



185 P #104-114, 1911 1c-15c Royal Family Complete set of eleven trial colour plate proofs in black on thick white wove paper, a choice set from the unique sheets, attractive and scarce, VF Est. 1,500.00+



186



188

186 ★B #114a, 15c Magenta Imperforate block of four, sheet margin at top, ungummed as issued, a scarce multiple, VF 300.00

187 ☒ #117, 1921 (Feb. 26) GPO corner envelope franked with 3c brown Caribou, dispatched to Botwood (among a mailing of about 200 covers) by rail where some additional mail was probably added. Unflown, the airplane was not ready and instead went by sea to its destination St. Anthony with "APR 21 1921" boxed cancel and "AIR POST St. Antony" straightline, VF(illustrated on Page 47) Est. 250.0

188 P #136, 6c Indigo Plate proof pair on wove paper, pencil's notation "before hardening" in sheet margin at foot, VF Est. 250.00+



189



X190

189 ★ #140a, 11c Olive Green Imperforate vertical pair, ungummed, VF 250.00

190 ★ #172-182, 1931 1c-20c Publicity, Re-engraved, Watermarked Post office fresh mint set of eleven. VF NH 560.00





X191



192

- 191 ★ #184b, 186b, 187b, 1c, 2c & 3c Complete Exploded Booklet All five panes, well centered, line perf BP 14, with covers and advertising interleaves, VF NH Est. 750.00
- 192 ★ #187c + var, 3c Orange Brown, Line Perf 13 Booklet pane of four with wide perforation setting. BP VF NH Est. 500.00



193



195



194

- 193 ★B #193a + var, 10c Olive Black Leaping (Perkins Bacon Printing) Imperforate mint block of eight (2x4), the lower four stamps are completely double printed. A fantastic and major error, with only five known, VF NH, ex. *Sir Gawaine Baillie* Est. 2,500.00
- 194 ★ #193var, 10c Olive Black (Perkins Bacon Printing) Horizontal mint pair, sheet margin at left, showing a striking double perforation variety horizontally and vertically, VF NH Est. 350.00
- 195 P #196, 20c Cape Race Large Die Proof in colour of issue on wove paper, unwatermarked, measuring 87 x 47mm, VF Est. 400.00

SIR HUMPHREY GILBERT

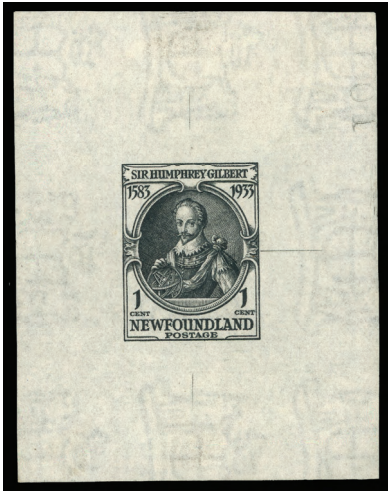

196



198

- 196 P #212, 1c Grey Black Large Die Proof in colour of issue on watermarked wove paper, measuring 54 x 70mm, reversed die "109" number at upper right, VF Est. 400.00



- 197 ★ #213b, 2c Green Compton Castle Mint single showing the double impression error, VF LH 700.00

- 198 P #220, 10c Red Brown Plate proof pair on bond paper, unwatermarked, VF and rare Est. 500.00



199

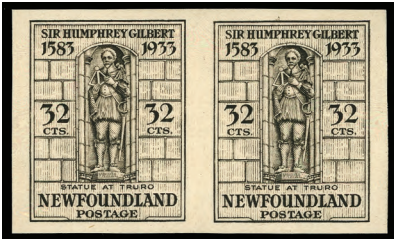

200

- 199 ★ #224a, 24c Violet Brown Fresh imperforate mint pair, VF LH 250.00

- 200 P #225, 32c Grey Plate proof pair on bond paper, unwatermarked, VF and rare Est. 500.00



- 201 P #233-243, 1c-48c Long Coronation Issue Complete set of eleven trial colour plate proofs in black on bond paper, the 1c with moire lines on reverse. Only one set of sheets printed, VF Est. 1,000.00









- 206 ★ **#269, 4c Princess Elizabeth** Upper imperforate gutter plate 43359 block of eight, with printer's security punch, normal marginal folds, stamps never hinged. A **UNIQUE** positional block, ideal for exhibition, VF, ex. *Waterlow Archives* **Est. 2,500.00**



- 207 ★ **#269a, 1947 4c Princess Elizabeth** Fresh imperforate mint pair, choice, VF NH **450.00**

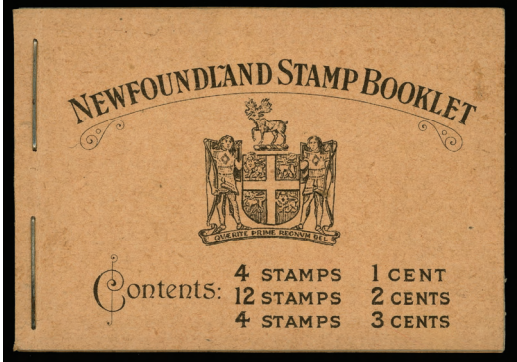
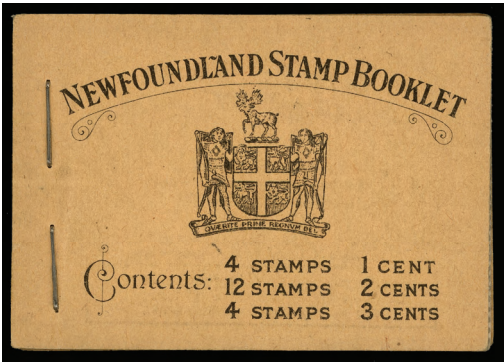

- 208 ★ **#BK2, 1932 Resources Complete Booklet** Containing all five panes of four; 1c green, 2c rose (3 panes) and 3c orange brown, all perf 13.2 x 13.2, buff covers, fresh and pristine, VF NH (Walsh BK 2) **1,250.00+**
- 209 ★ **#BK3, 1932 Resources Complete Booklet** Containing all five panes of four; 1c grey black, 2c green, Die I (3 panes) and 3c orange brown, all perf 14 x 14, buff covers, fresh and pristine, VF NH (Walsh BK 6) **1,000.00+**

Call us toll free in North America  
Dial 1(800) 667-8267  
or  
Fax us 1(888) 867-8267



AIR POST

- 210   ✉   1929 (July 27 - 10AM) F.G. House advertising envelope franked with single 4c rose Prince of Wales, tied by St. John's slogan cancellation, carried on "Bluenose" flight from Harbour Grace to North Sydney, with arrival double ring (July 27) cancel in blue green on reverse, light central fold, otherwise F-VF (Walsh FF 24) *(Illustrated on Page 47)* **Est. 75.00**

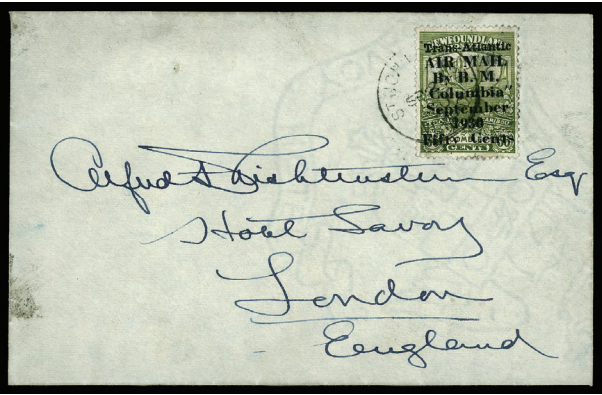

211



-X212-

- 211   F   #C5, Envelope bearing a clever fake of the 50c on 36c Columbia Flight surcharge (see Dalwick & Harmer book on page 107), tied by forged St. John's (SP 27 30) cancel, addressed to London, England. A neat item originating from the reference collection of Dale-Lichtenstein   **Est. 1,500.00**
- 212   P   #C6-C8, 1931 15c, 50c & \$1 Pictorial Airmail Issue Trial colour plate proof set of three in black on bond paper, scarce, VF   **Est. 750.00+**
- 213   ✉   1930 (November 11) Corner card cover franked with Canada 5c airmail (C1) and Newfoundland 2c steamship, both tied by NEWF'D P.O. / North Sydney dispatch CDS on North Sydney - St. John's flight, reaching Stephenville Crossing (NOV 12) boxed transit and receiver (NOV 19- 3PM) backstamp, light cover fold well away from stamps or markings. A scarce flight cover, VF *(Illustrated on Page 47)* **Est. 125.00**



214



215

- 214   ★B   #C6i, 15c Brown, Unwatermarked Mint block of four, double horizontal line of perforations at centre, only five such multiples are known, rare, VF NH   **1,125.00**
- 215   ★B   #C7i, 50c Green, Unwatermarked Upper left sheet corner mint block of four, well centered and fresh, double vertical line of perforations between margin and left stamps, rare, VF NH   **900.00+**





- 216 ★ #C9c, 15c Brown, Watermarked Lower left sheet corner imperforate mint pair, full original gum, choice and very scarce, XF NH 1,125.00



- 217 ★B #C13a, C14a, 1933 5c & 10c "Labrador" Issue Imperforate mint blocks of four, both with sheet margin at left and fresh, choice, VF NH, ex. Sir Gawaine Baillie 1,920.00

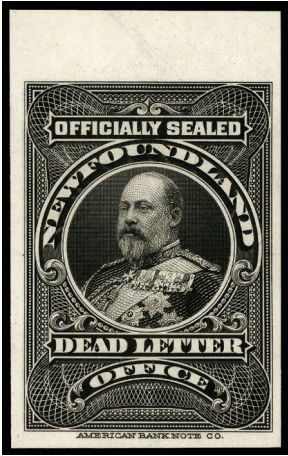

- 218 218 ✉ #C18iv, 1933 (July 26) Balbo Flight cover franked with well centered \$4.50 on 75c bistre, perf 14, tied by neat St. John's CDS postmark, showing neatly struck flight cachet in blue, addressed to France, with Shoal Harbour (JUL 27) transit, Roma flight arrival and Paris receiver backstamps. An attractive cover with rare destination, VF Est. 1,000.00+
- 219 P #OX1, Officially Sealed King Edward VII Plate proof in issued colour, on card mounted india paper, choice and scarce, XF 1,000.00





220 P #UX7, 1c Green King Edward VII Postal card plate proof in issued colour on india paper, some india thinning, otherwise VF and scarce Est. 500.00

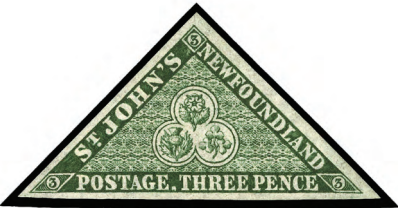

221 ★ #11A/J6, Clean and Fresh Mint Collection Housed in a new red Lighthouse hingeless album, starts with #11A (VF LH), 33 (Fine unused), 75 (VF OG), 85 (VF NH), 86 (VF OG), 98-103 (F-VF NH, some shorter perfs), 87xiii & 87ix in F-VF NH block of 12, 104-114 (Fine+ NH set), 115-126 (F-VF NH set, plus shades of 2c, 3c, 4c), 183-199 (VF OG set), C13/C17 (less 60c; VF OG). Also includes a few Provinces mint issues (not catalogued) with Nova Scotia #1 appears unused, cut into design at right, minor soiling at top (also not catalogued). Ideal for starting or continuation, nice quality throughout. Unitrade \$3,026+ Est. 1,250.00+



106



107



114



-113-



X118





134



144



168



161



173



187



210



213



CANADA



- 222 E **PROVINCE OF CANADA 1p Queen Victoria** Plate essay printed in ultramarine on bond paper, fresh, VF and scarce **Est. 750.00+**

PENCE



- 223 P **#1P, 3p Red** Lower left plate imprint proof strip of five on card mounted india paper, VF showpiece. **1,500.00**  
PB *ex. Sir Gawaine Baillie*



224



225

- 224 ☉ **#1a, 3p Orange Red on Handmade Laid Paper** A choice used example, bright fresh colour and four large margins, centrally struck concentric rings cancellation, XF **1,600.00+**
- 225 ☉ **#1a, 3p Orange Red on Handmade Laid Paper** A handsome used example with full to large margins, nice bright colour and with pleasing concentric rings cancellation in black, choice, VF+ **1,600.00**



- 226 ☒ **#1v, 1852 (December 22)** Folded cover bearing a single 3p red, Major Re-entry (Position A80), colour oxidized, four large margins and lightly tied by concentric ring cancel from Cobourg to Toronto, with receiver backstamp, file fold going through stamp, otherwise VF appearance and a rare usage of this Major Re-entry on cover **Est. 1,000.00+**





227



228



229

- 227 P #2TCvii, 6p Dark Grey Trial colour plate proof pair with vertical SPECIMEN in carmine on india paper, VF **400.00**
- 228 ☉ #2, 6p Slate Violet on Handmade Laid Paper A beautiful used example with unusually clear impression and fresh colour, well clear to full margins, used with neat concentric rings cancellation, choice, VF, 2005 Greene Foundation cert. **2,500.00**
- 229 ☉ #2b, 6p Greyish Purple on Handmade Laid Paper A remarkable used example, showing four even large margins, lovely fresh colour and clear impression, centrally struck concentric rings cancellation in black. A high quality stamp that would be hard to improve on, XF, 1997 PF cert. **2,500.00+**



- 230 P #3Piii, 12p Black Plate proof single, with vertical SPECIMEN overprint in GREEN on india paper, large margins, a trifle thin spot entirely in the margin in upper left corner could easily be trimmed off. A rare and key proof, VF **6,000.00**



231



232



233

- 231 ☉ #4, 3p Red on Wove Paper Nice used example, full to large margins, almost complete four-ring '19' cancel in black from London, U.C., tiny sealed tear at foot, otherwise VF, ex. Hennok **Est. 250.00**
- 232 ☒ #4c, 1858 (June 12) Transborder envelope to Indiana, USA, bearing 3p orange red on ribbed, soft wove paper, vertical pair with full margins, manuscript line cancels and with double split ring "....NCVILLE, U.C." filled in date, CANADA / PAID 10cts" straightline in red, some soiling, well away from stamp, otherwise a scarce multiple usage of this better paper variety, VF **Est. 500.00+**
- 233 ☉ #4d, 3p Orange Red on Thin Paper Nice used example with four margins and light four-ring numeral cancellation, VF **300.00**

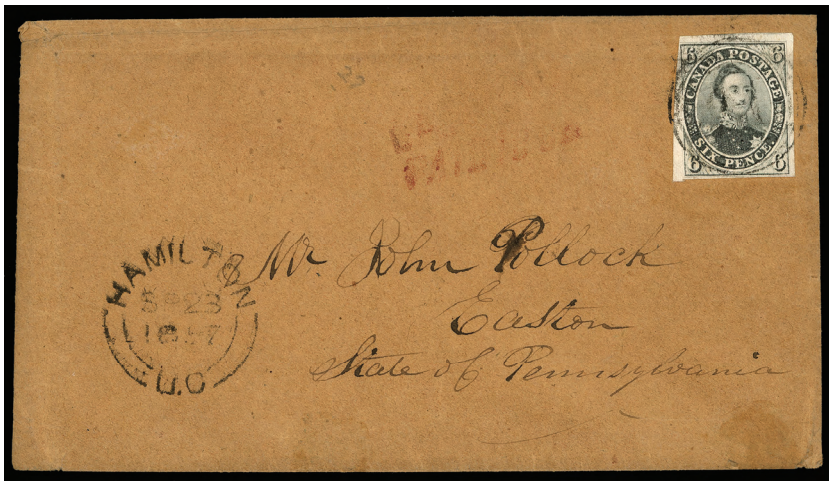

- 234    ☒    #5, 1857 (September 23) Envelope from Hamilton to Easton, Pennsylvania, bearing a single 6p slate grey, just touching at upper left corner to huge margins, nicely tied by light but legible and centrally struck four-ring '16' numeral cancellation (RF 10), double arc dispatch at lower left and faint straightline transborder red CANADA PAID 10cts, stamp has light crease, minor cover wrinkles.  
F-VF appearance **Est. 2,500.00+**

AN EXCEEDINGLY RARE NUMERAL CANCELLED COVER. THE HAMILTON"16" IS AMONG THE MOST DIFFICULT OF THE FOUR-RING NUMERAL STRIKES TO LOCATE, ESPECIALLY ON COVER. ITS STATUS MAY WELL BE UNIQUE. CERTAINLY AMONG THE MOST DESIRABLE FOUR-RING NUMERAL COVERS IN EXISTENCE.



- 235    **⊙**    **#5b, 6p Greenish Grey on Wove Paper** A stunning used example with full to enormous margins, deep rich colour, nicely cancelled by concentric rings in BLUE. A superb stamp in all respects, XF
- 2,000.00+**



236



237

- |     |   |   |             |
|-----|---|---|-------------|
| 236 | P | #7, <b>Jacques Cartier</b> Engraved Die Proof on wove paper, with British American Bank Note and No. 8 inscription below vignette, used as a model for the issued stamp, VF | Est. 500.00 |
| 237 | P | #7Pi, 10p <b>Blue</b> Plate proof single with vertical SPECIMEN in carmine, showing a nice re-entry in the oval and along frameline at top, VF                              | 300.00+     |

- |     |          |  |                |
|-----|----------|--|----------------|
| 237 | <b>P</b> | <b>#7Pi, 10p Blue</b> Plate proof single with vertical SPECIMEN in carmine, showing a nice re-entry in the oval and along frameline at top, VF | <b>300.00+</b> |
|-----|----------|--|----------------|





- 238    ☉    #7aiv, 10p Blue on Thick, White, Opaque Paper An exceptional used example with large margins, unusually sharp impression, lovely deep rich colour and clearly showing the distinctive Strong Re-entry (Position 53), portion of four-ring numeral '3-' cancellation, VF Est. 3,500.00+

A QUALITY USED EXAMPLE, COMBINING A RARE PLATE VARIETY ON THE SCARCER THICK PAPER. A GREAT SHOWPIECE



239



240

- 239    ☉    #8, ½p Rose An attractive used example with full to huge margins, tiny portion of imprint at lower right, light smudge cancel, VF+ 900.00+
- 240    ☉    #8, ½p Rose Used example with four large margins, expertly rebacked, showing a portion of an unusual Ship cancel, probably of British origin, VF appearance Est. 500.00



- 241    ☉    #9, 7½p Green An attractive used example with full to large margins, nice impression and with unobtrusive cancellation. A choice stamp, VF 4,500.00



242



243

- 242    ☉    #12, 3p Red, Perf 11¼ A remarkable used example, well centered for this notoriously difficult stamp, nice colour and impression with neat and ideal four-ring '19' strike from London, U.C. in black, minute thin spot hardly visible and of no importance for this beautiful stamp, VF 1,500.00
- 243    ☉    #12, 3p Red, Perf 11¼ A most desirable used example, centered to top, showing a selected and centrally struck four-ring '19' cancel in black from London, lovely fresh colour and sharp impression, F-VF, an exceptional stamp 1,050.00



## CENTS

- 244 ☉ **#14/20, Cents Issue Old-Time Collection** Displayed in small quadrilled pages and carefully mounted on pages, shades, re-entries, plate varieties, perforations, etc., mostly noted by owner. Wide range of cancellations also noted. Includes 1c (9; one is on a newspaper piece), 2c (2), 5c (25), 10c (15), 12½c (18), 17c (6). Condition is mixed as expected, but noted sound examples as well and very useful for further study. *(Illustrated on Page 79)* **Est. 1,000.00+**



- 245 P **#14P, 1c Deep Rose** Upper left sheet corner plate proof strip of four, with imprint above Position 3, on card mounted india paper, VF **1,000.00**



- 246 ★ **#14, 1c Rose, Perf 12** Unusually well centered unused example, attractive, VF **600.00**



-X247-



X248

- 247 ☉ **#15, 5c Four-Ring Numeral Cancellations** Collection of 45 stamps, all showing clear to neat four-ring numeral postmarks, which includes number 1-5, 7, 8, 10, 11, 13, 17-23, 25-31, 34, 37-39, 42, 47, 49 (blue), 51, a few duplicates, some with small flaws to be expected, but hard to assemble, Fine or better **Est. 250.00+**
- 248 ☒ **#15, Lot of Four-Ring Numerals on Cover** Six covers all bearing a single 5c Beaver (shades); includes number 17 (1869; RF 4) 18 (1863; RF 2), 23 (1865; RF 4) three covers with #30 (two dated 1859, other 1863; RF 5), strikes ranges from faint to very clear, mainly Fine **Est. 100.00+**





- 249
- 
- Extensive Lifetime Research of the Five Cent Beaver** A great assemblage of many dozen pages of information (no stamps) showing notes of detailed diagrams, plate varieties, re-entries, constant plate flaws, dots, plus much more, done over a lifetime by Major G.E.A. Chapman. A lifetime dedication on this single issue and would be tremendous opportunity for someone wishing to publish or wishing to study this popular stamp.

**Est. 300.00+**



252



250



253

- 250
- ★
- #15a, 5c Vermilion** Imperforate unused example on wove paper with large margins, signed CJP(hilps), very scarce, XF

**(8,750.00)**
- 251
- ⊙
- #15var, 5c Vermilion (Shades)** Selection of 21 used examples, all showing various re-entries (see Whitworth book), mainly Fine and ideal lot for the specialist

*(Not Illustrated)* **Est. 250.00**
- 252
- P
- #16Pi, 10c Black Brown** Plate proof single with vertical SPECIMEN in carmine, on india paper, VF

**350.00**
- 253
- P
- #16Pii, 10c Black Brown** Plate proof with diagonal SPECIMEN overprint in carmine, on india paper, scarce, VF

**600.00**

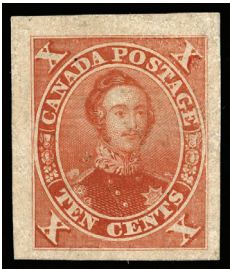

- 254
- P
- #16TCiii, 10c Orange Red** Proof originating from composite die proof on india paper, skillfully rebacked over small flaws, otherwise VF appearance and rare

**1,500.00**

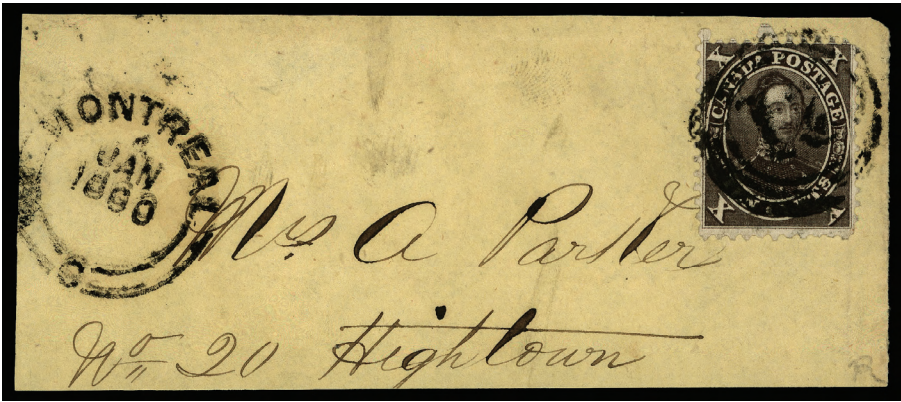

- 255    Ⓞ    #16, 10c Black Brown (PO 1A - First Printing), Perf 11½ An attractive used single with true rich colour tied by four-ring '21' cancellation on large yellow fragment with Montreal (JAN 1860) double ring datestamp at left. A most appealing usage of this desirable early printing, Fine, 2003 PF cert.  
**3,500.00**



256



257



258



259

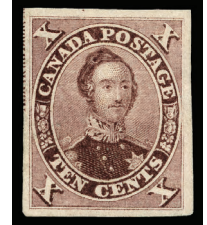

260

- 256    P B    #17TCi, 10c Brownish Purple Plate proof block of four on card mounted india paper, F-VF **1,100.00**
- 257    Ⓞ    #17, 10c Red Lilac, Perf 12 Exceptionally well centered used example with nice colour, showing portion of imprint at foot, grid cancel, choice, XF **225.00+**
- 258    F    #17, 10c Red Violet Engraved forgery by Oneglia, perforated and with added grid cancellation, thin, otherwise VF, ex. *Sessions* **Est. 200.00**
- 259    Ⓞ    #17bii, 10c Brown, Perf 11½, Very Thick Paper Unusually well centered single, lightly smudge grid cancellation, negligible toning along left perf tips, otherwise a nice and selected stamp on this scarcer paper, VF **750.00**
- 260    ★    #17c, 10c Red Lilac Imperforate unused example on wove paper with four large margins and showing portion of plate imprint in left margin, very scarce, XF, 1963 RPS cert. **(7,500.00)**
- 261    Ⓞ    #18, 12½c Yellow Green, Perf 12 A spectacular used single, unusually well centered within enormous, gorgeous fresh colour and lightly cancelled. Rarely encountered in such superior quality. VF JUMBO **Est. 250.00+**
- 262    ☒    #18, 1863 (June 4) Envelope bearing single 12½c yellow green, tied by diamond grid cancel from Toronto and sent to Scotland with unframed Glasgow Packet JU 19 1863 transit and Carlisle and Annan receiver backstamps, pretty, VF **Est. 250.00+**





261



263

- 263 ★ #18b, 12½c Blue Green Imperforate unused example on wove paper with full even margins, fresh colour, VF, 1963 RPS cert. (3,000.00)



262



264

- 264 ☉ #18ii, 12½c Deep Green, Perf 11¾ Vertical used pair with four-ring '18' cancels, minor flaws on top stamp, F-VF, ex. *Hennok* Est. 250.00



265



266



268

- 265 F #19, 17c Blue Engraved forgery by Oneglia, perforated and with added grid cancellation, thin spot, otherwise VF, ex. *Sessions* Est. 200.00
- 266 ★ #19b + var, 17c Blue, Major Re-entry (Position 100) Imperforate unused example on wove paper, sheet margin at right. A UNIQUE positional imperforate stamp, VF, 1968 RPS cert. (3,750.00)
- 267 P #20TC, 2c Dark Rose Lower left vertical plate imprint proof strip of four, imprint at left of Position 71, showing strongest engraver's slip variety on top stamp (Position 61), on card mounted india paper. VF (Illustrated on Page 80) Est. 1,250.00
- 268 ★ #20i, 2c Claret Rose, Perf 12 A beautiful mint example, well centered for this difficult issue, bright fresh colour and possessing full original gum. A quality stamp, VF OG 975.00



## LARGE QUEEN



-X269-



-X273-



- 269 ☉ **#21/29, ½c/15c Large Queens** Selection of six different values, which includes ½c pair on very thin paper, 2c deep green on thin paper, 12½c & 15c grey violet, all in sound condition and with 1c brown red and 3c both with small flaws. All bearing clear and often centrally struck four-ring '27' (RF 2) cancels from Ottawa. A neat group, F-VF ex. *Hennok* (Realized \$950 + 15% in our October 2005 auction) **Est. 750.00+**

- 270 ☉ **#21/30, Large Queens Old-Time Collection** Displayed in small quadrilled pages and carefully mounted on pages, shades, paper types plate, perforations, etc., mostly noted by owner. Wide range of cancellations also noted. Includes ½c (4), 1c brown red (11), 1c yellow orange (6), 2c (13), 3c (18), 5c, 6c (9), 12½c (6), 15c (14). Condition is mixed to Fine or better throughout, noted some selected items and offers an excellent basis for further study. *(Illustrated on Page 79)* **Est. 1,500.00+**



-271-



272

- 271 ★ **#21aiv, 21avi, ½c Black, Perf 11½x12** Precisely centered unused example, horizontal wove paper, with "spur" in left scroll and ½c grey black shade, perf 11½x12, vertical wove paper (similar to Bothwell paper), centered and unused, VF-XF **380.00+**
- 272 ★ **#21iv, ½c Grey Black, Perf 12** Mint single showing "Spur" in scroll, left of H variety, lovely fresh pale shade, nicely centered within large margins, full original gum, choice, VF+ LH **400.00**
- 273 ☉ **#22/29, New Brunswick Oval Numeral Grid Cancellations** A fantastic selection of twelve stamps identified and displayed on album page, includes 1c brown red (number 13, 21, 27), 2c (number 3, 19), 3c (3, 9, 18, 22), 6c (number 13, 30), 15c grey violet (number 13). Also includes 6c brown with circular grid cancel from Douglastown, N.B. Legible to clear strikes, a couple flaws noted but generally Fine or better, New Brunswick numerals cancellations are rarely seen of the Large Queen Issue **Est. 250.00+**



- 274 ★ **#22, 1c Brown Red** An exceptionally well centered unused single with nice fresh colour, XF, a lovely example **800.00**



- 275   ✉   **#22**, Lot of four covers, all with single franking 1c brown red; includes circular with stamp cancelled two-ring '7' and sent to New Shediac, N.B.; clean circular with single cancelled by grid addressed to London; 1863 (July 13) nicely centered single tied by Hamilton duplex on local envelope somewhat reduced at left; envelope dated Toronto (OC 20 68) addressed locally. Also includes single 1c yellow orange (#23) tied by New Brunswick 1870 postmark on circular to Annapolis, N.S. Overall nice quality, Fine to Very Fine  
*(Illustrated on Page 80)* **Est. 500.00+**



- 276   ☉   **#23, 1c Yellow Orange (Shades)** Desirable collection of thirty different two-ring numeral cancellations, includes numbers 1-5, 7-9, 13-15, 23, 25, 27-29, 34-36, 39-41, 45, 47, 51, 53-56 and 59. Legible to sharp strikes, some with small flaws to be expected, but nice and useful lot with many scarce cancels, Fine to Very Fine, a reasonably estimated and perfect lot for continuation  
**Est. 1,000.00+**



277



278



279



280

- 277   ☉   **#23, 1c Yellow Orange** An appealing used single with near complete and clear Morrision (AP 22 71) split ring cancel in BLUE, F-VF  
**Est. 250.00+**
- 278   ☉   **#23, 1c Yellow Orange** Used example showing a neat and upright two-ring '17' cancellation, tiny flaw at upper right, of no importance. Impressive and exceptionally rare, especially with such a selected postmark, Fine  
**Est. 250.00+**
- 279   ☉   **#23, 1c Yellow Orange** Used single showing an exceptionally neat two-ring '22' cancellation from Galt (RF 9), tiny negligible corner crease, of no importance. Very rare and striking, superb, Fine+  
**Est. 250.00+**
- 280   ☉   **#23, 1c Yellow Orange** A nice used single with centrally struck Quebec (JA 4 70) CDS postmark, some soiling on reverse, otherwise F-VF  
**175.00**

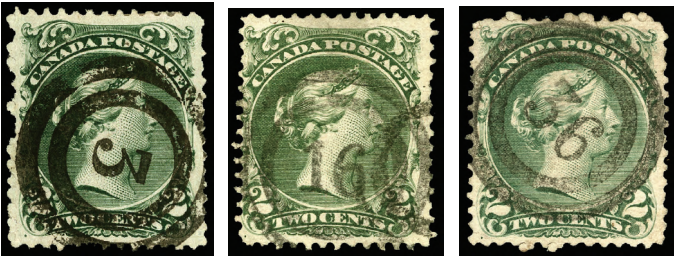

- 281   ☉   **#24-25, 2c Green (Printings)** Appealing collection of thirty-seven different two-ring numeral cancellations, includes numbers 1-11, 14-16, 18, 22 (faint), 25-30, 33, 34, 36-38, 41, 43-46, 48, 49, 51, 53-55, 59 and 60. Also includes 3c red with number #5, 6, 12, 13, 29, 38, 49 & 59. Light to neat strikes, some small flaws noted and as expected, otherwise difficult to assemble, Fine to Very Fine, a very nice lot  
**Est. 750.00+**



282



283

- 282    ☉    **#24, 2c Green** A lovely used example, unusually sharp impression and nicely centered within huge margins, gorgeous fresh colour and socked-on-nose two-ring '1' cancellation from Montreal, eye-appealing, VF **Est. 200.00+**
- 283    ☉    **#24a, 2c Green, Watermarked "Bothwell" Paper** Nice used example, showing "HA" watermark letters, small corner crease, light two-ring '3' cancellation from Quebec, VF **500.00**



284



285



286

- 284    P    **#25, 3c Red** Plate proof in colour of issue on card, scarce, VF **Est. 600.00**
- 285    ☉    **#25, 3c Red** Used single, small thin at lower left corner, with four-ring '627' (RF 9 - rare) cancellation from the Legislative Senate, Fine **Est. 250.00**
- 286    ☉    **#25a, 3c Red on Watermarked "Bothwell" Paper** An attractive used example, full "LS" watermark letters, central and unusually clear four-ring '7' cancellation from Collingwood, U.C., VF **500.00+**



287



288



289

- 287    P    **#26, 5c Dull Blue** Trial colour plate proof on white wove paper, large even margins, VF+ **Est. 750.00**
- 288    P    **#26, 5c Olive Green** Plate proof single on card, large margins and scarce, VF **Est. 750.00**
- 289    ☉    **#26iv, 5c Olive Green, Perf 11½x12** An attractive used example with large portion of Hamilton oval registered cancellation, VF **250.00+**
- 290    ☉    **#27, 6c Dark Brown (Shades)** A lovely collection of 36 different two-ring numeral cancellations, includes numbers #1-6, 7, 9, 12-16, 21, 24, 25, 28, 29, 31, 32, 35, 36, 38-40, 44-48, 52, 54 -60. Faint to clear strikes, some flaws to be expected, but still a difficult group to assemble, mainly Fine or better, **Est. 750.00+**
- 291    ☒    **#27, Lot of 9 covers** all bearing a single 6c Large Queen (shades), dated 1868-1871, eight are addressed to USA, other is a business corner cover from New Brunswick sent to Albert, most with small cover or stamps faults, otherwise worth a look for better markings, Fine appearance **Est. 350.00+**

*(Illustrated on Page 80)*





**-X290-**



292

- |     |   |  |  |          |
|-----|---|--|--|----------|
| 292 | ⊙ | #27b, 6c Brown, Watermarked (Bothwell) Paper | Used single showing "MI" watermark letters, small thin, light two-ring numeral cancel, Fine and scarce | 1,500.00 |
|-----|---|--|--|----------|



- 293**    **⊙**    #28, 12½c Blue Two used singles, both with tiny flaws, but with attractive fancy "9" cancel from Kingston (Lacelle 108 & 109), Fine to Very Fine appearance **Est. 200.00**



294



295



297

- |     |   |  |        |
|-----|---|--|--------|
| 294 | ⊙ | #28a, 12½c Blue on Watermarked (Bothwell) Paper Centered used example showing almost complete "MIL" and small portion of "HW" watermark letters, soiling on back along top perfs, used with centrally struck grid cancellation, VF | 500.00 |
|-----|---|--|--------|

- |     |   |  |               |
|-----|---|--|---------------|
| 295 | ★ | <b>#29, 15c Grey Violet, Perf 12</b> A beautiful mint single, nicely centered with lovely fresh colour and full immaculate original gum, VF NH | <b>375.00</b> |
|-----|---|--|---------------|



- 296**    **⊙**    **#29, 15c Large Queen (Shades)** Collection of 19 different two-ring cancellations, includes numbers 1-6, 9, 10-12, 14, 26, 27, 33, 35, 40, 47, 48 and 55. Light to neat strikes, some small flaws to be expected. A difficult assemblage for this challenging denomination, includes better early shades, mainly Fine or better **Est. 500.00+**

- |     |   |                     |   |        |
|-----|---|---------------------|---|--------|
| 297 | ★ | #29b, 15c Red Lilac | Gorgeous fresh unused example with rich colour and sharp impression, F-VF | 900.00 |
|-----|---|---------------------|---|--------|



298



299

- 298 ☉ **#29c, 15c Brownish Lilac, Watermarked "Bothwell" Paper, Perf 12** An attractive used example, showing large portion of "TH" and "MIL" two-line watermark letters and centrally struck and clear fancy "9" (Lacelle 99) from Kingston. A nice stamp for the advanced collector, Fine+ **Est. 750.00+**
- 299 ☉ **#29e, 15c Red Lilac on Thin Paper** Well centered used single with faint four-ring numeral cancellation, appears to be number '42' from Sherbrooke, VF **175.00**
- 300 ☉ **#30b, 15c Blue Grey** Well centered stamp tied by neat St. Hyacinthe (JY 25 96) CDS postmark on cover fragment addressed to Austria, with London Registry transit datestamp, attractive, VF  
(Illustrated on Page 80) **Est. 100.00+**



301



302



303

- 301 ☉ **#30biii, 15c Blue Grey, Perf 12** Horizontal used pair, showing "Pawnbroker" variety (Position 10), fresh colour, light grid cancel, Fine and very scarce **Est. 350.00**
- 302 ☉ **#30c, 15c Deep Violet on Thick White Paper** Used single with gorgeous fresh colour, grid cancelled. A tough stamp to find in sound condition, Fine **1,000.00**
- 303 ☉ **#30i, 15c Slate Grey, Perf 12** Well centered used single with neat cork cancellation, VF **Est. 75.00+**

### SMALL QUEEN

- 304 ☉ **#34/47, Small Queens Old-Time Collection** Displayed in small quadrilled pages and carefully mounted on pages, shades, perforations, etc., mostly noted by owner. Wide range of cancellations also noted. Includes ½c (11), 1c (2), 2c (5), 3c (18), 5c slate green (4), 5c grey (7), 6c yellow brown (10), 6c red brown (10), 8c (15), 10c lilac (shades; 7), 10c rose carmine (shades; 7), plus single 20c & 50c Widow Weed. Condition is mixed to Fine or better throughout, noted some selected items and offers an excellent basis for further study.  
(Illustrated on Page 79) **Est. 400.00+**

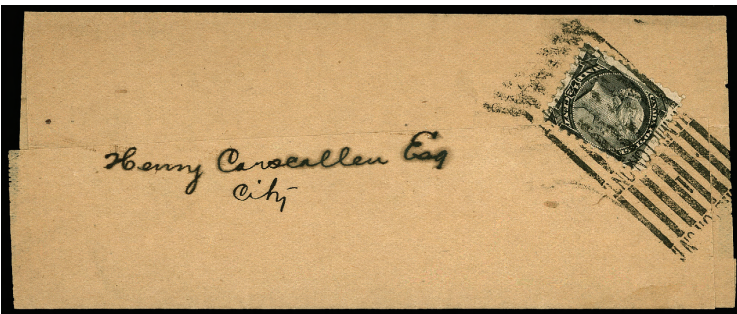

- 305 ☒ **#34, Local newspaper wrapper** franked with single ½c black and tied by Hamilton, Ont. roller cancellation. A very scarce proper usage, VF **Est. 300.00+**





306



308

306 ★ #34a, ½c Black Imperforate mint pair with large part original gum, VF 750.00



307 ★ #35, 1c Yellow (Ottawa Printing) An outstanding mint example, precisely centered within four huge margins, lovely bright fresh colour and possessing full pristine original gum, never hinged. An absolutely gorgeous stamp in the highest possible quality, XF NH GEM Est. 500.00+

308 ★ #35a, 1c Yellow Choice imperforate pair, unused with large margins, XF 600.00



detail

309 ◎ #35viii, 1c Yellow Horizontal used pair with the most prominent "Strand of Hair" plate variety (Last Stage - 6mm long) on right stamp, which also is well centered within large margins and a neat flag cancellation well away from the variety, VF GEM 500.00+



310



311

310 ◎ #35viii, 1c Yellow "Stand of Hair" (Later State - 4mm long) A beautiful used example, centered within large margins, nice colour and with unobtrusive concentric ring cancel. A choice example of this popular variety, VF 500.00

311 ◎ #35viii, 1c Yellow "Strand of Hair" Variety Horizontal used pair, showing a prominent "Strand of Hair" variety (4.5 to 5mm - late stage) on left stamp, neat Kingston squared circle cancellation, VF Est. 500.00



312



313

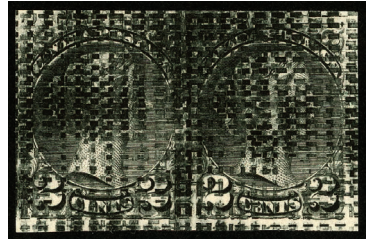

314

- 312 E #36, 2c Queen Victoria Engraved plate essay in olive green on india paper, scarce and attractive, XF Est. 750.00
- 313 E #36, 2c Dark Green Engraved plate essay on very thin, transparent, handmade paper, VF and scarce Est. 750.00
- 314 P #36, 2c Black Plate proof pair on wove paper, from the defaced plate, very scarce, VF Est. 500.00+



315



316



317

- 315 ★ PB #36i, 2c Green (Ottawa Printing) Bottom sheet margin mint pair with near complete plate imprint (Boggs Type VII), centered and fresh, VF OG, 2006 Greene Foundation cert. Est. 250.00+
- 316 ☉ #36i, 2c Green (Ottawa Printing) An outstanding used example, precisely centered within enormous margins and cancelled by light three-ring Toronto (FEB 7 84) CDS postmark, a real JUMBO, XF GEM Est. 100.00+
- 317 ☉ #36iii, 2c Green on Yellowish Paper Imperforate pair with large margins, tied with portion of light "...TOWN PEI" wavy line cancellation on small piece, very scarce, VF Est. 750.00



318



detail



319



detail



320



detail

- 318 ☉ #36iv, 2c Green, Latent Re-entry Used example clearly showing the characteristic horizontal lines in lower right margin, fresh colour and with Montreal duplex cancel, Fine and scarce 400.00+
- 319 ☉ #36var, 2c Green, Crack Plate Used single attractively showing this neat prominent variety in left and bottom left margins (see Hillson book on page 52), F-VF Est. 100.00+
- 320 ☉ #36viii, Green (Ottawa Printing) Latent Re-entry (Position 188) Used example showing the characteristic horizontal lines in upper left margin, minor soiling on back, large portion of datestamp cancellation, very scarce, Fine 400.00





321



322



323

- 321 E #37, 3c Vermilion Engraved plate essay on card mounted india paper, very scarce, VF Est. 750.00
- 322 E #37, 3c Dark Grey Lithographed plate essay on white glazed wove paper, scarce and attractive, XF Est. 500.00+
- 323 E #37, 3c Red Orange Lithographed plate essay on white glazed surface paper, minute stain spot in lower left corner, otherwise scarce, VF Est. 400.00



X324

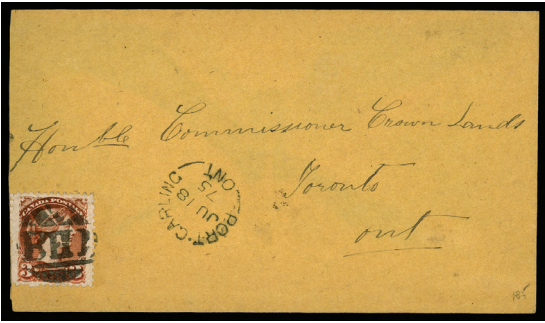

325

- 324 ☒ #37, Lot of 20 covers bearing a single 3c Small Queen, various printings and shades from 1870s to early 1880s, noted House of Assembly covers, neat fancy cancels, wide range of origin split ring cancel (some with filled-in dates). Also includes three registered covers (1872, 1875 & 1882, latter with 2c Registration), plus a 1c yellow, perf 11½x12 on 1874 Victoria, B.C. local cover and 1894 6c red brown on "NOT CALLED FOR" registered D.L.O. cover. Some small flaws or toning to be expected otherwise an interesting lot for the Small Queen collector, Fine to Very Fine Est. 300.00+
- 325 ☒ #37, 1875 (June 18) Envelope bearing a centered 3c orange red (a few slight clipped perfs at lower left tied by neat and centrally struck fancy "BHJ" cancel (Lacelle 303) from Port Carling to Toronto, receiver backstamp, attractive and pretty, VF Est. 150.00+



326



327



328

- 326 P #38, 5c Slate Green Plate proof pair in issued colour on india paper, sharp crisp impressions, VF and attractive Est. 750.00+
- 327 ★ #38, 5c Slate Green (Montreal Printing) Perf 12 Gorgeous fresh mint single with full original gum, minute gum wrinkle mentioned for the record, F-VF NH 2,100.00
- 328 ★ #38i, 5c Deep Olive Green, Perf 12 Mint single with rich colour and full original gum, F-VF LH 550.00



329



330



331

- 329 ★ #39, 6c Yellow Brown Unused single with diagonal "SPECIMEN." handstamp in violet, soiling and light crease visible on back only, Fine and rare **Est. 400.00**
- 330 ★ #40c, 10c Dull Rose Lilac, Perf 11½ x 12 Well centered unused single with nice colour, VF **1,500.00**
- 331 ☉ #40e, 1874 10c Pale Milky Rose Lilac, Perf 11½x12 Unusually well centered used example, true colour and attractive cork cancellation, VF **900.00**



- 332 ★ #41, 3c Bright Vermilion (Ottawa Printing) An impressive superior quality mint example, with gorgeous rich colour and clear impression, exceptional centering within four large and well balanced margins, possessing full original gum, never hinged. A superb stamp worthy of the finest collection. XF NH GEM **Est. 500.00+**



- 333 ☉ #41, 3c Vermilion Major "Kiss Print" Used example with segmented cork cancellation centered to right, couple small sealed tears, a spectacular item showing large portion of a DOUBLE IMPRESSION of both another stamp as well as the plate imprint. A remarkable and visually striking stamp, Fine appearance, a unique exhibition item **Est. 500.00+**



334



335

- 334 ★ #42, 5c Grey (Ottawa Printing) Bright fresh and centered mint single with sheet margin at left and full original gum, VF NH **600.00**
- 335 ☉ #42, 5c Grey A most attractive used example with large margins and showing a clear socked-on-nose Halifax (JU 2 91) CDS postmark, great eye-appeal, VF JUMBO **Est. 100.00+**





- 336    ☉    **#43c, 6c Red Brown, Major Re-entry "5c on 6c" (Position B25)** A remarkable used example of this famous plate variety, clearly shown and very prominent through "CANA" of "CANADA" and "AGE" of "POSTAGE", possessing deep rich colour and a centrally struck squared circle cancel dated (AP 30 97), Fine **3,000.00+**

LESS THAN A DOZEN EXAMPLES OF THE FIVE ON SIX CENT ARE KNOWN. FEWER ARE KNOWN IN SOUND CONDITION AND WITH A DATED CANCELLATION, MAKING THIS EXAMPLE MUCH MORE DESIRABLE AND EXCEPTIONAL.



- 337    ★    **#43ii, 6c Red Brown, Major Re-entry (Position A24)** Gorgeous fresh mint vertical pair with plate variety on top stamp, full pristine original gum, Fine NH **650.00**



- 338    ☉    **#43var, 6c Red Brown** A used example showing the "Hairball" plate variety in the Queen's Hair, very distinctive and prominent plate variety, some short perfs at left which not detract. An impressive and striking variety, Fine **Est. 500.00**

*Noted Small Queen expert W. G. Burden has reported the same variety in a mint multiple, the only one previously seen until this used example recently came to light, proving that it is a constant plate variety. Certainly worthy of a future listing in the Unitrade Specialized catalogue.*



DIAMOND JUBILEE



- 339 P #50-65, 1897 ½c-\$5 Diamond Jubilee Issue An attractive complete set of sixteen plate proof singles in the issued colours, all with large margins including sheet margin at left except for the 8c, on card mounted india paper, choice, VF-XF (Sheet pos. 16) Est. 4,500.00



- 340 P #50-65, 1897 ½c-\$5.00 Diamond Jubilee Issue Complete set of sixteen plate proof singles, in colour of issue, on card mounted india paper, \$1 lake with minor toning and adherence on reverse, a nice large margined set, VF Est. 3,500.00



341



342



343

- 341 ★ #50, ½c Black Plate No. 9 block of four, showing Re-entry (Position 5; Trimble Re-entry No. 2) full original gum, hinge strengtheners in selvage, seldom seen, Fine OG Est. 300.00+

- 342 ★ #50, ½c Black A beautiful mint single, gorgeous fresh colour, well centered and with full original gum. A nice stamp in superior quality, XF NH, 1992 Greene Foundation cert. 450.00+

- 343 ★ #51, 1c Orange An unusually large margined mint single, well centered with fresh colour and full original gum, XF NH JUMBO Est. 100.00+



344



345

- 344 ★ #53, 3c Bright Rose A fabulous mint example with post office fresh colour, well centered within unusually wide margins, full pristine original gum, XF NH JUMBO Est. 100.00+



- 345 ★ #54, 5c Deep Blue A choice mint single, well centered and with rich colour, VF+ NH 240.00



346



347



348

- 346 ★ #55, 6c Yellow Brown An exceptionally well centered mint example with deep rich colour and full original gum. A great stamp in all respects, XF NH, 1992 Greene Foundation cert. 900.00+
- 347 ★ #55, 6c Yellow Brown Fresh and centered mint example with large margins and full unblemished original gum. A nice stamp, VF NH 900.00
- 348 ★ #55, 6c Yellow Brown Well centered and fresh mint single with full original gum. A difficult stamp in choice condition, VF NH 900.00

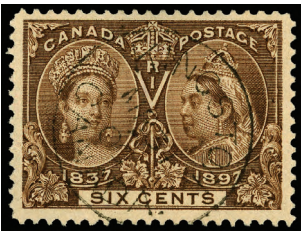

349



350



351

- 349 ☉ #55, 6c Yellow Brown A nicely cancelled stamp with centrally struck Kingston (MR 31 00) CDS postmark, hard to find in this quality, VF 250.00+
- 350 ★ #57, 10c Brown Violet A remarkable mint single, well centered within large margins, lovely rich colour and possessing full immaculate original gum. A great stamp in all respects, VF+ NH 450.00+
- 351 ★ #57, 10c Brown Violet Post office fresh mint single with crisp impression, nicely centered and possessing full immaculate original gum, VF NH, 2002 PF cert. 450.00+



- 352 ★ #59-65, 20c-\$5 Diamond Jubilee Complete set of seven with SPECIMEN handstamp overprint, large part original gum, \$5 has redistributed gum, hinge thins on \$1 and \$4, still well above average quality for this scarce set, fresh deep colours, F-VF OG Est. 2,500.00

Have you been thinking of selling your collection?  
Call us 1(800) 667-8267 ask for Gary J. Lyon.  
Give your collection the attention it deserves.  
Consign your stamps to Eastern Auctions Ltd.



353



355

- 353 P B #59, 20c Vermilion Right sheet margin plate proof block of four on card mounted india paper, showing the "W-E" (Position 21) plate variety on upper right stamp, VF **Est. 1,500.00**



354



356

- 354 ★ #59, 20c Vermilion Very well centered mint example with deep rich colour and full original gum. A choice stamp, VF NH, 1994 PF cert. **1,200.00**
- 355 P B #60, 50c Ultramarine Lower left sheet corner plate proof block of four, on card mounted india paper. VF **Est. 750.00**
- 356 ★ #61, \$1 Lake A choice mint example, nicely centered with bright fresh colour and full pristine original gum, never hinged. A difficult stamp to obtain in this superior condition, VF NH **3,600.00**



357



358

- 357 ◎ #61, \$1 Lake A nicely centered used example with nice colour and light unobtrusive CDS postmark. VF **1,000.00**
- 358 ◎ #61, \$1 Lake Used example with a nice SLIP PRINT variety giving the appearance of a double impression, the variety shows over the entire stamp and is most noticeable in "CANADA POSTAGE", light Toronto split ring cancel, nice fresh colour, some wrinkles visible only in fluid. An interesting stamp for the specialist, F-VF **Est. 750.00+**





- 359 ★ **#62, \$2 Dark Purple** An amazing mint example, showing unusually large jumbo margins, lovely fresh colour and very well centered, possessing full pristine original gum, never hinged. A fabulous stamp in superb condition for the perfectionist, XF NH, 1991 PF cert. **6,000.00+**

WITHOUT ANY DOUBT AMONG THE FINEST TWO DOLLAR JUBILEES IN EXISTENCE.

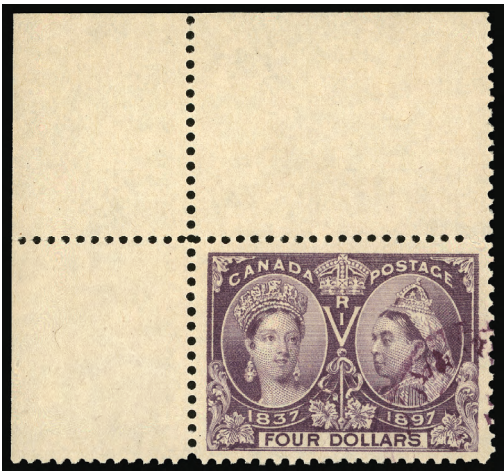

- 360 ◎ **#64, \$4 Purple** A stunning used example from the upper left corner of the sheet, precisely centered within four well balanced large margins, possessing true deep rich colour and unobtrusive magenta corner cancellation, XF GEM, 2002 PF cert. **1,500.00+**

A FIRST CLASS STAMP. THE FINEST EXAMPLE WE HAVE SEEN OR HANDLED.



361



362

- 361 ◎ **#64, \$4 Purple** An attractive used example, tiny thin spot, nice colour and neat socked-on-nose concentric rings cancellation not normally seen during this period, VF appearance **1,500.00**
- 362 ★ **#65, \$5 Olive Green** A desirable mint example, well centered and with gorgeous fresh colour and full original gum, very lightly hinged. A beautiful stamp, VF+ VLH, 2003 PF cert. **2,000.00+**

To avoid disappointment be sure to mail your bid sheet early.



363



364

- 363    Ⓞ    **#65, \$5 Olive Green** An outstanding used example, unusually well centered within large margins, deep rich colour and with light corner magenta CDS postmarks. A great stamp in all respects and among the finest we have seen, XF GEM **1,500.00**
- 364    Ⓞ    **#65, \$5 Olive Green** Centered used single with neat Toronto (JY 20 98) split ring, vertical pressed crease, otherwise VF appearance **1,500.00**

### QUEEN VICTORIA "LEAF" & "NUMERAL"



- 365    P    **#66-73, 1897-98 ½c-10c Queen Victoria "Leaf" Issue** Complete set of eight plate proof singles in issued colours on card mounted paper, razor sharp impressions and deep colours, VF+ **Est. 1,500.00**



366



367



368



369



370

- 366    ★B    **#67, 1c Blue Green** An attractive centered mint block of four, full original gum, hinged in top selvage only, stamps are VF NH **600.00**
- 367    ★    **#70, 5c Dark Blue on Bluish Paper** A beautiful mint example with gorgeous fresh colour, nicely centered with large margins, full original gum. A truly difficult stamp to find in such superior quality, VF NH **600.00+**
- 368    ★    **#70, 5c Dark Blue on Bluish Paper** Nicely centered mint single with large margins and full original gum. A tough stamp, VF NH **600.00**
- 369    ★    **#71, 6c Brown** An attractive mint single, well centered and fresh, full original gum, VF NH **450.00**



- 370 ★ #72, 8c Orange Mint single on vertical wove paper, lovely bright fresh colour and centered within large margins, full unblemished original gum, choice, VF NH **900.00**



371



374

- 371 ★ #74v, ½c Black on Vertical Wove Paper Imperforate pair, sheet margin at left, ungummed as issued. VF+ **500.00**



372



373



375

- 372 ★ #75, 1c Grey Green A superb mint example, mathematically well centered within large margins, bright fresh colour, sheet margin at top with "OTTAWA" imprint, stamp has full pristine original gum, XF NH GEM **Est. 200.00+**
- 373 ★ #75ii, 1c Blue Green Well centered and fresh mint single, full pristine original gum, VF NH **150.00+**
- 374 ★ #75vi, 1c Green on Vertical Wove Paper Imperforate pair, sheet margin at left, ungummed as issued, choice, XF **900.00**
- 375 ★ #77, 2c Carmine, Die I Precisely centered and fresh mint single, full original gum, XF NH **150.00+**



- 376 ★B #77d, 2c Carmine, Die II A choice imperforate block of four, sheet margin at foot, large margins and ungummed as issued. A very scarce multiple, XF **4,000.00**



377



378



379

- 377 ★ **#79, 5c Blue on Bluish Wove Paper** Post office fresh mint example with sharp impression and possessing full immaculate original gum, never hinged. Seldom encountered in such pristine condition, NH and almost VF **900.00**
- 378 ★ **#79b, 5c Blue on Whiter Paper** A beautiful mint example well centered within oversize margins, bright fresh colour and full original gum, trivial natural gum bend mentioned for accuracy only. A nice stamp that is hard to find, VF NH **900.00**
- 379 ★ **#79ii, 5c Blue on Horizontal Wove Paper** Imperforate pair, sheet margin at left, ungummed as issued, XF **900.00**



- 380 ★ **#80a, 6c Brown** Lovely fresh imperforate mint pair, hinge remnant, gum wrinkle on right stamp. VF OG **1,500.00**



381



382



383

- 381 ★ **#82, 8c Orange** Top sheet margin mint single on vertical wove paper, post office fresh colour, nicely centered and with partial plate inscription, stamp has full pristine original gum, VF NH **1,200.00**
- 382 ★ **#82ii, 8c Orange on Vertical Wove Paper** Imperforate pair, sheet at left, ungummed as issued, choice, XF **900.00**
- 383 ★ **#83, 10c Brown Violet** A nice and selected mint example with fresh colour, well centered and full original gum, choice, VF NH **1,800.00**





- 384 ★ #83a, 10c Deep Brown Violet A beautiful and fresh imperforate mint pair with large even margins, full original gum, very scarce in such quality, XF LH 1,500.00

1898 CHRISTMAS MAP



- 385 ★B #85-86 (Shades), Map Issue Specialized Collection In clear mounts on Lighthouse blank pages with detail write-up on plate positions, plate re-entries and retouches, 73 mint stamps, many are NH, well centered and / or in multiples, plus 3 used stamps. Range of shades noted and carefully plated by owner. A useful lot for the specialist, Fine to Very Fine Est. 1,000.00+



- 386 ★ #85a, 2c Black, Lavender & Carmine An impressive lower right sheet corner imperforate block of eight (Plate 1, Position 87-90/97-100) and showing the Major Re-entry (Position 89) noticeable in "CANADA POSTAGE" and others places, plate imprint at foot, natural paper inclusion in margin only, of no importance for this important positional multiple, VF Est. 2,500.00+

A MOST ATTRACTIVE IMPERFORATE PLATE IMPRINT MULTIPLE FOR EXHIBITION.

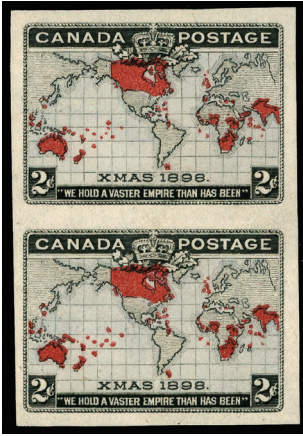

387



388

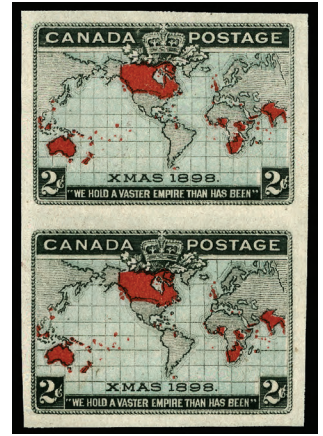

389

- 387 ★ #85a, 2c Black, Lavender & Carmine Imperforate vertical pair, fresh colours, ungummed as issued, choice, VF+ **700.00**
- 388 P #86, 1898 2c Map of Canada / Christmas Proof single, stamp size, affixed on piece of paper from the printer's record book, rare and unusual, VF **Est. 750.00**
- 389 ★ #86a, 2c Black, Greenish Blue & Carmine Imperforate vertical pair, showing a re-entry in left "2" tablet on bottom stamp, fresh and ungummed as issued, VF+ **600.00+**



- 390 ★ #86a, 2c Black, Blue & Carmine Imperforate horizontal pair, ungummed as issued, VF **600.00**



391



392



394

- 391 ★ #86a, 2c Black, Greenish Blue & Carmine Imperforate vertical pair with large margins, ungummed as issued, XF **600.00**
- 392 ★ #86a, 2c Black, Blue & Carmine A choice imperforate vertical pair, with fresh colours, ungummed as issued, VF+ **600.00**
- 393 ★ #86b, 2c Black, Deep Blue & Carmine Top sheet margin mint block of four, rich colours, showing portion of plate "2" number, VF NH **750.00**  
(Illustrated on Page 80)



- 394 ★ #86bii, 2c Black, Deep Blue & Carmine Imperforate vertical pair with rich colours, ungummed as issued, choice, VF+ **700.00**



395



396

- 395 ★ #86v, 2c Black Imperforate vertical pair showing full imprint in bottom margin, ungummed as issued. A very scarce and appealing positional pair with the missing colours, VF showpiece **Est. 1,000.00+**
- 396 ★ #86var, 2c Black, Blue & Carmine, Major Re-entry (Plate 1, Position 89) Mint single with rich colour, with the re-entry noticeable in "CANADA POSTAGE" and other places, VF NH **Est. 250.00+**

EDWARD VII

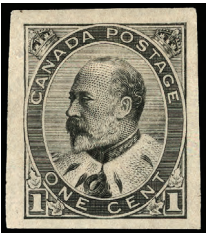

397



398

- 397 E #89, 1c Dark Grey Die essay on white wove paper, imperforate and gummed, scarce, VF **Est. 400.00**
- 398 ★ #89, 1c Green A gorgeous fresh mint single, centered with large margins, VF NH **150.00+**
- 399 ★ #92, 7c Olive Bistre Top plate "OTTAWA - No. - 2" block of eight with printing order, lovely fresh colour and full original gum, right vertical pair is very lightly hinged, leaving other stamps never hinged. A scarce plate, Fine+ *(Illustrated on Page 80)* **1,680.00**
- 400 ★ #92, 7c Olive Bistre Lovely fresh top plate "TTAWA No. - 2" inscription strip of three, centre stamp with hinge remnant, others NH, F-VF *(Illustrated on Page 80)* **1,350.00**

To avoid disappointment be sure to mail your bid sheet early.

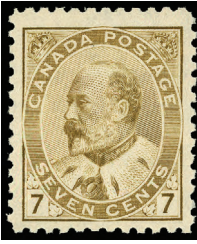

401



403



404



406



407



408

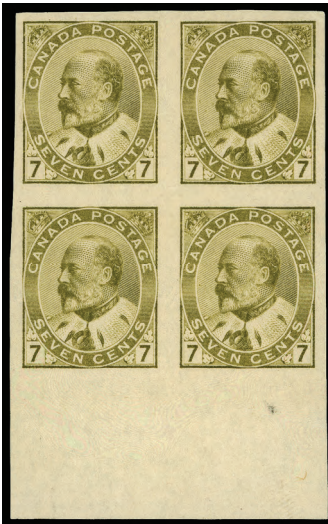

402

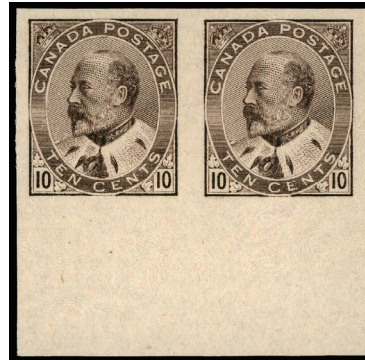

405

- 401 ★ #92, 7c Olive Bistre Post office fresh mint single, nicely centered for this difficult stamp and possessing full pristine original gum, choice, VF NH **900.00**
- 402 ★B #92a, 7c Olive Bistre Imperforate block of four, sheet margin at foot, ungummed as issued, scarce multiple, VF **2,000.00**
- 403 ★ #93, 10c Brown Lilac A choice mint single, nicely centered within large margins, lovely fresh colour and with full original gum. A tough stamp to find in superior quality, VF NH **1,950.00**
- 404 ★ #93, 10c Brown Lilac An exceptionally well centered and fresh mint single, choice, XF OG **650.00**
- 405 ★ #93a, 10c Brown Lilac A gorgeous fresh and selected imperforate pair with sheet margin at foot, ungummed as issued, XF **1,500.00**
- 406 ★ #94, 20c Olive Green A beautiful mint single, unusually well centered within large margins, nice colour, minor gum crease, VF+ NH **3,000.00**
- 407 ★ #94, 20c Olive Green A stunning large margined mint example, nicely centered and fresh, showing an uncleared horizontal guideline the length of the stamp in bottom margin, full original gum, VF LH JUMBO **1,000.00+**
- 408 ★ #95i, 50c Deep Purple A beautiful mint example, precisely centered, deep rich colour and full original gum, VF VLH **1,350.00**



QUEBEC TERCENTENARY



- 409 ★B #96-103, 1908 ½c-20c Quebec Tercentenary Issue An impressive complete set of eight in blocks of four, all of them well centered and fresh, key values from 5c to the 20c are lightly hinged, VF-XF OG/LH 5,150.00

AN EXCEPTIONAL MINT SET, THE NICEST WE HAVE HAD THE CHANCE TO OFFER.



410



412



411

- 410 ★ #97i, 1c Green, Hairlines Precisely centered and fresh mint single with full pristine original gum. XF NH 135.00+
- 411 ★B #98, 2c Carmine An exceptionally fresh and well centered mint block of four. A quality multiple. VF+ NH 600.00
- 412 P #100, 7c Olive Green Small Die proof in issued colour on india paper, light thinning, otherwise VF and rare Est. 350.00



- 413 ★ **#102, 15c Orange** A spectacular mint example, unusually well centered within enormous margins, sheet margin at top with partial "OTTAWA" inscription, possessing full immaculate original gum, never hinged. A most appealing and desirable stamp for the perfectionist, XF NH JUMBO **900.00+**



414



415

- 414 ★ **#102, 15c Orange** A beautiful well centered mint single with fresh colour and full original gum, tiny natural paper inclusion mentioned for accuracy, VF NH **900.00**
- 415 ★ **#102a, 15c Orange** Imperforate vertical mint pair, sheet margin at top, nice colour and with full original gum, seldom seen so nice, VF NH **2,000.00**



- 416 ★ **#103, 20c Brown** Plate No. 1 inscription mint pair, plate multiple of this stamp are rare, F-VF OG **Est. 500.00+**





X244



**X270**



**X304**



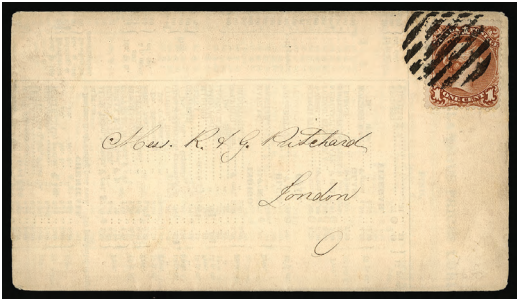

X275



X291



267



300



393



399



400



## ADMIRAL



- 417 ★ #104-122, 139-140, 184, 1c-\$1 King George V "Admiral" Issue Fresh complete mint set of eighteen stamps, all with gorgeous fresh colours and selected centering, also includes 1926 Provisional Surcharges and 1931 3c Provisional. A nice set of this popular issue, VF NH **4,914.00**

## A SPECIALIZED ADMIRAL COLLECTION



- 418 ★ #104b/MR7a, Specialized Mint Admiral Issue Collection Housed in Lighthouse and blank hingeless album pages, specializing in shades and printings and including coils and War Tax, in all there are 153 stamps, 3 blocks and 5 booklet panes. A valuable lot with numerous selected stamps throughout, includes VF NH (unless otherwise noted) #104b, 104c, 105f, 106, 106ii, 106v, 106vii, 107a, 108c, 109c, 109d, 112a, 112iii, 112c, 113, 114b, 114v, 115, 116 (F-VF NH), 117a, 117ii, 118, 120, 122, 139, 105 (Type C lathework), 108 (Fine NH Type C lathework), 124 (F-VF NH strip of 3), 127, 129, 130b, 131iv pair, 133 paste-up strip of four (gum creases on one stamp), 138 (light gum bends), MR2C (F-VF NH), MR2D (F-VF LH), MR3a (trivial gum bend and natural inclusion on gum), MR4a (Fine NH, minor gum wrinkles), MR7, MR7a (VF OG), plus much more. Quality is well above average condition and well worth a closer look. Carefully graded and catalogued, F-VF or better throughout with most being NH, cat. over \$20,000.00 **Est. 5,000.00+**

Call us toll free in North America  
Dial 1(800) 667-8267  
or  
Fax us 1(888) 867-8267



- 419   ✉   1919 (April 5) Canadian Expeditionary Force in Siberia "On Active Service" envelope with FPO datestamp (indicia "1") sent to London, Canada, cover slightly reduced at left, clean and VF  
Est. 250.00+
- 420   P   **King George V in Military Uniform** Engraved vignette proof in green on glazed surface wove paper.  
VF  
(Illustrated on Page 138) Est. 125.00



- 421   ◎   **#104viii, 1c Blue Green, Major Re-entry (Plate 12 LR, Position 35)** A remarkable used example, very well centered within large margins, with deep rich colour on bright fresh paper, neat wavy-line machine cancellation, small faint corner crease visible only in fluid (negligible), VF   **2,250.00**

A POPULAR AND STRIKING MAJOR RE-ENTRY. AMONG ALL THE EXAMPLES WE HAVE SEEN AND HANDLED, THIS ONE OFFERED HERE IS IN SUPERIOR QUALITY AND CERTAINLY RANKS AMONG THE FINEST IN EXISTENCE.



- 422   ★B   **#105, 1c Orange Yellow (Wet Printing) Die I** Well centered mint block of four with fresh colour, choice, VF NH   **300.00**



- 423 ★ #106v, 2c Deep Red An exceptional mint single, mathematically centered within large margins, deep rich colour. A superb stamp in all respects, XF NH **Est. 150.00+**

ADMIRAL EXPERIMENTAL COIL STAMPS

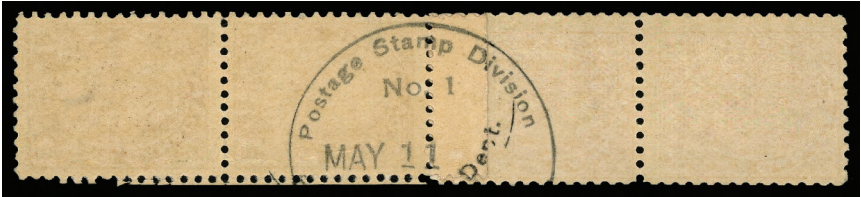

- 424 ★ #106x, 2c Deep Rose Red Paste-up coil strip of four (two pairs with distinctive shades), Type A backstamp over paste-up, Fine NH and scarce **600.00**



- 425 ★ #106x, 2c Deep Rose Red Paste-up strip of four, Type A backstamp over paste-up, rich colour, negligible bend on two stamps, Fine LH **300.00**



- 426 ★ #106xi, 2c Deep Rose Red Paste-up strip of four, with neat Type B backstamp over paste-up, fresh and with full original gum, very scarce, Fine NH **1,800.00**

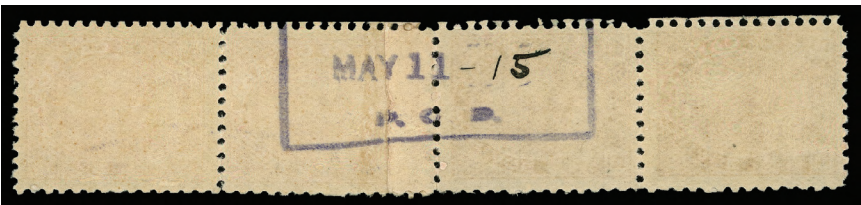

- 427 ★ #106xii, 2c Deep Rose Red Paste-up strip of four, with large portion of boxed handstamp with year date "15" in manuscript (Type C) over paste-up, fresh and with full original gum, Fine NH **5,000.00**

AN EXCEPTIONALLY RARE EXPERIMENTAL COIL STRIP, EASILY RANKING AMONG THE FINEST OF THE VERY FEW STILL IN EXISTENCE.



- 428 ★ #106xiii, 2c Deep Rose Red Coil strip of four, initialled "JNS" in pencil on back, unusually well centered and fresh, with full original gum. Nicer than most we have seen, VF NH (Catalogue valuation for Fine centering only) **250.00+**



429



431



432

- 429 ★ **#107a, 2c Deep Green on Thin Paper (Wet Printing)** Precisely centered and fresh mint single, choice, XF NH **Est. 75.00+**
- 430 ★ **#107c, 2c Deep Green (Wet Printing)** A gorgeous booklet pane of six, unusually deep rich colour, light hinge mark on top centre stamp only, VF LH *(Illustrated on Page 138)* **420.00**
- 431 ★ **#108, 3c Brown (Wet Printing)** Mathematically centered mint single with fresh colour and full original gum, XF NH **Est. 100.00+**
- 432 ★ **#108c, 3c Brown (Dry Printing)** Lovely fresh and very well centered mint single with large margins. XF NH **Est. 100.00+**



433



434



436

- 433 ★ **#110, 4c Olive Yellow (Wet Printing)** Very well centered mint single with bright fresh colour. VF NH **195.00**
- 434 ★ **#110c, 4c Golden Yellow (Wet Printing)** Precisely centered mint single, with deep rich colour, full pristine original gum. A superb stamp in all respects, XF NH **450.00+**



- 435 ★ **#110d, 4c Yellow Ochre (Dry Printing)** Top Plate No. A7 block of eight, fresh, reasonably centered and with full original gum, upper right stamp is hinged, seven stamps NH, F-VF **900.00**
- 436 ★ **#110d, 4c Yellow Ochre (Dry Printing)** Precisely centered mint single with deep rich colour, XF NH **Est. 200.00+**





437



439

- 437 ★ #111, 5c Dark Blue Plate No. 8 block of eight, rich colour, full original gum, clean hinge remnant on lower left and lower right stamps, other six stamps NH, a scarce plate block, F-VF 2,490.00  
PB



438



441

- 438 ★ #111, 5c Bright Blue Bottom Plate No. 6 (inverted inscriptions) block of six, lower left stamp is NH, others are lightly hinged, F-VF, scarce 1,315.00  
PB
- 439 ★ #111, 5c Blue Bottom Plate A13 block of four, fresh, bottom pair is never hinged, very fresh and Fine Est. 500.00+  
PB



- 440 ★ #111, 5c Blue A spectacular mint example, well centered within unusually large margins, bright fresh colour and with full immaculate original gum, never hinged. A superb stamp in all respects, XF NH JUMBO 600.00+



- 441 ★ #111, 5c Blue An attractive sheet margin mint single with "OTTAWA-N" imprint, nicely centered within large margins, VF NH *(Illustrated on Page 85)* 600.00



442



445

- 442 ★B #112, 5c Violet (Wet Printing) An exceptional mint block of four, post office fresh and with full pristine original gum, XF NH 600.00



443



444

- 443 ★ #112a, 5c Violet on Thin Paper Top Plate No. A21 strip of five, nicely centered, fresh and full original gum, stamps are never hinged (LH in selvedge only), VF 600.00+  
PB  
444 ★ #112ii, 5c Rose Violet (Wet Printing) A beautiful fresh mint single, centered within large margins and with full pristine original gum, difficult to find in such nice quality, XF NH 165.00+  
445 ★B #112v, 5c Violet (Wet Printing) Fresh mint block of four with pyramid guidelines in right sheet margin, light hinge mark on upper right stamp only, Fine and scarce 500.00



- 446 ★B #113, 7c Yellow Ochre Well centered mint block of four, fresh and with full original gum, VF NH 840.00





447



449

- 447 ★B #113, 7c Yellow Ochre Mint block of four with full Type B lathework, rich colour, full original gum. Fine NH **750.00**



448



450



451

- 448 ★ #113, 7c Yellow Ochre An exceptionally well centered mint single with lovely fresh colour and full immaculate original gum, XF NH GEM **Est. 250.00+**
- 449 ★B #113aiii, 7c Olive Bistre Left sheet margin mint block of four, Redrawn Upper Right Frameline on lower left stamp, well centered with deep colour, choice, VF NH, a scarce variety **1,230.00**
- 450 ★ #113b, 7c Straw (First Wet Printing) A choice mint single, centered and with full pristine original gum. A tough stamp to locate, VF NH **750.00**
- 451 ★ #113c, 7c Sage Green (Wet Printing) A beautiful mint example of this very scarce and distinctive shade, deep colour, well centered, full original gum, tiny natural gum inclusion in top margin, VF NH **1,500.00**



452



453

- 452 ★ #114bv, 7c Red Brown (Wet Printing) Diagonal line in "N" of "CENTS" variety, lovely fresh and centered mint single, VF NH **150.00+**
- 453 ★ #114iii, 7c Red Brown on Thin Paper (Dry Printing) Lower left sheet corner mint single with Type D lathework, nice colour, much scarcer than what the catalogue indicates, Fine LH **300.00+**



- 454 ★ **#115i, 8c Light Blue** Top Plate A3 block of six, fresh, hinged in selvedge only, leaving stamps F-VF  
PB NH Est. 500.00+



455



456

- 455 ★ **#116, 10c Plum** A remarkable mint example with post office fresh colour, nicely centered within huge margins and possessing full immaculate original gum, never hinged. An attractive and selected stamp.  
VF NH JUMBO 1,200.00

- 456 ★ **#116a, 10c Reddish Purple (First Printing)** A remarkable mint example, well centered and with lovely fresh pastel-like colour, possessing full unblemished original gum, VF NH 1,350.00



- 457 ★ **#118, 10c Bistre Brown** Selected Top Plate No. A22 block of eight, lovely fresh colour and stamps with full original gum NH, hinged once in selvedge only, a seldom encountered plate multiple in this condition, VF 1,440.00+





458



459



460

- 458 ★ #119, 20c Olive Green (Dry Printing) A gorgeous fresh and centered mint single with Type D lathework, full pristine original gum, VF NH **700.00**
- 459 ★ #119c, 20c Olive Green (Wet Printing) Plate "A4" horizontal strip of three with central cutting arrow and full Type A lathework, shows LATHEWORK DOUBLED (15mm wide) below right stamp, fresh with full original gum, minor gum bend on left pair. Most attractive, F-VF LH **Est. 750.00+**
- 460 ★ #119c, 20c Olive Green (Wet Printing) Well centered mint single showing full Type A lathework. VF OG **450.00**



461



462

- 461 ★ #119iv, 20c Olive Green Redrawn Frameline (Dry Printing) An exceptionally fresh and well centered mint single with full pristine original gum, choice, XF NH **450.00+**
- 462 ★ #119iv, 20c Olive Green, Redrawn Frameline (Dry Printing) Centered and fresh mint single, VF NH Photocopy of 2007 Greene Foundation cert. for a block from which it originates **450.00**



- 463 ★ PB #120, 50c Black Brown Re-engraved (Dry Printing) Top Plate No. A4 inscription block of four, nicely centered and fresh, negligible erased pencil notation in top selvage, full pristine original gum. VF NH **1,440.00+**



- 464 ★ **#120a, 50c Black (Wet Printing)** An exceptionally well centered mint example with crisp impression and rich colour, possessing full unblemished original gum, never hinged. A superb stamp for the perfectionist, XF NH GEM **900.00+**



465



466

- 465 ★ **#122, \$1 Orange (Dry Printing)** An attractive post office fresh and well centered mint single with full pristine original gum, XF NH **375.00**

- 466 ★ **#122a, \$1 Orange (Dry Printing)** Imperforate upper left corner margin pair from the unique sheet, mint with crease and minor wrinkles as often seen on this value, otherwise VF OG **2,500.00**



467



468

- 467 ★ **#122b, \$1 Deep Orange (Wet Printing)** A nice mint single with rich colour, well centered and portion of plate "No. A-1" inscription in top sheet margin, choice, VF NH, wet printing singles in this quality are rare **825.00**

- 468 ★ **#122b, \$1 Orange (Wet Printing)** A nice mint single with Type D lathework, rich colour, tough to find, VF OG **600.00**





-469-



470

- 469 ★ #126ai, 128ai, 1c Yellow and 2c Green, part perforated vertical mint pairs showing full Type B and partial Type D lathework respectively, both fresh mint lightly hinged, a VF and scarce duo **1,125.00**
- 470 ★B #126c, 1c Yellow, Die I (Wet Printing) Part perforated mint block of four, sheet margin at right. F-VF NH **935.00**



- 471 ★ #126i, 1c Orange Yellow, Die II (Dry Printing) Mint paste-up coil strip of four, very well centered, bright fresh colour and full original gum, VF+ NH **185.00**



- 472 ★ #131iv, 1918 1c Green, Experimental Toronto Coil Strip of four with two large holes in perfs, reasonably centered and with fresh colour and full original gum, F-VF NH **530.00**
- 473 ★B #135, 1917 3c Brown An exceptionally well centered mint block of four, full unblemished original gum. Rarely seen multiple in such superior quality, XF NH *(Illustrated on Page 92)* **720.00+**



- 474 ★ #139i, 2c on 3c Carmine Selection of seven different positional surcharge shift, some slanted, six have "KB" (K. Bileski) handstamp on back, six stamps NH, also includes a nicely centered NH single with "Broken 2" variety. A most appealing group, F-VF **Est. 1,000.00+**



473



475

- 475 ★ #139v, 2c on 3c Carmine, Die II Vertical mint pair with surcharge essay in black, large surcharge on top stamp and small on bottom stamp, and in orange on both, bottom stamp with crease, straight edge at top, Fine and very scarce Est. 750.00+



476



477



478

- 476 ★ #140, 2c on 3c Carmine A choice mint single, precisely centered and pristine, XF NH Est. 125.00+
- 477 ★B #140a, 2c on 3c Carmine Mint block of four with Double Surcharge error, fresh and centered. A very scarce multiple, VF OG, 1954 BPA cert. 1,200.00
- 478 ★B #140ii, 2c on 3c Carmine Fresh mint block of four with pyramid guidelines in right sheet margin, choice, VF NH 560.00



- 479 ★ #141c-145c, 1927 1c-12c Confederation Post office fresh mint set of five vertical pairs, imperforate horizontally. A choice set, VF NH 1,200.00



KING GEORGE V "SCROLL"



- 480 P B #149-159, 1928-1929 1c-\$1 King George V "Scroll" Issue Complete set of eleven plate proofs in blocks of four on india paper, all sheet marginal, very scarce (only one sheet of the 50c Bluenose was present when the ABN Archives were sold), VF Est. 7,500.00+



- 481 ★ #149b-154a, 1928-29 1c-8c King George V "Scroll" Issue Lovely fresh mint set of six imperforate pairs, VF NH 1,235.00



- 482 ★ #149e-159c, 1928-29 1c-\$1 King George V "Scroll" Issue An attractive complete mint set of eleven mint vertical pairs imperforate horizontally, nicely centered with full original gum, low values 1c to 8c show negligible trace of glazing on gum due to crystal mount, high values are fresh and choice. VF NH 5,325.00



- 483 ★ #149avi, 150avi, 153avi, 1928-29 1c, 2c & 5c King George V "Scroll" Issue Post office fresh mint set of three imperforate horizontal tete-beche pairs with narrow (4.5 mm) vertical gutter margin, full pristine original gum, VF NH 1,685.00



- 484 ★ #149avii, 150avii, 153avii, 1928-29 1c, 2c & 5c King George V "Scroll" Issue Post office fresh mint set of three imperforate horizontal tete-beche pairs with wide (17mm) vertical gutter margin, full pristine original gum, VF NH 2,250.00



- 485 ★ #153a, 5c Deep Violet A choice and unusually well centered booklet pane of six, XF NH 260.00





486



490

- 486 ★ #158, 50c Blue Nose Top Plate A3 block of four, fresh, full original gum, stamps are NH, lightly hinged in selvage only, almost VF Est. 2,000.00+



- 487 ★ #158, 50c Blue Nose Well centered and fresh mint horizontal pair with Plate A3 inscription in top sheet margin, VF NH 1,400.00+



488



489



491

- 488 ★ #158, 50c Blue Nose A gorgeous fresh and well centered mint single, choice, VF NH 700.00
- 489 ★ #158, 50c Blue Nose Post office fresh and well centered mint single, choice, VF NH 700.00
- 490 ★ #158c, 50c Blue Nose Top sheet margin vertical mint pair imperforate horizontally showing small part plate inscription, centered and fresh, VLH in selvage only, stamps VF NH 1,500.00

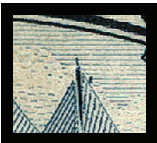

Man on the Mast

- 491 ★ #158iii, 50c Blue Nose Precisely centered mint single showing the "Man on the Mast" variety (Position 58), large part original gum, hinge remnant. A nice example of this popular plate variety, VF OG 2,000.00



492



493

- 492 ★ #159, \$1 Olive Green A remarkable mint single, unusually well centered for this difficult stamp, lovely fresh colour and with full pristine original gum, XF NH 900.00+
- 493 ★ #159c, \$1 Olive Green Vertical mint pair, imperforate horizontally, fresh and centered, VF LH 900.00



- 494 ★ #161i, 2c Green "Scroll" Paste-up mint coil strip of four, exceptionally well centered for this and rarely encountered in such superior quality, XF NH 420.00+

KING GEORGE V "ARCH"

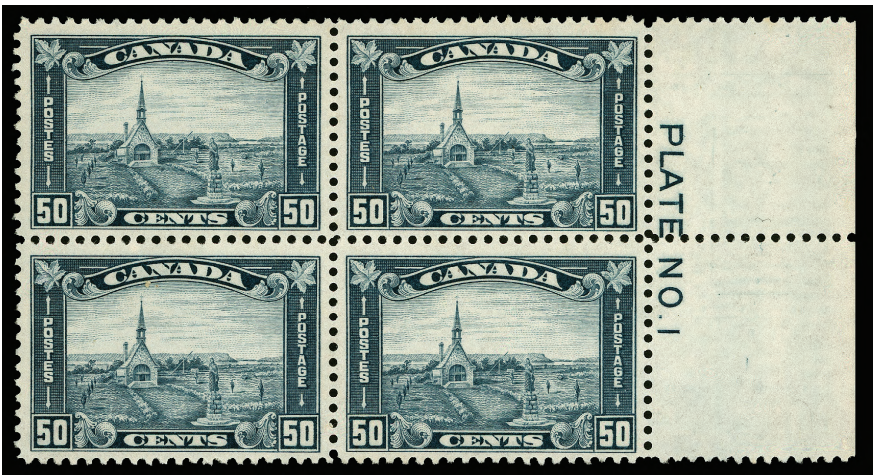

- 495 ★ #176, 50c Dull Blue Grand Pre Centre right Plate No. 1 block of four, narrow 3mm spacing between imprint and stamps, fresh and nicely centered, full original gum, lower pair is NH, VF LH, scarce 2,000.00





- 496 ★ #177, \$1 Dark Olive Green Upper right Plate No. 1 block of four, fresh and with full unblemished original gum. A key plate block, VF NH 4,000.00
- PB



- 497 ★ #177, \$1 Dark Olive Green A choice and precisely centered mint block of four, lovely fresh colour, Plate No. 1 imprint in right sheet margin, possessing full original gum, all stamps are NH, light hinge mark in selvage only, VF 2,400.00+
- PB



498



500

- 498 ★ #177, \$1 Dark Olive Green Post office fresh and centered mint single, VF NH 600.00
- 499 ★S #184, 1931 3c Carmine, Die II (Dry Printing) Admiral Provisional, perf 12 x 8, right hand full sheet of 100, without plate inscriptions, straight edge at right, fresh and reasonably centered, full original gum. A very scarce intact sheet, F-VF NH (Not Illustrated) 1,025.00
- 500 ★ #190a, 1931 10c George Etienne Cartier Fresh imperforate mint pair with full unblemished original gum, seldom seen so nice, XF NH 900.00



- 501 ★ #195c-200a, 1932 1c-8c King George V "Medallion" Issue Lovely fresh mint set of six imperforate pairs with large margins, trivial glazed spot on 4c, otherwise a selected set, XF NH 2,700.00



- 502 ★ #199a, 5c Blue A fresh and well centered horizontal mint pair, imperforate vertically, full original gum, very scarce, VF NH 3,000.00



- 503 ★ #201a, 1932 13c Dull Violet Quebec Citadel A superb imperforate mint pair with large margins and sheet margin at right, full immaculate original gum, choice, XF NH 1,500.00+



504



505

- 504 ★ #208a, 1934 3c Jacques Cartier Lovely fresh mint imperforate pair, VF NH 1,200.00

- 505 ★B #211i, 1935 1c Princess Elizabeth Well centered mint block of four with "Weeping Princess" variety (Plate 1 UR, Position 21) on upper left stamp, VF NH 260.00





- 506    ★B    #216i, 1935 13c Royal Yacht Britannia Well centered and fresh mint block of four showing the distinctive "Shilling Mark" variety (Plate 1 UL, Position 78) on upper right stamp, scarce and choice. VF NH 1,200.00+

KING GEORGE V “PICTORIAL”



- 507    P    #217-222, 1935 1c-8c King George V Set of six vertical plate proof strips of four on card mounted india paper with horizontal gutters between, each with fold between top pair as always, VF and rare. ex. ABN Archives Est. 3,500.00



- 508 P #217-222, 1935 1c-8c King George V Set of six horizontal plate proof strips of four on card mounted india paper with vertical gutter margin between, all six from top sheet margin (only two such sets exist), VF and rare **Est. 3,500.00**



detail

- 509 ★ #223ii, 1935 10c Carmine Rose Bottom sheet margin mint single showing the "Broken Leg" variety (Position 48), fresh, nice colour and full original gum. A very scarce and desirable example of this popular plate variety, Fine NH **1,875.00**

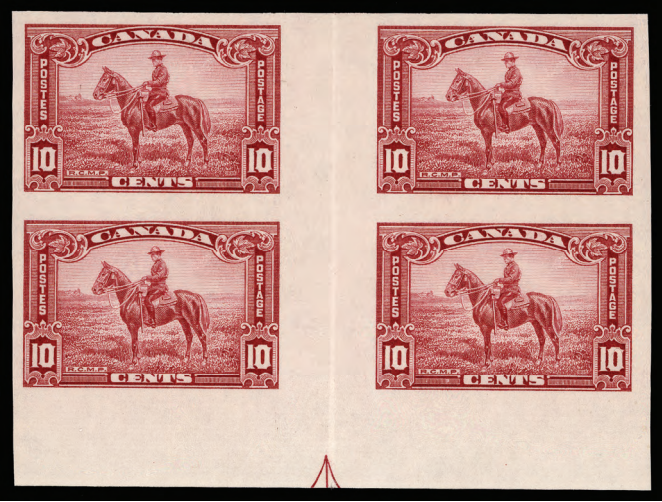

- 510 ★B #223iii, 1935 10c Carmine Rose Positional imperforate gutter margin block of four, originating from bottom of the sheet and showing large portion of guideline arrow, vertical crease in gutter margin are known, negligible gum disturbance in bottom sheet margin only, rare, VF NH, catalogue value is for a gutter block of eight **3,750.00**





511 ★ #231c-236a, 1937 1c-8c King George VI "Mufti" Issue Selected and fresh mint set of six imperforate mint pairs, XF NH **Est. 3,600.00**



512 P King Edward VIII A lovely engraved die proof showing the then Prince of Wales in Naval Uniform, on glazed surface wove paper, VF **Est. 250.00+**



513 ★ #249d-262a, 1942-43 1c-\$1 King George VI "War" Issue An attractive and complete fresh mint set of fourteen imperforate horizontal pairs, 20c which has smaller margins, otherwise choice with full pristine original gum. A beautiful and selected set, VF-XF NH **Est. 10,350.00**

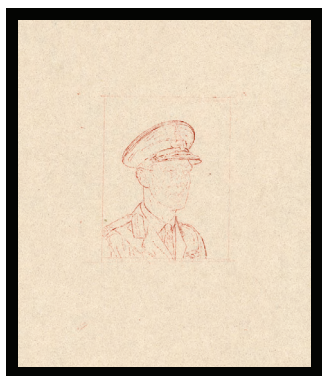

514

detail



520

detail

- 514 E #250, King George VI War Issue Progressive Trial Colour Die Essay in red on india, 47 x 53mm, die sunk on large card, 83 x 95mm, shows the preliminary stage of the vignette of King George VI in Military Dress, used for the 2c and 4c values, very few are known, VF showpiece **Est. 1,500.00**
- 515 ★S #258, 1942 13c Ram Tank Upper right Plate No.1 full sheet of fifty, fresh and centered, seldom seen. VF NH *(Not Illustrated)* **642.00**



516



517

- 516 ★ #259i, 259var, 1943 14c Ram Tank Right sheet margin mint single with dramatic perforation shift (5mm to left), mint never hinged, and left sheet margin single with hairlines, VF NH **Est. 100.00+**
- 517 ★ #262, \$1 Deep Blue Destroyer Upper left Plate No. 1 block of four, VF NH **900.00**



X518



X519

- 518 ★ #263-267, 1942-43 1c-4c George VI War Issue, Coil Perf 8 Vertically Set of five repair paste-up pairs, selected and very seldom seen, VF NH **510.00**
- 519 ★ #278-281, 1948 1c-4c George VI War Issue Coil, Perf 9½ Vertically Set of four repair paste-up strips of four, selected and very seldom seen, VF NH **660.00**
- 520 P #293, 1949 5c Deep Blue George VI Without "POSTES - POSTAGE" Large Die Proof in colour of issue on india paper, 75 x 87mm, mounted on card, 95 x 100mm, with die "XG 881" number above and Canadian Bank Note Company imprint below, scarce showpiece, XF **Est. 750.00+**



- 521 ★B #320var, 1952 7c Canada Goose (CPR Perfin) Right marginal mint block of twenty (2x10); top six stamps with perfin reversed, next four doubled and reversed, next four doubled, inverted and reversed and bottom six inverted and reversed, crease through fourth row. A most interesting and unusual perfin error, the first such error we have seen, VF NH (Not Illustrated) Est. 250.00+

ELIZABETHAN  
MODER ERRORS & VARIETIES



X522



523

- 522 ★ #325/330, 337/348, 1953-54 1c-5c Karsh & Wilding Specialized Collection Neatly displayed on Lighthouse blank pages, most with write-up, starting with Karsh coils 2c-4c repair paste-up strips of four, plus in start and end strips of four with 10 labels attached (only missing 4c start strip). Wilding with very well covered with paper varieties includes 2c & 3c on HB paper, booklet and miniature panes with 341aii, strength in coils with 345-348 (repair paste-up strips of four), 345var strip of 4 with cutting guidelines, 345-348 start and end strips of four with 10 labels attached (also includes both 4c on HB paper - very scarce), etc. A very useful lot for the specialist, with many seldom seen material, majority VF NH Est. 1,000.00
- 523 ★ #326, 2c Green Karsh Right margin horizontal mint pair with dramatic perforation shift (7mm to right), the right stamp without denomination, VF NH, ex. Mass Est. 150.00+



- 524 ★ #334i, 1953 50c Light Green Textile Industry Lower right Plate No. 2 block of four on the scarce high fluorescent paper, VF NH 1,250.00



- 525 P #337, 1955 (c.) 2c Experimental Specimen "Marianne" Type Four different imperforate pairs printed by Canadian Bank Note Company, with different colour and paper combinations, one is gummed, VF Est. 1,250.00



- 526 ★B PB #401-409, 1962-3 1c-5c Cameo Specialized Collection** Neatly displayed on blank Lighthouse pages with write-up, showing wide range of tagging variations on singles, pairs, blocks, some miniature panes and booklet panes. Strength in coils with 2c to 5c (plus 2c precancelled) repair paste-up pair and in strip of four, 2c (plus 2c precancelled), 4c & 5c strip of four with cutting guidelines, 406-409 all four values in start and end strips of four + all labels attached, plus much more. An ideal and useful lot for the specialist with many seldom seen material, virtually all VF NH *(Not Illustrated)* **Est. 500.00+**

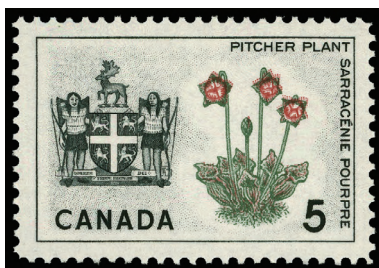

detail

- 527 ★ #427ii, 1966 5c Newfoundland** Mint single showing a clear and distinctive double impression of the red colour, scarce, VF NH **600.00**



528



529

- 528 ★ #454iii, 1971 1c Brown, LF, PVA** Right sheet margin horizontal pair with dramatic perforation shift (6mm to right), attractive, VF NH **Est. 250.00**

- 529 ★B #460fp, 1972 6c Black (CBN Printing), Die Ia, PVA, Perf 12** Lower right blank (as issued) corner block of four on low fluorescent paper, General Tagging, with striking perforation shift (9mm down). VF NH **Est. 350.00**



X530



531

- 530 ★ PB #465pi, 1971 25c Slate Green, HB, DEX, W2B** Matched set of blank (as issued) corner blocks of four, VF NH **1,000.00**

- 531 ★ #468Ac, 1969 6c Orange, DF, DEX** Imperforate coil pair, VF NH **400.00**



- 532 ★ #468Bvar, 1970 6c Black, Die II, HB, DEX Coil strip of four, with distinctive double perforation error, scarce, VF NH *(Illustrated on Page 138)* Est. 200.00
- 533 ★S #519p-528p, 1970 5c & 6c Christmas Set of two full sheets of 100, both tagged with centre blocks, unfolded, VF NH *(Not Illustrated)* Est. 400.00+



- 534 ★ #535a, 1971 6c Maples Leaves in Spring Imperforate mint pair, scarce, VF NH 1,200.00



535



536



537

- 535 ★ #549a, 1971 7c Emerald Green Centennial, HB, DEX Imperforate coil pair, pristine and very scarce, VF NH 1,500.00
- 536 ★ #550a, 1971 8c Centennial, Fluorescent Paper, PVA Imperforate coil pair, scarce, VF NH 750.00
- 537 ★ #550iii, 1971 8c Centennial, HF, GT2, PVA Imperforate coil pair, very scarce, VF NH 1,250.00
- 538 ★S #572ii, 1974 8c Pacific Coast Indians Field (blank) stock sheet of fifty, showing "Missing Bird on Totem" variety (Position 28 - completely missing), VF NH *(Not Illustrated)* 225.00+



539



X540

- 539 ★B #593var, 8c Elizabeth II Mint block of ten (5x2), showing repellex inking error / pale milky blue completely on four stamps and partially on two. Unusual and very scarce, VF NH Est. 500.00
- 540 ★ #604a, 604iii, 604v, 605a, 1974-76 8c & 10c Queen Elizabeth II Imperforate coil pairs which includes the 8c on all three paper types (LF, HB, DF) and 10c on DF paper, VF NH 950.00



541



X543



542

- 541 ★ **#614a, 1973 15c R.C.M.P. Musical Ride** Imperforate mint block of four with plate inscriptions in left sheet margin, trivial gum wrinkles on bottom pair, otherwise seldom seen and VF NH **2,000.00**
- 542 ★ **#614a, 1973 15c R.C.M.P. Musical Ride** Imperforate gutter strip of four, usual crease in gutter, well away from stamps. Only 15 gutter strips are known to exist, rare, VF NH **Est. 1,500.00+**
- 543 ★ **#614a + var, 1973 15c R.C.M.P. Musical Ride** Vertical imperforate mint pair, showing a clear double impression of design on bottom stamp, plus an other pair with same variety on top stamp, both have a negligible gum wrinkle on bottom stamp, mentioned for accuracy only. An attractive and interesting duo, unlisted, VF NH **Est. 1,500.00**



544



545

- 544 ★ **#641a, 1974 8c Telephone** Imperforate vertical mint pair, untagged, VF NH and rare **2,500.00**
- 545 ★ **#693b, 1976 8c Royal Military College Centenary** Imperforate se-tenant mint pair, untagged, minor gum bend and some trivial blemishes on gum, mentioned for the record. Rarely offered and very few exist, VF NH **3,000.00**
- 546 ★ **#693c, 1976 8c Royal Military College Centenary** Vertical mint block of ten, showing a dramatic perforation shift, thus imperforate horizontally between second and third row, also shows "flagstaff" variety (position 35), scarce, VF NH **(Illustrated on Page 138) 1,500.00+**





547 ★ #693d, 1976 8c Royal Military College Centenary Mint se-tenant pair, Double Print error, sheet margin at top. A rare and desirable modern Canadian error, VF NH **Est. 5,000.00**



548 ★B #709var, 1977 4c Hepatica (CBNC Printing) Lower left blank corner block of eighteen with major pre-printing paper fold variety, resulting doubled perforations and shifting of printing, very unusual. VF NH **Est. 750.00**



549

549 ★ #714a, 1977 12c Parliament Mint single printed on the gum side, with sheet margin at foot, VF NH **400.00**



550

550 ★B #714iv + var, 1978 12c Parliament, CBN Printing Mint block of four, showing a striking and impressive unprinted area on all four stamps, missing tagging at centre. A result from foreign matter on the sheet during the printing time and still shows an albino embossing impression. Highly unusual and attractive, VF NH **Est. 500.00+**



- 551 ★ **#715var, 1978 14c Parliament** Upper left Plate No. 1 block of 25, with dramatic perforation shift (4mm to left and 4mm up), showing the three varieties "missing spire" (pos. 34), "missing brick" (pos. 1) and "light in window" (pos. 32). A neat multiple for the specialist, Mint NH, *ex. G.D. Mass*  
**Est. 750.00+**



- 552 ★ **#716c, 1978 14c Queen Elizabeth II** Mint single showing the red colour omitted error, untagged. A popular and desirable modern error, VF NH  
**2,000.00**
- 553 ★ **#723var, 50c Prairie Street Scene, BABN** Horizontal strip of five from bottom of the sheet, all the stamps showing an even "Dry Inking" variety of the black engraving, unusual and interesting, VF NH  
*(Illustrated on Page 138)* **Est. 300.00**



554 "Ghost Town"



Normal



555 double engraving

- 554 ★ **#723Ab, 1978 50c Prairie Street Scene (CBN Printing)** "Ghost Town" variety, missing brown (engraved) inscriptions error, striking and a popular modern error, VF NH  
**3,000.00**
- 555 ★ **#723Aii, 1978 50c Prairie Street Scene (CBN Printing)** Mint single with complete doubling of brown (engraved) inscriptions, very scarce, VF NH  
**1,000.00**





556



557

556 ★B #726, \$1 Fundy National Park Right sheet margin block of four, with major perforation shift and black engraved inscriptions (6mm to left), appealing, VF NH **Est. 500.00+**

557 ★ #726b, \$1 Fundy National Park Mint single, black inscription omitted, untagged, VF NH **1,000.00**

558 ★ #729a, 729ii, 730a, 806a, 1977-79 12c, 14c & 17c Parliament Imperforate mint coil pairs, VF NH  
*(Not Illustrated)* **825.00**



559



560

559 ★ #742, 1977 12c Christmas A striking mint single with black inscriptions quadruple printed and other colours double printed. A rare major error, Mint NH **Est. 750.00+**

560 ★ #742ii, 1977 12c Angelic Choir Left sheet margin horizontal strip of three, margin and half of left stamp imperforate, VF NH **600.00**



561 ★B #747b, 1977 12c Sailing Vessels Lower right blank corner sheet block of eight (2x4), bottom row imperforate and second bottom row partially imperforate. Most appealing and rare error as only six blocks are known to exist, VF NH **4,500.00**



- 562 ★B #790var, 1979 17c Parliament Top sheet margin mint block of eight (4x2), showing three prominent pre-printing paper folds on five stamps, appealing, VF NH (Illustrated on Page 138) Est. 250.00+

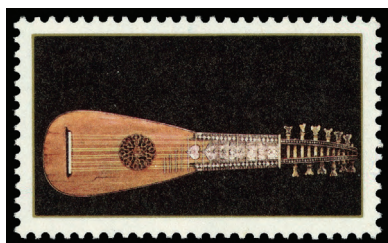

563



564

- 563 ★ #878i, 1980 (17c) Antique Mandora Mint single, printed on the gum side, missing gold inscriptions and untagged. An attractive error, VF NH 2,000.00
- 564 ★ #878var, 1980 17c Antique Mandora Vertical imperforate mint pair, missing black colour error, tagged, very scarce in sound condition, VF NH, 2003 Greene Foundation cert. Est. 1,000.00
- 565 ★ #918b, 1984 2c Fishing Spear (CBN Printing) Lower left blank (as issued) corner block of eight (2x4), tenth and bottom half of ninth row are imperforate, very scarce, VF NH (Illustrated on Page 138) 3,000.00



567



566



568

- 566 ★ #924c, 1983 32c "Maple Leaf in Winter" Lower left blank (as issued) corner block of four, background beige colour completely missing and untagged. A striking error in a rare positional block. VF NH 7,000.00
- 567 ★ #924c, 1983 32c "Maple Leaf in Winter" Mint single, beige background colour omitted and untagged. A remarkable and attractive modern error, VF NH 1,500.00
- 568 ★ #924c, 1983 32c "Maple Leaf in Winter" Mint single with background beige colour omitted, untagged. A most appealing modern error, VF NH 1,500.00





- 569 ★B #937var, \$5 Point Pelee Mint strip of ten, showing a dramatic and remarkable missing printing variety, also known as a "Repellex" inking error on three stamps. The first example of this error we have seen on this high denomination, very rare, VF NH, 1989 Greene Foundation cert. **Est. 1,500.00+**

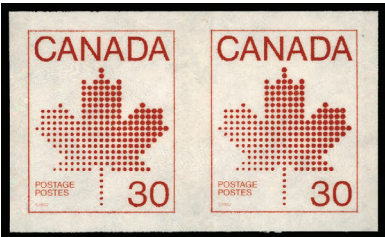

570



572

- 570 ★ #950a, 1982 30c Red Imperforate coil pair with large even margins, scarce, VF NH **450.00**
- 571 ★ #951var, 1983 32c Maple Leaf Coil strip of five, showing a double perforation variety on left pair, very scarce, VF NH *(Illustrated on Page 139)* **Est. 100.00+**
- 572 ★ #1084a, 1986 \$5 La Mauricie National Park Mint single showing major shift of deep blue engraved inscriptions (7mm to right), most appealing, VF NH **Est. 350.00**
- 573 ★ #1164c, 1988 38c Queen Elizabeth II Lower right blank (as issued) corner block of ten (2x5), showing an imperforate block; middle pair imperforate and second and fourth pairs part imperforate, scarce and attractive, VF NH *(Illustrated on Page 138)* **1,750.00**

PB



- 574 ★ #1165d, 1988 38c Parliament on Slater Paper Upper left (blank) corner block of four with Double Print error, scarce, VF NH **1,750.00**

PB



- 575 ★ #1166ii, 1989 39c Flag over Clouds Imperforate mint pair with large margins, XF NH 750.00



- 576 ★ #1167i, 1990 39c Queen Elizabeth II Imperforate mint pair with huge margins, XF NH 750.00



- 577 ★ #1167ii, 1990 39c Queen Elizabeth II Horizontal mint pair imperforate between, VF NH 550.00

- 578 ★ #1170var, 1988 43c Lynx Upper left blank (field stock) corner block of four, showing a nice pre-perforation paper fold, appealing, VF NH (Illustrated on Page 139) Est. 150.00+  
PB



- 579 ★ #1171c, 1989 44c Walrus (Slater Paper), Perf 13.8x13.1 Change Key mint single, VF NH 550.00



- 580 ★ #1172h, 1990 45c Pronghorn (Slater Paper) Imperforate pair with large margins, XF NH 1,200.00



- 581 ★ #1177i, 1988 74c Wapiti (Rolland Paper) A key and scarce mint single, VF NH 900.00



- 582 ★ #1179b, 1990 78c Beluga Whale (Slater Paper), Perf 13.1 Change Matched set of blank (as issued) corner blocks of four, scarce, VF NH (Illustrated on Page 139) 900.00  
PB

- 583 ★ #1179d, 1990 78c Beluga Whale (Slater Paper) Choice imperforate mint pair, XF NH 1,200.00





584



586

- 584 ★ #1180var, 1990 80c Peary Caribou (Peterborough Paper) A scarce and unlisted imperforate mint pair, F-VF NH **Est. 1,000.00+**



- 585 ★ #1182a, 1989 \$2 McAdam Railway Station Upper left sheet corner imperforate mint pair, choice. **1,500.00**

- 586 ★ #1190b, 1990 40c Canada Flag Imperforate booklet pane of four with plate inscriptions, very scarce. **2,000.00**

BP



- 587 ★ #1194Biii, 1990 39c Flag (HF) Coil strip of eight, top three stamps are imperforate, with a trace of perforation impression between third and fourth stamp, full perforation between fifth and sixth stamp and then a fully imperforate strip of four. Most unusual and attractive coil error, VF NH **Est. 750.00**



- 588 ★ #1194Cvar, 1990 40c Flag (DF) Coil strip of ten, top three stamps imperforate, bottom fourth to bottom seventh stamp shows a perforation shift, thus resulting in a three-bar tagging variety and also showing a very scarce repair paste-up between seventh and eighth stamp, a few inspector's red rejection marks, VF NH **Est. 750.00**



589 ★ #1259b, 1989 33c Winter Landscape Christmas Issue Horizontal booklet mint pair, imperforate (vertically) between error, seldom seen, VF NH **2,500.00**



Error



Normal

590 ★ #1278a, 1990 (39c) Canadian Flag Left sheet margin mint single with silver inscriptions omitted, untagged. A very difficult error to find and undercatalogued, only one sheet of 16 has been found. VF NH **2,500.00**



591 ★ #1292b, 1992 39c Canadian Folklore Upper right imperforate corner block of four with traffic lights, rare, VF NH **3,000.00**



592 ★ #1354a, 10c Kinnikinnick Left hand side vertical strip of twenty, horizontal from bottom row is imperforate except along top of stamps, very scarce, VF NH **1,650.00**





593



595



596



594



597

- 593 ★ #1356d, 1991 42c Flag over Hills Vertical strip of four, imperforate between second and third stamp, from miscut booklet pane, scarce and attractive, VF NH **1,200.00**
- 594 ★ #1357i, 1991 42c Queen Elizabeth II Vertical imperforate strip of three, small ink mark in lower right sheet margin, otherwise F-VF NH **1,000.00+**
- 595 ★ #1358i, 1992 43c Queen Elizabeth II Imperforate mint pair with full margins, VF NH **1,200.00**
- 596 ★ #1359i, 1992 43c Flag over Field (Ashton-Potter Printing) Imperforate mint pair with large margins, scarce, VF NH **1,000.00**
- 597 ★B #1361e, 1995 45c Flag over Building, CBN, Perf 13½x13 Mint block of six from booklet pane (2x3), with major perforation shift (7mm down), VF NH **Est. 250.00**



598



600

- 598 ★ #1362ii, 1998 45c Flag over Building (Small Format) Imperforate mint pair, VF NH **950.00**



- 599 ★B #1362ii, 1362iii, 1998 45c Flag over Building (Small Format)** Imperforate block of twenty from the bottom of the interpanneau sheet, with vertical gutter margin between blocks of ten. A rare multiple. VF NH **Est. 7,500.00**
- 600 ★ #1362iii, 1998 45c Flag over Building (Small Format)** Imperforate gutter margin pair, tiniest of gum wrinkles in gutter margin, VF NH *(Illustrated on Page 115)* **2,750.00**
- 601 P S #1371, 84c Stanley Plum** Ashton Potter Limited Photographic proof sheet of fifty on glazed surface paper, with plate inscriptions, signed and approved "02.10.91", very scarce, VF *(Illustrated on Page 139)* **Est. 1,500.00+**
- 602 ★ #1375b + var, 1995 \$1 Court House (CBN Printing), Perf 13.3x13** Mint single with dramatic shift of the engraved inscriptions to bottom of the stamp, VF NH *(Illustrated on Page 139)* **Est. 400.00**
- 603 ★ #1442a + var, 1992 42c Canada in Space** Se-tenant pane of twenty, with holograms shifted to right and other pane showing holograms shifted to bottom, unusual duo, VF NH *(Not Illustrated)* **Est. 200.00**
- 604 ★ #1442aiii, 1442aiv, 1992 42c Canada in Space** Se-tenant pane of twenty with high orbit variety on bottom pair (nose of shuttle above top of hologram) and pane of twenty with low orbit variety on all holograms (map of Canada cut off at James Bay), VF NH *(Not Illustrated)* **1,050.00**
- 605 ★ #1442avi, 1992 42c Canada in Space** Se-tenant pane of twenty, showing "Meteor Shower" variety, very prominent on all holograms in the left column, less so in the right column. Catalogued as five pairs only, VF NH *(Not Illustrated)* **1,000.00**



- 606 ★ #1442b, 1992 42c Canada in Space** Upper left plate inscription block of four showing the missing hologram error on two stamps, extremely rare with only about six upper left plate blocks in existence, an important modern major error, VF NH **Est. 5,000.00**





- 607 ★ #1534ii, 1994 52c Christmas Choir Unissued denomination, lower right plate inscription block of four, VF NH 950.00
- 608 ★ #1534ii, 1535ii, 1994 52c, 90c Christmas Carolling Mint singles of both unissued denominations. VF NH 800.00

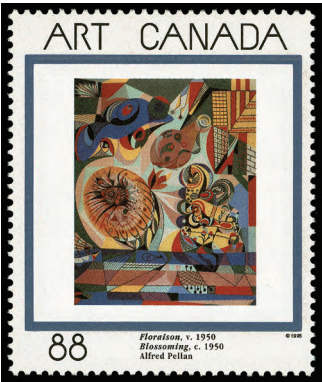

- 609 ★ #1545a, 1995 88c Floraion Canadian Art Mint single with gold (frame) colour omitted error, very scarce and striking, VF NH, 2003 Greene Foundation cert. 2,000.00
- 610 ★S #1591-1594, 1996 45c Birds of Canada Uncut press sheet of five panes, signed by the designer and artist and numbered, scarce, in pristine condition, VF NH; **VIEWING AT OUR OFFICE ONLY** (Not Illustrated) Est. 300.00
- 611 ★S #1630, 1997 45c Year of the Ox Uncut press sheet of twelve souvenir sheets, in pristine condition and another uncut press sheet, privately signed and numbered at foot, minor flaws in bottom edge of the sheet as usually seen, VF NH; **VIEWING AT OUR OFFICE ONLY** (Not Illustrated) Est. 750.00
- 612 ★ #1683a, 2000 47c Queen Elizabeth II Upper left imperforate plate inscription block of four, very scarce, VF NH 2,000.00
- 613 ★ #1683a, 2000 47c Queen Elizabeth II Imperforate mint pair, VF NH 900.00







616



617



618

- 618 ★ #1768iv, 1999 95c Year of the Rabbit Souvenir sheet of one, missing red colour error, untagged, scarce, VF NH **1,250.00**
- 619 ★S #1786var, 1999 46c Sikh Canadians Plate inscription pane of sixteen, with strong multi-coloured "Kiss Print" plate variety, most noticeable on the dark blue "46" and plate imprints and the red CANADA. Interesting and unusual, VF NH *(Not Illustrated)* **Est. 500.00**



620



622

- 620 ★ #1800a, 1999 95c Coq Licorne Canadian Art Mint single with silver (border) missing. A very scarce and striking error, VF NH, 2001 AIEP cert. **1,750.00**
- 621 ★ #1815var, 1999 46c Angel with Drum Vertical perforation shift (6-7mm to left) varieties; bottom sheet inscription strip of four, top sheet inscription strip of three, pair and a single, latter with sheet margin at right. A scarce and attractive assemblage displayed on page, VF NH  
(Illustrated on Page 139) **Est. 500.00+**
- 622 ★ #1878a, 2000 (47c) Stylized Maple Leaf Self-adhesive, serpentine die cut coil pair, blue inscriptions omitted, scarce, VF NH **1,800.00**



Error



Normal

- 623 ★ #1883a, 2001 47c Year of the Snake Mint single with gold colour omitted error, sheet margin at foot, scarce, VF NH **2,000.00**



624



625

- 624 ★ #1931i, 2002 48c Flag over Canada Post Head Office Self-adhesive, serpentine die cut, missing blue colour error, VF NH **300.00**
- 625 ★ #1932a, 2002 48c Golden Jubilee Imperforate mint pair with sheet margin at right, VF NH **1,800.00**



- 626 ★B #1969i, 2003 48c Year of the Ram Mint block of four, Gold Chinese inscription omitted on left stamps, VF NH (Illustrated on Page 140) 1,200.00



- 627 ★ #1969i, 2003 48c Year of the Ram Left sheet margin horizontal strip of three, Gold (foil) Chinese inscriptions omitted on left two stamps, right stamp is normal, VF NH 1,200.00



- 628 ★ #2001c, 2003 48c National Emblems Lower left sheet corner imperforate mint pair, scarce, VF NH 1,250.00

- 629 ★B #2004b, 2003 48c Ice Skates Self-adhesive block of four, die cutting omitted, originating from the top portion of the booklet. A scarce imperforate multiple, VF NH 1,000.00



- 630 ★ BP #2011ai, 2003 49c Flag over Edmonton, CBN (F paper) Imperforate self-adhesive booklet pane of ten, some wrinkling in top pair where the discoverer originally tried unsuccessfully to remove a stamp. VF NH 895.00



Error



Normal

- 631 ★ **#2083ii, 2005 50c Year of the Rooster** Mint single, missing red colour omitted. Only 25 examples are known, VF NH **1,750.00**
- 632 ★ **#BK80T2, 1979 17c Green Cameo** Booklet with pane of 25, UNTAGGED on vertically ribbed paper, printer misfold between sixth and seventh column, wavy lines on front covers, very scarce. F-VF NH *(Illustrated on Page 140)* **750.00**



- 633 ★ **#BK154Aa + var, 1994 (January) 43c Flag over Prairie**, perf 14½, CPP, LM Complete booklet of 25 plus two labels, glued flap (now opened), showing a dramatic misguillotined variety, slanting in a zigzag shape. A most interesting and appealing variety for the specialist, VF NH **Est. 500.00+**
- 634 ★ **#BK281Avar, 2004 49c Elizabeth** Self-adhesive booklet pane, C paper, narrow roulette (23 slits), cover printed on gum side error, VF and unlisted on this printing *(Illustrated on Page 140)* **Est. 200.00**

### AIRMAIL

- 635 ☒ **#C3, 1933 (July 18) Airmail** cover franked with 6c on 5c brown, Sept Iles - Wabush, Katsao, with Gold Concessions, Labrador arrival backstamp in blue, back to Sept Iles (JUL 23), signed by W. Woollett of Canadian Airways, Ltd., scarce with 100 carried, VF *(Illustrated on Page 140)* **Est. 100.00**
- 636 ★ **#C7, C8, OC7, OC8, 6c & 7c Airmails** Four different selected full sheets of fifty stamps; C7 Pl. 1UR, C8 Pl. 1LL (trivial gum disturbance on few stamps otherwise NH), 4 - hole OHMS OC6 Pl. 1LL and OC7 Pl. 1LL, scarce group, VF NH *(Not Illustrated)* **1,555.00**



- 637 ★ **#C7a, 1942 6c Deep Blue** Post office fresh imperforate mint pair, sheet margin at left, full immaculate original gum, choice, XF NH **1,200.00+**





- 638 ★ #C9ii, OC9i, CO1i, CO2i, 7c Canada Goose, Major Re-entry Selection of six stamps, all with the Major Re-entry, identified by plate / position by previous owner. Includes C9ii (F-VF NH), OC9i (one F-VF NH and one Fine LH), CO1i (two VF NH examples) and CO2i (VF NH) **603.00**
- 639 ★S #CE4, 1946 17c Bright Ultramarine Revised Issue Lower left Plate No.1 full sheet of fifty, trivial marginal wrinkle and some perf separation in margin only, otherwise VF NH (Not Illustrated) **560.00**

SPECIAL DELIVERY & REGISTRATION



640



641



641

- 640 ★ #E1b, 10c Yellow Green An exceptionally fresh and well centered mint example with large margins and possessing full immaculate original gum, never hinged. A superb stamp in all respects, for the condition conscious collector, XF NH **450.00+**
- 641 ★ #E3b, E3C, 1927 20c Orange Horizontal mint pair, imperforate vertically and vertical mint pair, imperforate horizontally, both VF NH **750.00**



642



643

- 642 ★ #F1, 2c Orange Well centered mint single with large margins and nice colour, full pristine original gum. A choice stamp, VF NH **450.00**
- 643 ★ #F1b, 2c Rose Carmine A beautiful and selected mint example with true rich colour, well centered and possessing full immaculate original gum. A difficult stamp to find in such superior quality, VF-XF NH, photocopy of 2007 Greene Foundation cert. of a block from which it originates **1,350.00+**



- 644 ★ **#F1i, 2c Orange Red** An attractive left plate block of eight with full imprint (Boggs Type V), lovely rich colour and possessing full immaculate original gum. Very seldom seen in such superior quality. VF NH **Est. 2,000.00+**
- 645 ★ **#F1i, 2c Deep Orange Red** Mint vertical strip of three, reasonably centered, deep rich colour, showing a clear and distinctive doubling of right frameline on all three stamps, minor gum creases, otherwise attractive and F-VF OG *(Illustrated on Page 140)* **Est. 200.00+**



- 646 ☉☒ **#F1iii, 2c Orange** Registration, selection of three F-VF used examples showing the "Burr" at upper right corner (one with couple short perfs), also one example with deep colour and tied to clean 1882 3c Small Queen registered cover from Richmond Hill to Toronto, unpriced on cover and scarce group. VF **Est. 300.00+**
- 647 ★ **#J2, 2c Violet (Wet Printing)** Upper left sheet corner Plate A3 block of four, showing Type A lathework at lower left, lovely fresh colour, nicely centered and full original gum, very scarce, VF NH **2,000.00**





647



648

- 648 ★ #J5, 1928 10c Violet (Dry Printing) A gorgeous fresh mint single, centered within large margins.  
VF NH JUMBO **240.00+**

WAR TAX



650



652



653



655



-651-

- 649 ★B #MR1, 1c Green (Shades) A lovely selection of three well centered mint blocks of four, each with a distinct shade, VF NH *(Illustrated on Page 141)* **1,260.00**
- 650 ★ #MR2, 2c Carmine Post office fresh mint single with full pristine original gum, XF NH **Est. 125.00+**
- 651 ★ #MR2B-MR2D, 5c, 20c & 50c Overprinted "WAR TAX" Fresh mint set of three, each with "Sample" (italic) handstamp in blue at top, Fine and very rare **Est. 1,500.00**
- 652 ★ #MR2B, 5c Blue "WAR TAX" Overprint A beautiful mint example for this difficult stamp, deep rich colour and reasonably centered with full pristine original gum, NH and almost VF **725.00**
- 653 ★ #MR2Ci, 20c Olive Green Inland Revenue War Tax Post office fresh mint single, difficult to find in such nice condition, full original gum, never hinged, almost VF centering **Est. 150.00+**

To avoid disappointment be sure to mail your bid sheet early.



- 654 ★ **#MR2D, 50c Black "WAR TAX" Overprint** A very scarce top plate "OTTAWA NO. - 1" inscription block of eight with printing order numbers, natural gum bend on top left pair, negligible considering the rarity of this plate block, stamps have full original gum, never hinged. A great showpiece and certainly among the most difficult plate blocks of the Admiral Issue, Fine NH

Est. 3,000.00+

- 655 ★ **#MR2D, 50c Black "WAR TAX" Overprint** A spectacular mint single, well centered within four unusually large margins and full original gum. A superb stamp, rarely encountered in such superior quality, XF LH JUMBO  
(Illustrated on Page 125) 350.00+



656



657

- 656 ★ **#MR3a, 1916 2c + 1c Carmine, Die II** A remarkable bottom Plate A16 block of four, true rich colour, unusually well centered, bottom pair is never hinged. Rarely seen plate multiple in such high quality, VF

Est. 1,500.00+

- 657 ★ **#MR4, 2c + 1c Brown, Die II** Mint block of four with full Type A lathework and clearly showing "A35" plate inscription under lathework and slight doubling of lathework in the middle, bottom pair is never hinged. A rare multiple for the specialist, Fine

1,500.00+





X658

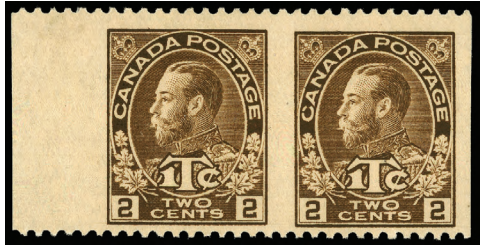

660

- 658 ★ #MR4b, 2c + 1c Brown (Shades), Die I Three imperforate pairs in different shades (brown, yellow brown and dark yellow brown), ungummed as issued, VF **750.00**
- 659 ★ #MR4i, 2c + 1c Yellow Brown, Die II Lower left corner pair with Type A lathework, fresh, F-VF NH *(Illustrated on Page 141)* **225.00**
- 660 ★ #MR4ii, 2c + 1c Yellow Brown, Die II Left sheet margin horizontal pair, imperforate vertically, ungummed as issued, almost VF **475.00**



661



662

- 661 ★ #MR6, 2c + 1c Carmine, Die I, Perf 8 Vertically An exceptionally well centered coil mint single, gorgeous fresh colour and full pristine original gum. A superb stamp in all respects, XF NH GEM **600.00+**
- 662 ★ #MR6ii, 2c + 1c Rose Carmine, Die I Post office fresh coil mint single, superb centering and possessing full immaculate original gum, XF NH GEM **675.00+**



- 663 ★ #MR6ii, MR7iii, 2c + 1c Rose Carmine, Die I Bright fresh mint coil single and 2c + 1c Yellow Brown, Die I, fresh coil single, both exceptionally well centered, XF LH duo **475.00**



- 664 ★ #MR7iv, 2c + 1c Yellow Brown, Die I A spectacular paste-up coil pair, exceptionally well centered within large margins, virtually impossible to find in such quality, XF LH **600.00+**



## OFFICIALS



665



669

- 665 ★ **#O11, 1950 50c Oil Wells, O.H.M.S. Overprint** Upper left Plate No. 1 block of four, VF NH **600.00**  
PB

- 666 ★ **#O26a, 1950-51 10c Fur, "G" Official Overprint** Upper left Plate No. 1 full sheet of 50, showing the missing "G" overprint on Position 31, negligible gum wrinkle on Position 33, a very scarce intact sheet, VF NH **(Illustrated on Page 141) 2,400.00+**

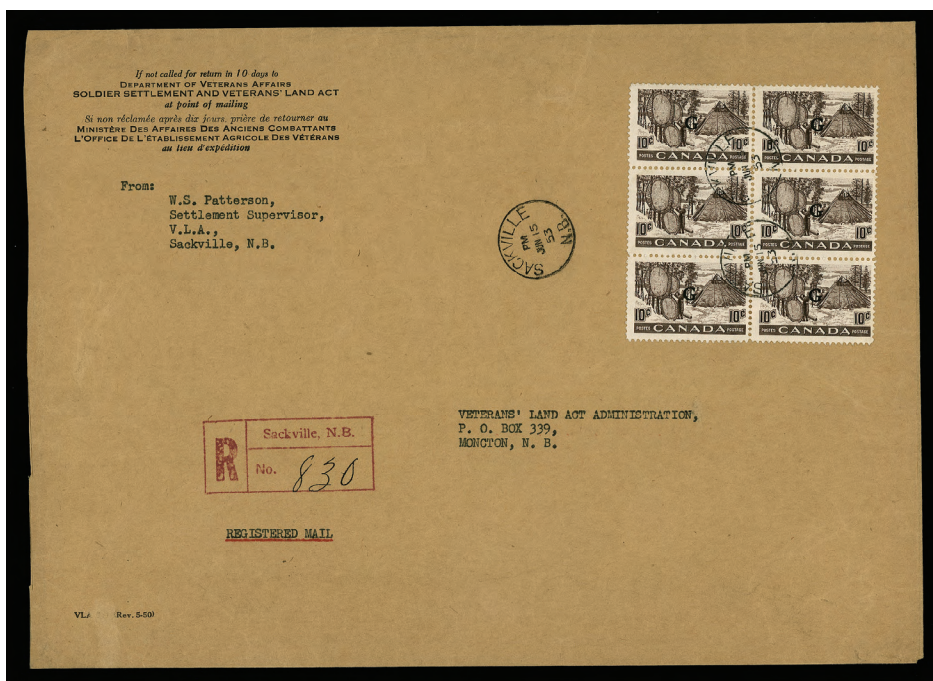

- 667 ☒ **#O26a, 1953 (June 15) Department of Veterans Affairs large registered envelope** (265 x 190mm) from Sackville, N.B. to Moncton, N.B., bearing 10c Fur "G" Overprint block of six (2x3) left centre stamp without "G" (Position 31) and cancelled by CDS postmarks, trivial cover wrinkles along edges from usage, not touching stamps. A nice franking showing the error, very scarce, VF **Est. 750.00+**
- 668 ★ **#O38ai, 1961-62 50c Textile Industry "G" Overprint** Upper right top sheet margin mint block of ten, from the scarcer Plate No. 2, showing the fishhook "G" variety (Position 5) and Flying "G" on all other positions. A rare and large positional plate multiple, much scarcer than the Plate No. 1, VF NH **1,000.00+**  
PB
- 669 ★ **#O38ai, 1961-62 50c Textile, Flying "G" Overprint** Upper right Plate No. 2 block of four, showing the scarce fishhook "G" variety (Position 5), signed in pencil K. Bileski in selvage on back. F-VF NH **750.00**  
PB





668



670

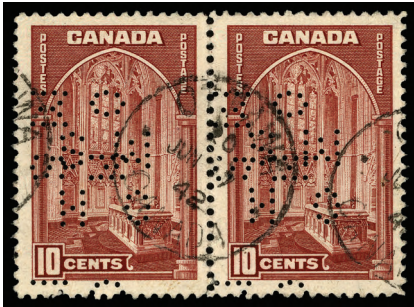

671

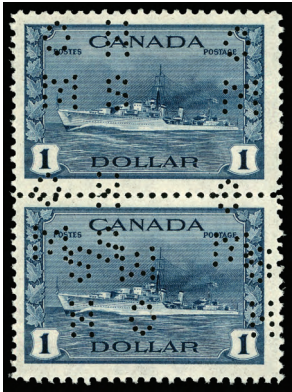

672

- 670 ★ #O46a, 1955-56 1c Deep Brown Cameo "G" Overprint Mint single showing the DOUBLE "G" error, minor blemish spot on gum, tiny pencil position "77" on back by K. Bileski, rare with only 80 examples are known, VF NH **1,500.00**
- 671 ☉ #O241-CF, 10c Memorial Chamber, 4-hole OHMS Horizontal used pair, showing a double perfin error (Position C & F), Ottawa 1942 CDS postmark, insignificant corner crease on right stamp, still rare and VF **Est. 150.00+**
- 672 ★ #O262-AC, \$1 Destroyer, 4-hole OHMS Vertical mint pair, with a rare double perfin error (Position A & C), VF NH **Est. 1,000.00**
- 673 ★B #O272-O273, 50c Lumbering, 4-hole OHMS (Position C) and \$1 Ferry, 4-hole OHMS (Position A), selected mint blocks of four, VF NH *(Not Illustrated)* **1,000.00**



674



675

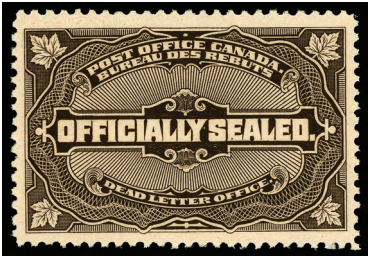

676

- 674 ☉ #OAE3, 20c Orange, 5-hole OHMS Nicely centered used example, difficult to find, VF **175.00+**
- 675 ☉ #OAE4, 20c Henna Brown, 5-hole OHMS Well centered used example with light CDS postmark, hard to find, especially in such superior quality, VF **175.00+**
- 676 ★ #OX4, 1913 Brown Officially Sealed, a remarkably fresh and well centered mint single with full pristine original gum, never hinged. Rarely seen so nice, XF NH GEM, 2007 AIEP cert. **Est. 300.00+**



CANADA REVENUES

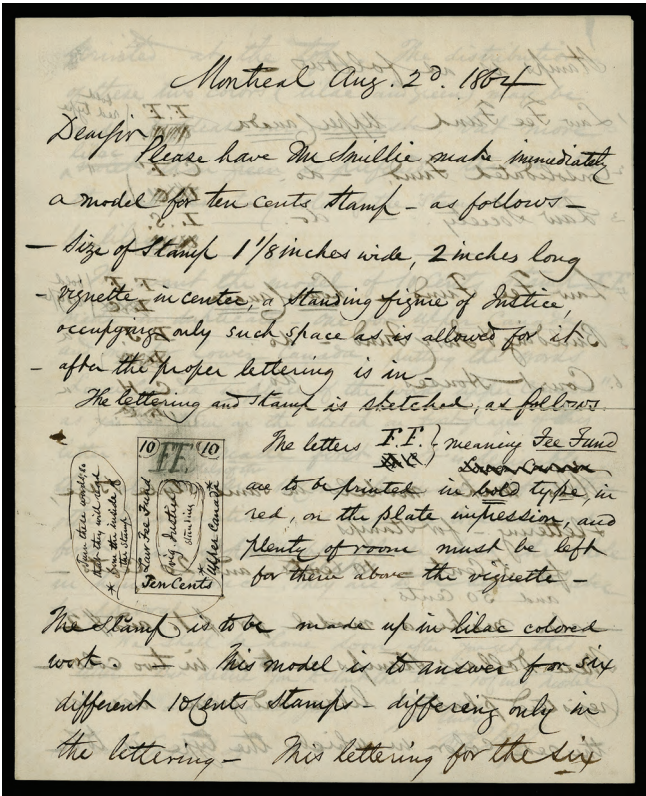

677 **Original 1864 Law Issue Sketch** Three page letter, dated "Montreal Aug 20, 1864", requesting the need of a model for the Ontario / Québec 1864 Justice Law Issue, neat pen and pencil sketch of model on first page and listing of types of overprints to be used for Upper and Lower Canada (F.F., C.F., L.S., B.J., C.H.) with detailed descriptions of their use on second page. An interesting and highly desirable document for the revenue collector, F-VF **Est. 750.00+**



678 **P PB QUEBEC 5c Dark Blue (Unissued Denomination)** Upper left plate proof corner block with imprint and overprinted "L.C." in red as well as **30c Green** upper left plate proof corner block, with imprint and overprinted "S" (unissued). Both on card mounted india paper, VF and rare **Est. 1,000.00**



## CANADA LARGE LOTS AND COLLECTIONS

- 679 ★◎ B.N.A. Carton as Received** Several hundred stamps mainly on priced dealer cards, mint and used mainly in the \$5 to \$75 range including singles, multiples, booklets, etc. Mostly 1800s issues from Canada, Newfoundland and Provinces, we also note one sheet file with various Canada, then four stockbooks with miscellaneous odds and ends. Condition ranges from mixed to Very Fine. Will require hours of sorting and careful checking for potential better findings. A super lot.  
*(Not Illustrated)* **Est. 2,000.00**
- 680 ★◎ Canada & Provinces Collection** Mint and used with few hundred different stamps housed in a red Lighthouse hingeless album, starting with Provinces (mixed condition) noted NB #2 used with red 'PAID', NS used #1, 2 (3), 3, 4, 5, some Cents covers, PEI. A few Canadian stampless covers with 1853 Quebec Steamboat Letter, Pence issues in mixed condition with used #2, 4 (2; plus one on cover), 5, 9, 7, 11, Cents issues 1c-17c (less #16), used set of Large Queens, plus some watermarked, shades. Very well covered from Small Queens to 1930's (Jubilee set up to \$1), several covers, Back-of-Book, etc. Condition is mixed throughout, inspection is recommended.  
*(Not Illustrated)* **Est. 1,500.00+**
- 681 ★◎ Leaf to Admiral Issue Old-Time Collection** Displayed on small quadrilled pages, strength and most value is in mint issues. Noted #69, 71, 73, 78, 79, 82, 83, 92 (2), 99, 100, most Admiral issues including shades, with better #111, 111a, 119d, 120a, 123-124, 126a & 128a in blocks, some coils, 136-137 (in pairs), 130, 133, etc., Quality is mainly clean and fresh throughout, Fine to Very Fine  
*(Not Illustrated)* **Est. 750.00+**
- 682 ★◎ Carton with Collection Balance** We note various thematic collections, NHL 2000s miniature panes in two flat boxes, Philatelic Exhibition cards (1985-1991), 2000 Millennium presentation book (3), 2004 Write Me - Ring Me 3 sets of 4, plus many odds & ends on stockcards with Newfoundland #96 VF LH, 98 (VF NH), etc. Well worth a look.  
*(Not Illustrated)* **Est. 500.00+**
- 683 ★◎ Balance of Collection** Large stockbook with used accumulation Admiral to late 1940s, some mint with #116 (2), etc., includes some Newfoundland and small section of revenues, noted mint NH block of 6 (FX63), selection of NH Unemployment Insurance stamps, Canada Ducks booklet singles 1985-1996 & 1998, plus small used Canada collection, mostly from 1930s to 1940s, plus some earlier. Needs checking.  
*(Not Illustrated)* **Est. 250.00+**
- 684 ★ Massive Booklet Stock / Accumulation** Four red boxes filled with complete booklets ranging from early 1980s to 2004, great majority individually placed in a glassine envelope and identified / numbered by owner on small label. Duplication ranges from 2 to 10 of the same, but includes Field and Philatelic stock (glued & open versions) in many cases. Noted better items such as BK82b (nine booklets with one-bar tagging), BK139c (3), BK154Ad (unpriced), BK251Aa (10), BK265 (2), etc. Ideal clean stock ready for retail, VF throughout with Total Face value of \$5,913.  
*(Not Illustrated)* **Est. 4,000.00+**
- 685 ★ Extensive Mint NH 1975-2005 Collection** Housed in four brand new red Lighthouse hingeless albums, virtually complete for the period covered, including booklet panes, miniature sheets, sheetlets, etc., displayed on additional blank hingeless pages. In many cases, the souvenir sheets, miniature panes have 3 or 4 of the same. Includes in depth coverage of Definitive issues, including various printings and perf changes, such as #1175a, 1178c, 1179b, etc. Also noted #1292d (2), 1630a & 1630ai both signed by designer, 1714a (45c ATM; 4 sheetlets), 1706a (46c ATM; 6 sheetlets), 2045a-2048a. VF NH throughout  
*(Not Illustrated)* **Est. 2,000.00+**
- 686 ★ Valuable Mint Plate Block Collection** Displayed on black hingeless pages in a green Lighthouse binder, starting from the Arch Issue up to the Centennial Issue, with over 550 different Plate Blocks, ALL from the Upper Left corner, plus a few earlier (pre-Arch), such as 1c Jubilee Pl. #6 pair, 5c violet Admiral Pl. A25 block of 8 (stamps NH). Includes better such as #173 Pl. #1, 190 Pl. #1, 194 Pl. #1 (NH), 202 Pl. #1 & 2 (VF NH), 204 Pl. #1 & 2 (VF NH), 225 Pl. #2 block of 6 (VF, disturbed OG), 231 Pl. #9 (NH), 243 Pl. #2 (VF NH, wrinkle in selvage), 249 Pl. #9 (VF NH), 252 Pl. #7 & 10 (VF NH), 254 (includes 39 different plate numbers with Pl. #35 VF NH), 258 Pl. #1 (VF NH), 261 Pl. #1 (VF NH), Peace Issue 8c to \$1, 287 Pl. #5 (F-VF NH), 294 (VF NH), 302 (F-VF NH, small spot of moisture in selvage), 306 Pl. #6 (VF LH), 335 LL Pl. #1 paper fold in margin (NH), plus much more. A great wealth of selected VF NH plate blocks to be found throughout, with high catalogue value.  
*(Not Illustrated)* **Est. 2,000.00+**



- 687 ★ Clean Accumulation / Collection of Sheets** Housed in three large brown Sheet File albums, with several dozen different full sheets and various souvenir & miniature sheets. Noted full sheet #289 UL #2, 290 LR #2, 291 LL #2, 292 LL #2, 293 LL #2, 397ii, 458iii, 458pii, 493i, 492, 499i, 513, 513p, 513i, 514p, 514i, 977, 1084, 1181, 1182, 1375, 1375b, 1376, 1376c, 1988-2002 Art Canada Sheets (many duplicated sheets), etc. Clean condition, VF NH Total Face value \$1,968.

(Not Illustrated) Est. 1,500.00+



- 688 ★ Balance of Modern Era Varieties & Errors** Mounted in clear mounts on blank Lighthouse pages and on stockpages, noted several listed / better valued stamps, such as #604a, 714v, 715a, 790a, 926i, 926A, 951a, 1283a-1286b (5 sets), 1250ii UL plate block, 1362ii (minor creases), 1407ai (3), 1991Di, 2072iv, etc., plus minor unlisted plate varieties. Worth a look, appears all NH, VF Est. 1,000.00+

- 689 ★ Mint NH Collection of Plate Blocks** Housed in black hingeless stockpages in two green Lighthouse binders, very well covered from 1967 to 2000 for stamps issued in sheet format and represented with an Upper Left sheet corner plate inscription block of four, includes printings / plates, and appears all NH. Noted #1250aii imprint block, 1174a plate imprint block (2), 1808 UL corner block with perf shift (5mm to left). Face value \$1,265. Clean condition, VF

(Not Illustrated) Est. 1,000.00



- 690 ★ Extensive Centennial Mint Collection** Housed in three stockbooks and two binders, with mint NH collection from 1c to \$1 with majority of paper, gum and tagging types, similar collection but includes booklet singles, and noted 1c, 4c, 8c, 6c orange coil dramatic misperfs, booklets and postal stationery, 6c orange counterfeit, etc. Binder with precancelled Warning strips and various plate blocks and stockbook with accumulation / mint NH stock from 1c to \$1. High catalogue value and ideal for further study or continuation, mainly VF NH

Est. 750.00+

- 691 ★ Modern Definitives 1970s-1990s** Red Lighthouse binder with large selection of mostly matched sets of plate inscription blocks, plus some various position corner plate blocks from 1c to \$5, noted 1174i SP UR plate imprint block, plus 1660i Overprint Hockey pane and red binder with modern 2004 booklets (duplication), VF NH Total face value \$1,297

(Not Illustrated) Est. 750.00+

- 692 ★ Valuable Back-of-Book Plate Block Collection** Displayed on black hingeless stockpages in a brown Lighthouse binder, with 144 different plate blocks, ALL from the Upper Left corner. Includes Semi-Postals, Special Delivery, Airmails and emphasis on Officials. Noted better such as E6 Pl. #1 block of 6 (VF LH), E7 Pl. #1 (VF NH), E9 Pl. #1 block of 6 (VF LH), J12 (NH), O2 Pl. #4 (VF NH), O23 Pl. #2 (VF NH), O24 Pl. #1 (VF NH), CO1 Pl. #1 & 2 (VF NH), CO2 Pl. 1 & 2 (VF NH), EO2 Pl. #1 (VF NH), plus much more. High percentage of plate blocks are selected VF NH. High catalogue value

(Not Illustrated) Est. 750.00+

- 693 ★ Complete 1953-1999 Mint NH Collection** Housed in two red Lighthouse hingeless albums (brand new), complete for the period covered, includes tagging, coils, booklet pairs in modern issues, 1970 5c & 6c Christmas centre blocks, 1997 45c Hockey overprinted pane, etc. Face value from 1970 to end of 1999 is \$665. Clean quality, VF NH

(Not Illustrated) Est. 750.00+



- 694 ★ **Complete Mint NH 1952-1974 Collection** QEII collection housed in a red Lighthouse hingeless album, COMPLETE regular issued stamps, including tagged stamps. Plus some booklets and miniature panes displayed on Lighthouse blank hingeless pages, also a couple dozen different Centennial plate blocks, noted 1970 Christmas 5c & 6c centre blocks (both normal & tagged), etc., clean throughout, VF NH  
(Not Illustrated) **Est. 500.00+**
- 695 ☒ **Extensive 1970-2006 FDC Collection** Housed in fourteen blue Lighthouse binders on black hingeless stockpages, with over 1,350 different FDC, all unaddressed and with cachets. Virtually complete for the period covered. Clean throughout and offers an excellent opportunity for continuation or to start a new collection, VF  
(Not Illustrated) **Est. 1,000.00+**



- 696 ☒ **Legislative & Governmental Free Franks** Interesting collection of 28 covers mounted on quadrilled pages, most with write-up description. All stampless otherwise noted. Starts with Legislative Franks, nine covers 1855-1865; one is registered with six different handstamps, four covers with red Shield type handstamps, Senate Franks (1890), House of Commons (1870, 1878, 1900 franked with 2c Numeral to USA, 1903, 1949, Crown Lands Dept. (1858), Militia Dept (1865), Public Works (1878), Treasurer Province of Ontario (1869, 1873), Agriculture & Public Works, Ontario (1873), House of Assembly, Ontario (1874), Legislature Quebec (1897 franked with 1c & 2c Jubilee) Diplomatic Mail (1946), etc. Some with minor covers faults as expected otherwise selected condition. Many seldom seen markings. A fascinating field for further research.  
**Est. 500.00+**



- 697 ☒ **Boer War and POW Covers** Small lot of seven covers; includes 1900 (May 23) On Active Service Boer War envelope bearing 1p Orange River Colony cancelled Army P.O. 43 (MY 23 00) and oval Canadian Contingent / South Africa (MY 28 1900) handstamp in red, some cover faults, otherwise very scarce, also includes 1918 (May) FPO / HW, three different POW (1941-43) cancelled covers, etc. Fine or better  
**Est. 250.00+**



- 698 ★◎ #4/76, Victoria Era Selection** Displayed on black stockpages with 27 mint / unused stamps and 8 used. Starts with used #4 horizontal pair (small margins, into frameline at right), #5 (very faint trace of cancellation, creases, appears unused), 14 (VF), 17, unused #21, 22 (regummed), mint #25 (OG, nibbed perfs at foot), 39 (3 examples regummed to appear NH), 41 (3 NH singles; one with 2007 AIEP cert.), 44 (NH), 46 (LH), 58 (NH, faint ink mark on gum), 57 (NH), 62 (VF roller cancel, vertical crease), mint #68 (NH), 71 (2NH singles), 76 (NH), etc. Centering ranges from Fine to Very Fine. **Est. 2,500.00+**



- 699 ★◎ #4/MR7, Extensive Mint / Used 1852-1920s Collection** Housed in Lighthouse hingeless album pages, with 101 different mint and 28 different used stamps. Mostly used pre-Jubilee era and all mint from Jubilee to Admirals. Condition ranges from Mixed to Very Fine, includes better valued stamps such as used #4a (4-ring '50'), #7 (faults), 14/20 Cents issues, Large Queen used set (less 5c), #37d (short perfs on two sides, light 2-ring '7' cancel), mint #46 (minor perf toning), 55 (F-VF NH), 56 (NH), 57 (VF NH, trivial gum wrinkle), #63 (reperf and regummed to appear NH), #66-69 & 70 (all F-VF NH or better), #72 (VF VLH), 79 (VF regummed to appear NH), 80 (F-VF NH), 81 (F-VF VLH), 84 (NH, reperf at left to appear F-VF), 92 (VF NH; tiny inclusion on gum), 96-103 (VF set, all with gum problems), 111i (F-VF NH), basic Admiral set + coils (less 4c & 10c plum), F1i, F2, F3 (unused), War Tax, etc. Needs checking. **Est. 3,500.00+**



- 700 ★ #34/100, Valuable Victoria to Edward VII Era Mint Collection** Housed on Lighthouse hingeless album pages, with over 50 different mint singles, most of value concentrated in Jubilee to King Edward VII issue. Includes a wealth of better stamps such as VF NH #50, 67, 76, 76i, 77, 89, 90, 90a, 100 (light crease). Also F-VF NH #54, 58, 59i, 60, 68, 69, 73, 74ii in Plate No. 1 block of 20, 78, 80, 92, 93, 95 (minor gum bends), 84 (reperf on two sides). Also a few questionable / faulty stamps NOT counted such as #2 (lightly cancelled, faults), gum redistributed on #101 & 103. Condition is generally clean and fresh, Fine to Very Fine throughout with a wealth of Never Hinged stamps. Cat. \$16,730.00 **Est. 5,000.00**





-X701-



-X702-

- 701 ★ **#66/158, Mint Balance Selection** on cards which includes #66-68 (NH), 72 (NH), mint 84, 101 (NH), 104 (NH block), 106 (LH block) 111 (NH), 141-145 (NH blocks) and 158 (VLH), mainly VF throughout **Est. 500.00+**
- 702 ★ **#90a/MR4, Valuable Mint Selection 1903-1940s** Displayed on black stockpages, starting with better items, such as #90a (NH pair), 91 (NH), 93 (NH, reperf at right), 111 (3 NH singles; one with straight edge, other with gum skip), 124 (VF pair, one NH), 133 (two mint pairs, one pair is VF with one stamp NH), 177 (NH), 203 (NH), 227 (NH), 227i (block with 2NH), 273 (2NH), E2 (LH), F2 (disturbed og), J2 (NH block), MR2 (VF NH), etc. Centering ranges from Fine to Very Fine **Est. 1,000.00+**



- 703 ★ **#135/230, Clean 1917-1935 Mint Collection** Housed on Lighthouse album pages and blank hingeless pages, post-Admiral period and very well covered up to 1935. Also great wealth in coils and booklet panes. Majority of stamps are VF NH throughout including better such as 135, 149e, 157, 165bii, 178-183 coil pairs, 178i-183i line coil pairs, 208i in block of 6, 208iv wide gutter strip of four (F-VF), 195-201, 217-227, 218i, 230 strip of four with full end tabs, plus LH #176 and 177. Clean throughout, majority VF NH, cat. \$9,360.00 **Est. 2,500.00+**



- 704 ★ **#135/O29, Clean Mint 1917-1952 Collection** Virtually complete for the period covered, including coils and Back-of-Book issues, all displayed on Lighthouse hingeless album pages. Starts with 1917 3c Confederation, followed by 1927 Historical issue to end of KGVI era. Includes better valued stamps such as #157 (VF NH), 159 (F-VF VLH), #176 & 177 (both F-VF NH), E1 (F-VF NH), E2 (F-VF NH), Postage Dues, O9, O10, O25, O27 (all four VF NH), etc. Many VF NH stamps throughout, worth a careful look. **Est. 1,500.00+**



- 705 ★ #141/E11, Clean Old-Time Mint Collection** Mounted on quadrilled pages with neat write-up, starting with 1927 Confederation and then virtually complete including Airmails and Special Delivery up to 1946 Peace Issue. All with fresh colours and reasonably centered, majority of cases, stamps have been hinged for the first time. Includes better sets such as 1929-30 Scroll AND Arch Issue, both sets up to \$1, and appears complete up to 1946 including coils in pairs or in strips of three, clean quality throughout, mainly F-VF or better **Est. 750.00+**
- 706 ★ #231/310, King George VI Era Mint Collection** Housed on Lighthouse hingeless album pages and some hingeless blank pages, complete for the period covered, includes booklet panes and extensive coverage of the coils, with jump strips, repair paste-up pairs or strips. Includes better such as Mint Never Hinged #241-245, 245i, 238-240 repair paste-up strips of four (unlisted), 249-262, 265-267 repair paste-up strips of four, 268-273, 278-281 strips of four, 287bi, 301i, 300 repair paste-up strip of four. Mainly VF NH throughout, cat. \$5,860.00 *(Not Illustrated)* **Est. 1,500.00+**
- 707 ★ #263/309, King George VI Collection of Start / End Strips** Selection of 42 strips (some duplicates), with better coil Start Strip with full tabs such as #264 strip of four, #266 strip of four, #267 strip of three, #278 strip of four, #279 strip of four, #281 strip of three. Ends Strips with full tabs with better #264 strip of four, #265 strip of four, #267 strip of three, #280 strip of three, #281 strip of three, 300 strip of four, etc. Appears all NH. Very difficult group to assemble, mainly F-VF or better *(Not Illustrated)* **3,747.00**



- 708 ★ #952a/1703a, 1985-98 34c to 46c Parliament & Flag Issues** Selection of twelve imperforate coils pairs, includes 34c, 36c, 37c (DF & MF), 38c, 39c (DF), 40c, 42c, 43c (DF & HB), 45c (DF) and 46c, VF NH **3,200.00**
- 709 ★ #1594/2959i, Large Collection of Uncut Press Sheets** Selection of 92 sheets, all in pristine condition and held in protective tubs (several sheets in the same tubes), complete for the period covered from 1996 to 2006, missing only the 1996 Birds of Canada, signed sheet to complete. Duplication range from two to six of the same. Noted the better 1997 Year of the Ox (3 pristine sheets), VF NH Original Post Office price is well over \$3,000. **VIEWING AT OUR OFFICE ONLY** *(Not Illustrated)* **Est. 3,000.00**

Have you been thinking of selling your collection?  
 Call us 1(800) 667-8267 ask for Gary J. Lyon.  
 Give your collection the attention it deserves.  
 Consign your stamps to Eastern Auctions Ltd.



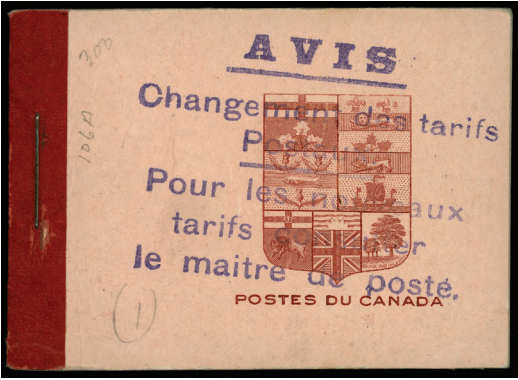

- 710 ★ **#BK3cE/BK70s, Collection / Selection of Better Booklets** A few dozen different, individually placed in glassine a envelope and most of them have been identified. At a quick glance noted a wealth of better booklets, such as BK3cE, 5b (booklet with one Squat Printing pane only), 5dE, 5dF, 5eE, 5fF, 17aE, 18aF, 28cE, 29cE, 29cF, 31dE, 31dF, 32dE, 32dF, 32eE, 34dF, 38bB, 38bE, 43aB, 49d (with HB pane). Strength is in the 1930s-1940s, with most booklet in selected clean and fresh condition, mainly F-VF or better. **Est. 1,500.00+**



- 711 ★◎ **#C1/O49, Clean and Valuable Back-of-Book Mint Collection** Housed on Lighthouse hingeless album pages and blank hingeless pages, with Special Delivery, Postage Dues and Officials. Noted better stamps such as C1i plate 2 (UR) block of six (VF, LH in selvedge only), C5ii (VF NH), E1b (LH), E2a (VF OG), E3a (LH), O244 (VF NH), O245 (F-VF NH), O262 (VF NH), O1-O10 (VF NH), O1i/O15Ai narrow spacing strips (VF NH), some "G" Official plate blocks including blunt "G" on 20c Paper Industry, and some used 5-hole OHMS with OA176, OAE2, OAE5-OAE9. Clean quality throughout, mostly NH throughout and mainly VF, cat. \$8,197.00 **Est. 2,500.00**

**END OF AUCTION  
THANK YOU**





420



430



562



532



546



565



573



553





571



578



X582



601



602



X621





626

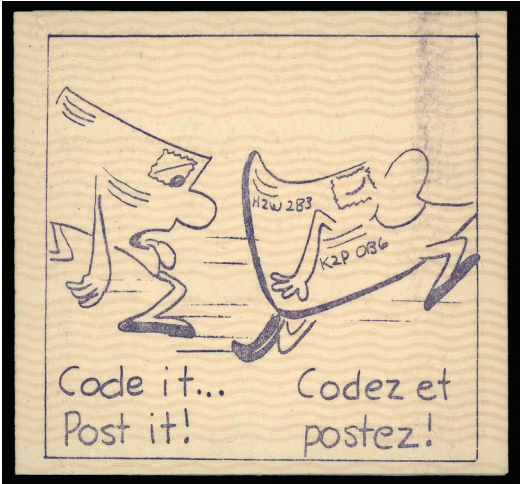

632



634



635



645

Visit us online [www.easternauctions.com](http://www.easternauctions.com)  
or  
E-Mail us at [easternauctions@nb.aibn.com](mailto:easternauctions@nb.aibn.com)





X649



659



666

# Notes

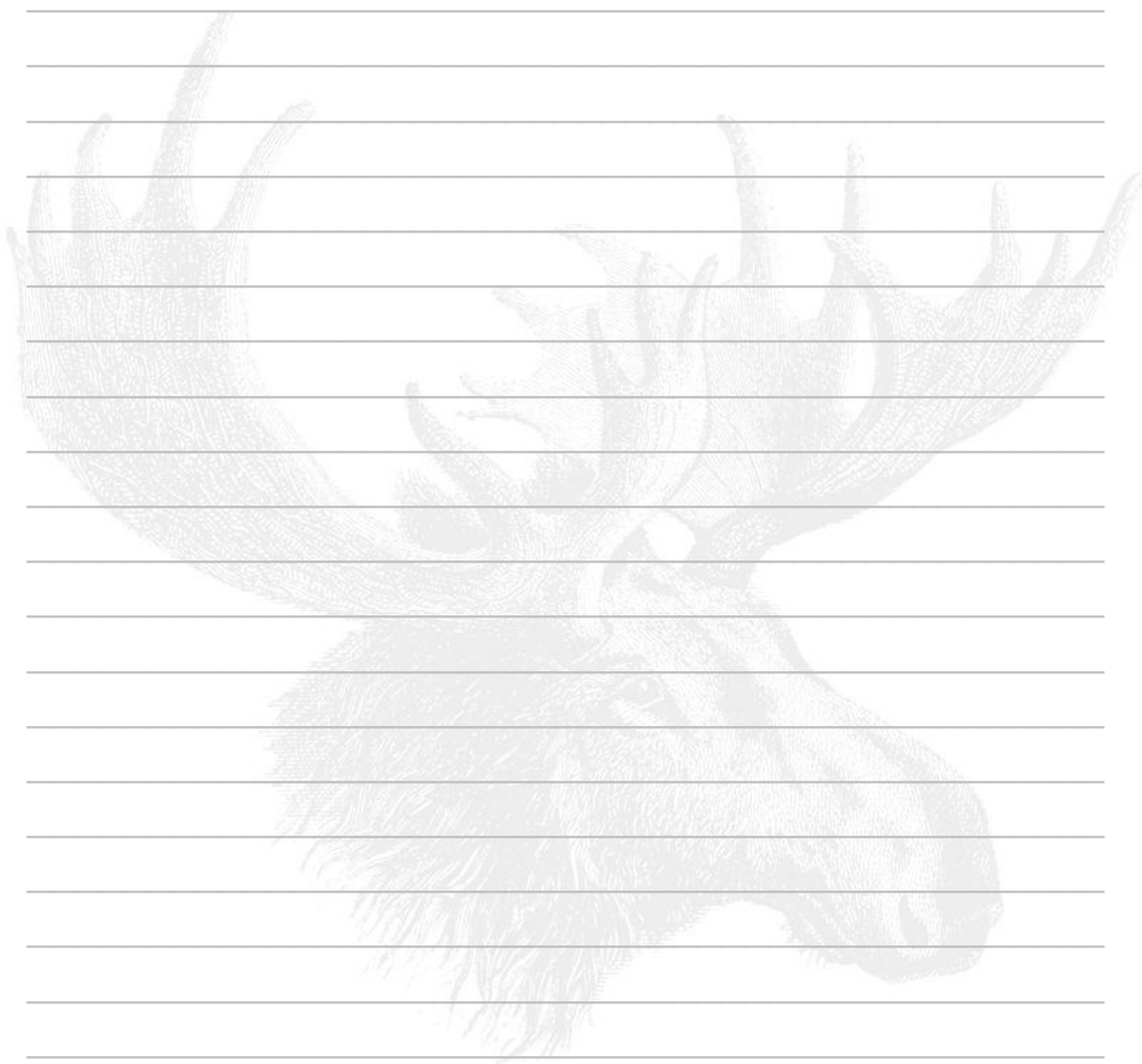



# Notes

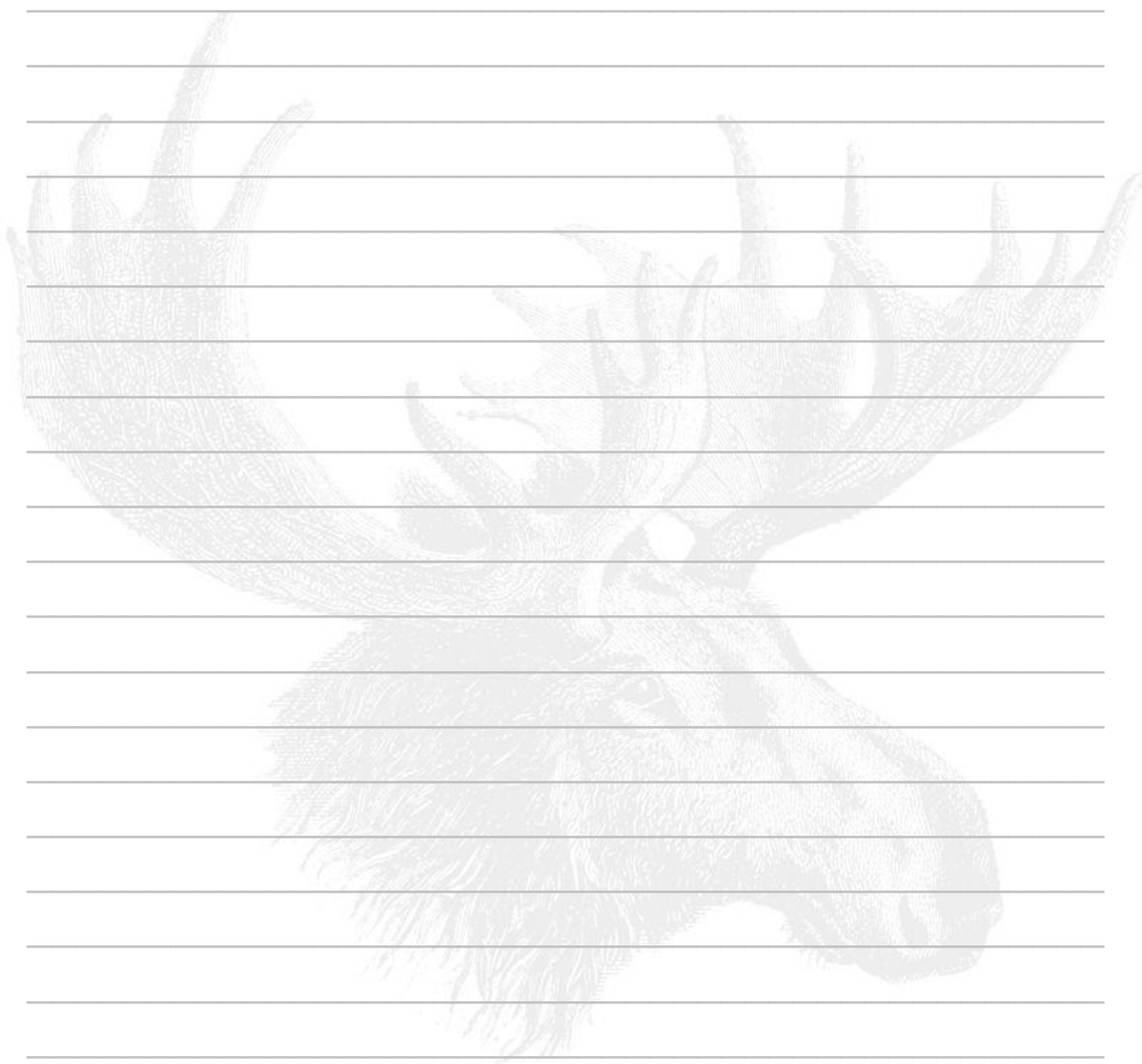

# Notes





# British North America Specialists

Always looking for the unusual...

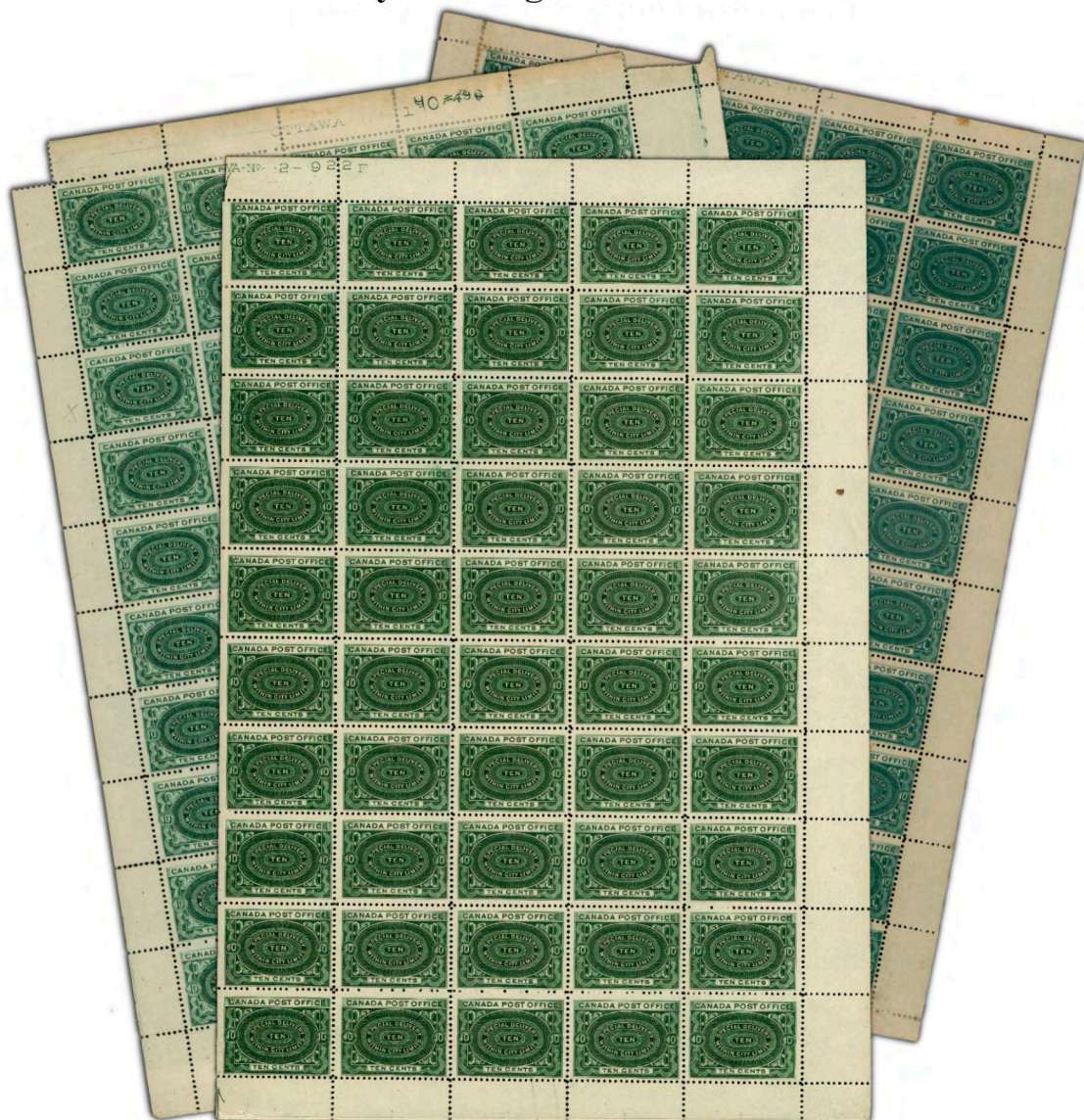

1898 - 1920 Ten cent Special Delivery full sheets of 50;  
Plate 1 deep blue green and blue green shade, also Plate 2R yellow green.  
*A rare trio, recently purchased for our retail stock.*

**Esoteric...**

**Errors / Varieties...**

**Unlisted...**

**Please do not hesitate to contact us.**

***Gary J. Lyon (Philatelist) Ltd.***

P.O. Box 450 - Bathurst - New Brunswick - E2A 3Z4 - Canada  
Tel (800) 667-8267 - Fax (888) 867-8267 - Email [glstamps@nbnet.nb.ca](mailto:glstamps@nbnet.nb.ca)



