

**Public
Auction**

Eastern Auctions Ltd.



Gary J. Lyon
Licensed & Bonded Auctioneer

**March 4th
2006**

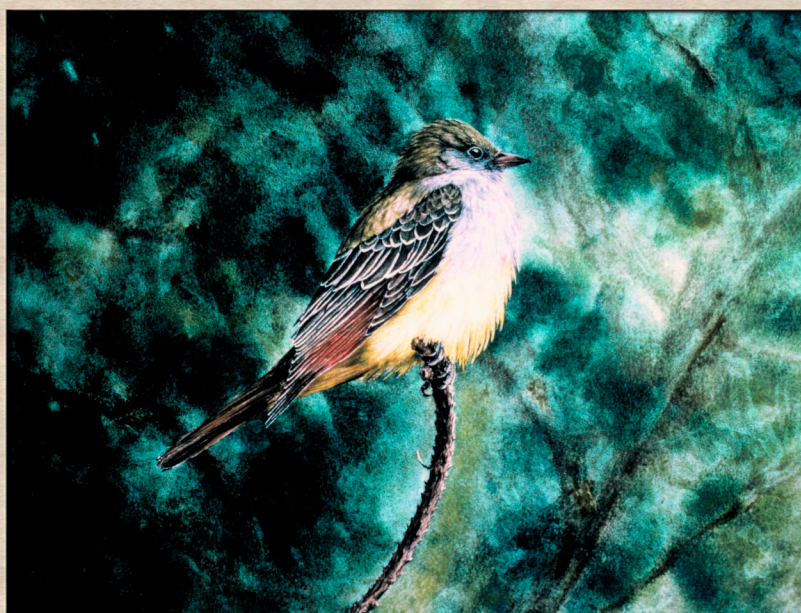

Great Crested Flycatcher

By John Wiseman

Limited edition giclee prints are available of this painting

**La Maisonart
John Wiseman Gallery & Studio**

Open Daily 9:00am to 8:00pm
from May to November
from December to April by Appointment Only

826 Highway 132, Anse à Beaufils
Percé, Québec, G0C 2L0 Canada
Tel/Fax: 1 (418) 782-2047

E-mail: maisonart@globetrotter.net

Copyright © - All Rights Reserved



Eastern Auctions Ltd.

P.O. Box 250, Bathurst, New Brunswick, E2A 3Z2, Canada

Tel: 1 (506) 548-8986 • Fax: 1 (506) 546-6627

Toll Free Tel: 1 (800) 667-8267 • Fax: 1 (888) 867-8267

E-Mail: easternauctions@nb.aibn.com

Web Site: www.easternstamps.com

PUBLIC AUCTION BID SHEET

Sale Date: Saturday March 4th, 2006

Please buy the following lots for me at prices not exceeding those shown. I have read the conditions of sale at the beginning of the catalogue and understand the 15% buyer's premium.

Signature: _____

Customer #: _____

Name: _____

Address: _____ City: _____

Province/State: _____ Postal/Zip Code: _____

Country: _____

Telephone: _____ Fax: _____

E-Mail: _____

Credit Card Payment

☐ * Please charge my purchases to my credit card.



* All bidding and billing are in Canadian funds. Conversion to other currencies will be done by the credit card company.

Card #: _____ Exp Date: _____

Cardholder's Name (as it appears on card): _____

Billing Address if different from address printed above:

Signature: _____

References (First time bidders only): _____

☐ Please tick this box if you are bidding in US Dollars:

If necessary to secure a lot, you may raise my bids by:

10% ☐ 20% ☐

☐ YES! I wish to subscribe to a full year of Catalogues and Prices Realized Reports for both Mail & Public Auctions.

Please find my ☐cheque ☐credit card number enclosed for my one-year subscription fee of CDN \$35.00 for Canadian residents, USD \$35.00 for United States residents and USD \$50.00 for overseas residents.

☐ YES! Please send me the Prices Realized Report for this sale. I have enclosed \$3.00.

Bidding is conducted in the following increments:
(Uneven bids will be rounded downwards)

<i>\$10 - \$50.....</i>	<i>\$2.00</i>	<i>\$325 - \$750.....</i>	<i>\$25.00</i>	<i>\$3,250 - \$7,500.....</i>	<i>\$250.00</i>
<i>\$55 - \$130.....</i>	<i>\$5.00</i>	<i>\$800 - \$1,500.....</i>	<i>\$50.00</i>	<i>\$8,000 - \$20,000.....</i>	<i>\$500.00</i>
<i>\$140 - \$300.....</i>	<i>\$10.00</i>	<i>\$1,600 - \$3,000.....</i>	<i>\$100.00</i>	<i>\$21,000 - OVER.....</i>	<i>\$1,000.00</i>

*We are not responsible for bidder's errors.
Please check bids and print clearly. All bids in even dollars please.*

[illegible]

Bid early to avoid disappointment
View this sale on our Web Site: www.easternstamps.com

Please bid early to avoid disappointment. You may mail, fax, e-mail or phone in your bids. Phone bids must be confirmed in writing. Mailing your bids less than two weeks prior to the sale may result in missing the auction's closing date.
Dial 1 (800) 667-8267 or 1 (506) 548-8986.

Eastern Auctions Ltd.

PUBLIC AUCTION

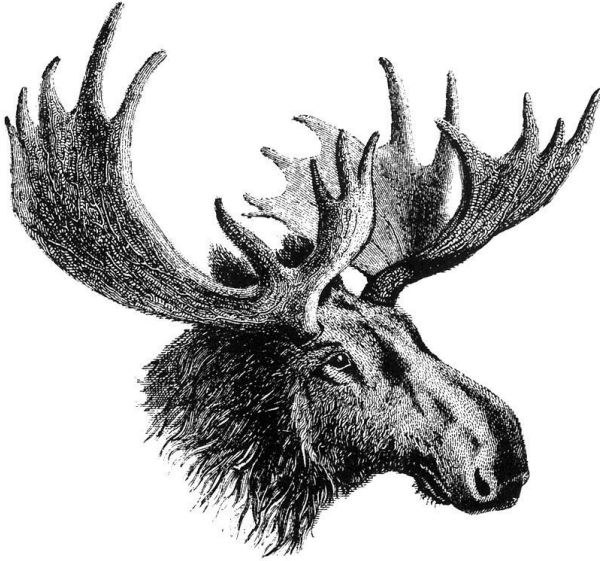

March 4th, 2006
Halifax, Nova Scotia

Eastern Auctions Ltd.

P.O. Box 250, Bathurst, New Brunswick, E2A 3Z2, Canada

Tel: 1 (506) 548-8986 • Fax: 1 (506) 546-6627

E-mail: easternauctions@nb.aibn.com

Web Site: www.easternstamps.com

Copyright © 2006 – All Rights Reserved

AUCTION INFORMATION

For assistance and further information
about this auction please contact:

SPECIALISTS IN STAMPS:

Gary Lyon
Yohann Tanguay

WEB SITE:

Luc Doucet

MAILING LIST AND SUBSCRIPTIONS:

Billie-Jo Beaton

CONSIGNOR SETTLEMENTS/ ACCOUNTS RECEIVABLE:

Pamela Ross

AUCTION CATALOGUE PRODUCTION:

Luc Doucet
Yohann Tanguay

SHIPPING:

Catherine Gallagher

VENUE

Citadel Inn Hotel (Salon VI): 6th FLOOR

1960 Brunswick Street
Halifax, Nova Scotia
B3J 2G7 Canada

Tel: 1 (902) 422-1391 • Fax: 1 (902) 429-6672

Tool Free Tel: 1 (800) 565-7162

For Room Reservations Only

VIEWING SESSIONS

Friday March 3rd, 2006
3:00PM to 9:00PM

Saturday March 4th, 2006
9:00AM to 12:00PM

AUCTION SESSION

Saturday March 4th, 2006
1:30PM

THE PLACING OF A BID SHALL CONSTITUTE ACCEPTANCE OF THE CONDITIONS OF SALE

BIDDING

1. All bids are per lot, as numbered in the catalogue. Eastern Auctions Ltd. reserves the right to withdraw any lot prior to sale, to divide a lot or to group two or more.
2. The highest bidder shall prevail at one advance over the next highest bid. Should a dispute arise between bidders, the decision of the auctioneer as to the successful bidder or the re-offering or resale of the lot in dispute shall rest entirely in the judgment of the auctioneer. **On all lots sold a commission of 15% on the hammer price will be payable by the buyer.** The auctioneer shall regulate the bidding and reserves the right to refuse any bid believed by him not to be made in good faith.

PAYMENT FOR PURCHASES

3. **U.S. funds are acceptable only at the equivalent amount shown on the invoice.** Visa and MasterCard are accepted at no extra charge if you include the information on your bid sheet.
4. Payment for lots, including those on which opinions are desired under Condition of Sale 8, shall be made as follows:

A successful mail bidder will be notified of lots purchased and must remit before the lots are sent. A person known to us, or who furnishes satisfactory references, may at our option have purchases forwarded for immediate payment. Delivery will be to the address on the bid sheet. Proof by receipt of sending at the advised address shall constitute delivery. Postage and insurance are payable by the buyer.
5. Title shall not pass to the buyer until Eastern Auctions Ltd has received full payment.
6. Buyers agree to pay for lots as specified above and no credit is extended, a late payment charge of 2% per month is added to overdue payments, minimum \$5.00.

QUALITY AND AUTHENTICITY

7. Each lot is sold as genuine and correctly described based on individual description as modified by any specific notations in this catalogue including (but not restricted to) "Key to Cataloguing".
 - (a) **QUALITY.** Any lot, description of which is incorrect, is returnable within forty-five days from closing date of auction. If the opinion of a mutually acceptable authority is desired, this period will be extended as noted in Condition 8. All disputed lots must be returned intact in the condition received. Photographed lots are not returnable on account of centering or perforations. Lots containing more than twenty stamps, described "as is", or described as having faults are not returnable for any reason. Bidders who have had an opportunity to examine the lots prior to the sale may not return the lots.
 - (b) **AUTHENTICITY.** Any lot, which is declared other than genuine by a mutually acceptable authority is returnable, provided the lot is received within a period of four weeks from the date of the auction. Proof that a "mutually acceptable authority" declines to express an opinion is not normally grounds for the return of a lot.
 - (c) Returns must be made by registered mail.
 - (d) Lots marked or encapsulated by an expert committee are not returnable for any reason.

EXTENSION OF TIME

8. When an opinion from a mutually acceptable authority is necessary, the buyer shall:
 - (e) Submit the lot without delay to a mutually accepted authority;
 - (f) Ensure that advice in writing to this effect be received before the auction.
 - (g) Remit in full for the lot. The buyer shall be reimbursed in full for any lot declared other than genuine.

EXPENSES OF CERTIFICATION

9. Expenses shall be borne by the buyer except where the lot is other than as described and is returned within the conditions set forth above. Our responsibility is expressly limited to:
- (a) The actual cost of the opinion if up to \$30.00 or less, or
 - (b) The cost of the opinion up to 5% of the sale price but not exceeding a maximum of \$100.00.
 - (c) We are not responsible for expenses on the return of any lot.

SALES TAXES

10. The Harmonized Sales Tax is payable by mail bidders residing in New Brunswick, Nova Scotia and Newfoundland liable to the tax. Other Canadian residents are liable for the GST. Foreign residents are liable for GST only on the buyer's premium.
11. This firm is a subscriber to the ASDA Code of Ethics for Auction firms.

KEY TO CATALOGUING

SYMBOLS & MAJOR ABBREVIATIONS

★	Mint	⊙	Used	E	Essay
☒	Cover	PB	Plate Block	B	Block of four
BP	Booklet Pane	BK	Booklet	S	Sheet
(-)	Complete Set	(/)	Incomplete Set	F	Forgery
R	Reprint	P	Proof	PS	Press Sheet
📖	Literature	CDS	Circular date Stamp	FDC	First Day Cover

CONDITION

The various grading of stamps are in order; **Extremely Fine; Very Fine; Fine and Very Good.** In the case of sets, large blocks, sheets, etc., the condition quoted represents the average and quality above and below this standard can be expected.

Mixed condition: in large lots, a range of condition can be expected, from small faults to Very Fine.

GUM



NH



LH



OG



PART OG

NH	Never Hinged – unused with original gum in Post Office state and unmounted.
LH	Lightly Hinged – unused with full original gum showing some evidence of a previous hinge.
OG	Original gum – unused with original gum showing some evidence of a previous hinge, a portion of which may still be present.
Part OG	Part original gum.
Unused	Unused without original gum (unless gum is mentioned).
Ungummed	Without gum as issued.

ESTIMATED VALUES

If an estimated cash value is given, it is shown in the description and always indicated by the abbreviation “Est.”. It is used where the lot is large or where the actual value has little relation to the catalogue price. It represents the auctioneer’s appraisal of the true CASH value of a lot and the figure is invariably close to the actual realization. It is useless for mail bidders to list any bids that are only a low proportion of such estimates.

CATALOGUES USED IN LISTING

**Current Scott (2006) unless otherwise stated and others as noted in the descriptions.
Unitrade Specialized (2006) used for Canada and the Provinces.**

Stanley Gibbons 1840-1852, 2006 Edition
Van Dam Revenue Catalogue 2000
Webb’s Postal Stationary 2001
Newfoundland Specialized 2006
Canada Precancel Catalogue (5th Edition)

The catalogue numbers of the contents are given at the beginning of the descriptions, but in bulky lots only the range of issue is shown. The final column shows the catalogue value of the lot.

BIDDING INCREMENTS

The auctioneer may regulate the bidding at his discretion. However, to assist absentee bidders in establishing their maximum bid for each lot, the increments shown below will be used in most cases. We recommend that written bids conform to these increments (those which do not will be reduced to the next level).

BIDDING IS CONDUCTED IN THE FOLLOWING INCREMENTS:

<i>\$10 - \$50.....</i>	<i>\$2.00</i>	<i>\$325 - \$750.....</i>	<i>\$25.00</i>	<i>\$3,250 - \$7,500.....</i>	<i>\$250.00</i>
<i>\$55 - \$130.....</i>	<i>\$5.00</i>	<i>\$800 - \$1,500.....</i>	<i>\$50.00</i>	<i>\$8,000 - \$20,000.....</i>	<i>\$500.00</i>
<i>\$140 - \$300.....</i>	<i>\$10.00</i>	<i>\$1,600 - \$3,000.....</i>	<i>\$100.00</i>	<i>\$21,000 - OVER.....</i>	<i>\$1,000.00</i>

TELEPHONE BIDS

Bids may be placed during office hours Monday to Friday from 8:00 AM to 5:00 PM Atlantic Standard Time by dialing 1 (506) 548-8986 or toll free in North America 1 (800) 667-8267. Bids may also be placed during the viewing sessions by calling the hotel directly at 1 (902) 422-1391 and asking for (Salon VI).

Please note all telephone bids must be confirmed by mail, e-mail or fax.

FAXING OR E-MAILING YOUR BIDS

You can fax or e-mail your bids 24 hours a day until 11:00 AM A.S.T. on the closing date of the auction.

Fax: 1 (506) 546-6627, or toll free in North America 1 (888) 867-8267.

E-mail address: easternauctions@nb.aibn.com

BIDDING BY MAIL

If you wish to mail your bid sheet please allow at least two weeks for delivery. We often receive mail bids after the auction closing. These bids are unfortunately nullified. Bidders are urged to phone in their bids and then mail in their confirmation.

WEB SITE

You can view this auction on our Web Site at www.easternstamps.com. For your convenience, we have pictured almost every lot to facilitate your bidding. This will nicely compliment the catalogue due to constraints presented by a printed format.

AUCTION AGENTS

We are pleased to recommend the following agents:

- Mr. Gerald Tucker** 23 Alderney Drive, Dartmouth, Nova Scotia, B2Y 2N2, Canada
Tel: 1 (902) 423-8254 - Fax: 1 (902) 461-0744
Toll Free Tel: 1 (800) 377-8267
E-mail: seaside@seasidebs.com
- Mr. Harold B. Gordon** 5507 Elgin Avenue, Montréal, Québec H4V 2G7 Canada
Tel: (514) 488-0445 - Fax: 1 (514) 486-1028
E-mail: hbgordon@sympatico.com
- Jeff Purser & Melissa Wheeler
Purser Associates, Inc.** 37 Moody Lane, Danbury, CT, 06811, USA
Tel: 1 (203) 748-2237 - Fax: 1 (203) 792-4982
Bid Toll Free: 1 (800) 225-5129,
E-mail: jpurser@snet.net Web Site: www.pursers.com
Visa, MasterCard & American Express welcomed.
- Mr. Charles Cwiakala** 1527 S. Fairview Avenue, Park Ridge, IL 60068 USA
Phone or Fax: 1 (847) 823-8747
E-mail: cecwiakala@aol.com
- Mr. Frank Mandel** P.O. Box 157, New York, NY 10014-0157 USA
Tel: 1 (212) 675-0819 - Fax: 1 (212) 366-6462
- Jean & Tony Lancaster** 20 Milner Road, Kinston-Upon-Thames, Surrey KT1 2AU, UK
Tel: (44) 020 8547 1220 – Fax: (44) 020 8547 3739
E-mail: jean.lancaster@lineone.net

**For Your Online Philatelic Needs
Visit our Ebay Store**



<http://stores.ebay.com/Eastern-Auctions-Ltd>

Ebay User id: easternstamps

CONSIGNING

Considering selling? Since 1980 we have steadily built a reputation for outstanding realizations and prompt payment. Our international mailing list, qualified staff and careful catalogue preparation are all aimed at achieving maximum return for your stamps.

The stamp market is remarkably strong for postal history, rare stamps and specialized collections. Increasing demand and the current shortage can only mean higher prices realized for the seller.

We are currently accepting consignments for our next Public Auction slated for June 2006. We particularly need specialized Canada from Pence to Admirals, Modern Errors, NFLD, Provinces and Postal History. Also required are United States and Possessions, Commonwealth and Foreign.

If you prefer, outright purchase can be arranged. We constantly require better single items and complete collections for our retail stock. If the value warrants, our buyers will travel to you.

Call **Gary J. Lyon** or **Yohann Tanguay** today to discuss your holdings.

Toll Free in North America.

1 (800) 667-8267

Overseas

1 (506) 548-8986

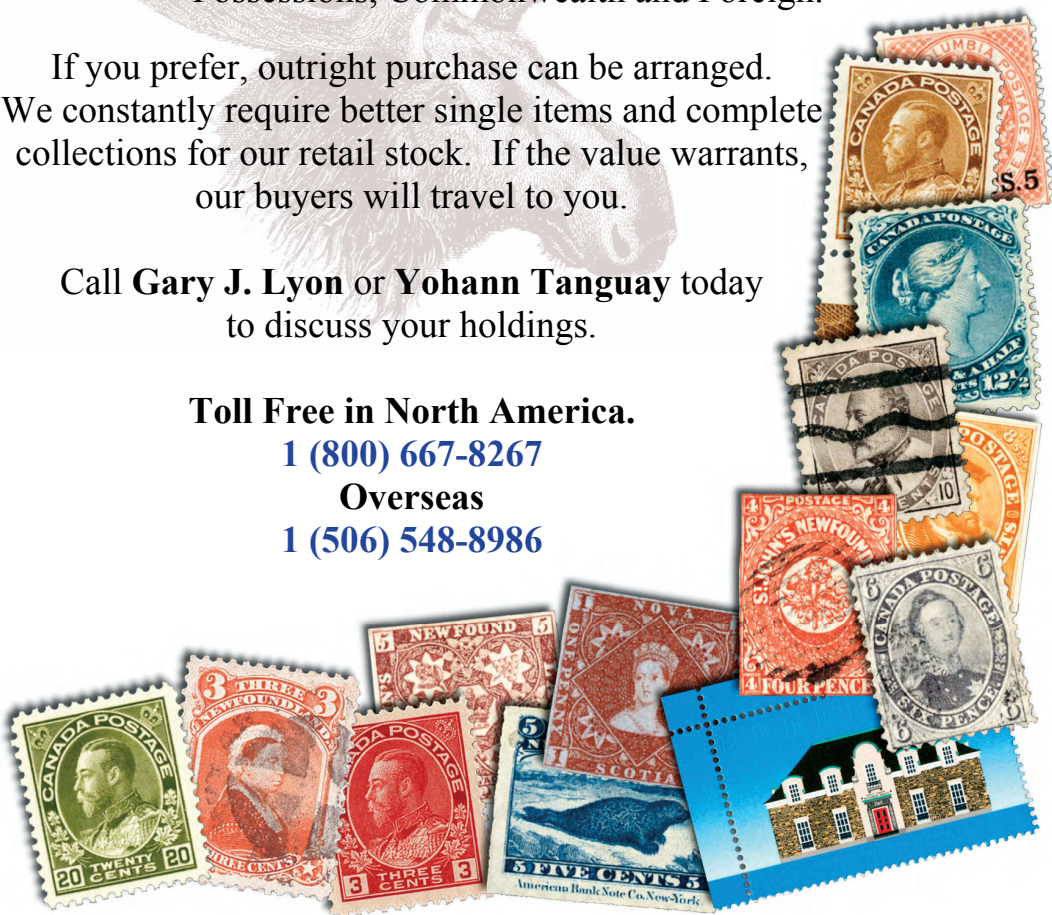



USA

- 1 ★ **#215, 4c Carmine Jackson**, a post office fresh mint single, nicely centered, full original gum that has been never hinged, natural offset on gum, choice, VF NH.....**(Photo) 700.00**
- 2 ★S **#630, 2c Carmine Rose** International Philatelic Exhibition souvenir sheet of 25, Plate #18770, post office fresh. A beautiful sheet, VF NH.....**(Photo) 600.00**
- 3 ★ **#C13-C15, 65c, \$1.30 & \$2.60 1930 Graf Zeppelin** Lovely fresh mint set of three; 65c & \$1.30 have light hinge mark, high value with small hinge remnant. A popular and attractive set, F-VF**(Photo) 1,390.00**
- 4 ★◎
PB **AUSTRALIA Nice Mint and Used Collection** Several hundred different all in clear mounts on leaves with sheet protectors and housed in a binder. Starts with 26 different mint and used Kangaroos, good section of KGV, mostly mint and quite comprehensive from George VI era up to mid-1980's, plus some later issues not in mounts, and includes Airmails and Dues. A great percentage of later period appears mint NH. An excellent basis for continuation, Fine to Very Fine, high catalogue value **Est. 1,000.00+**
- 5 ★ **BHUTAN #152-152F, 1973 10ch-9nu Phonograph Records** Complete set of seven self-adhesive in nice condition. Probably the most interesting set ever issued in the world and very seldom offered, VF **(Photo) 346.00+**
- 6 ★ **BRITISH COMMONWEALTH 1948 Silver Wedding Issue** Complete Omnibus set of 138 stamps, all carefully put into black mounts on clean White Ace album pages, all fresh mint never hinged, F-VF (SG £1,700) **(Photo) Est. 1,500.00+**
- 7 ★ **BRITISH COMMONWEALTH Mint / NH Collection** Housed in two stockbooks and on stockpages in a binder, with many hundred different stamps, mostly George VI to modern 1980's, includes some earlier issues. Noted comprehensive Norfolk, PNG & Pitcairn starting from beginning up to 1980's, much being never hinged. Tristan Da Cunha with mint #1-12 and most complete up to 1986, B.A.T. with #1-42, etc., BIOT, strong Falkland Islands and Dependencies (plus South Georgia), with #92, 97-98 (all three with perforated SPECIMEN), mint #107-120, etc., Northern Rhodesia with mint #25-45, Southern Rhodesia, plus much more, some climatized / disturbed gum on earlier QEII definitive sets (not all), but most stamps appear NH from 1970's thereafter. Overall F-VF or better **(Photo) Est. 750.00+**
- 8 ★ **CHANNEL ISLANDS Comprehensive Mint NH Collection** Many hundred different stamps, all in black mounts and housed in three Stanley Gibbons albums. Includes Jersey, Guernsey and Isle of Man complete from the start to 1988, Alderney 1983-1986, the majority of Postage Dues are represented and as well as most of the booklet panes. Only a few earlier stamps are LH, balance is all mint NH. A clean and desirable collection, VF **Est. 500.00+**
- 9 ★ **COOK ISLANDS #5/O15, Clean and Comprehensive Mint 1892-1976 Collection** Well represented throughout, all in black mounts and housed in a stockbook, all in order of issues, starting with First Issue and runs up to 1976, virtually complete from 1949 to end and appears all NH starting from 1960. Noted many better stamps, such as #5, 6, 7, 12, 13, 14, 22, 24, 37, 48-58, 61-66, 68, 71, 82, 88b, 91-97, 103-107, 112-114, 116-124, 131-140, 192, 199-220, 283 & 290 without fluorescence, 381-402, 406-407a, B15var (Albino print; SG 377a £50), C9a, etc. All mint, except for a few, includes #O1-O15. Lovely fresh and selected condition throughout, even in the earlier issues, F-VF or better.....**(Photo) 2,285.00**



- 10 ★ **FRANCE #C15, 50fr Monoplane over Paris** A gorgeous fresh and well centered mint example of this popular stamp, with full original gum, VF NH.....**(Photo) 775.00**



GREAT BRITAIN

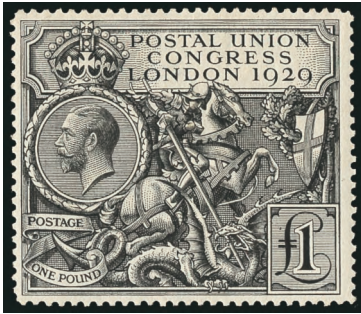

- 11 ★ #209, £1 Black UPU, fresh mint single with full original gum, F-VF LH(Photo) 850.00
- 12 ★ **Clean Mint 1924-1989 Collection** Housed in two green SG Windsor springback albums, with all stamps in black mounts on album pages, starting with KGV issues, well represented throughout. Noted #205a-207a, 222-224, 249-251A, complete regular issued stamps from 1935 to 1989 (less Machin issues), plus several Wilding issue varieties, a few booklet panes, all commemorative phosphors from 1962 to 1967, etc. Majority of post-1955 issues are mint never hinged. Nice quality throughout, F-VF (Photo) **Est. 750.00+**
- 13 ★BP **Clean Mint NH Machin Collection** GB Windsor red springback album, as new, with nice and clean mint never hinged collection of many dozen Machin Definitive stamps, all in black mounts on album pages from 1970 to 1989, well represented throughout, including many booklet panes and most Regionals, mainly VF NH **Est. 250.00+**
- 14 ☉ **Comprehensive 1840-1987 Used Collection** 1940-1970 Housed in a Stanley Gibbons album and 1971-1987 in mounts in a British Post Office deluxe album, starting from 1840 and basis engraved issues present until 1858, plus Surface printed well represented throughout up to the 1sh, plus 1867 5sh (light toning on back), 1878 10sh slate (slight thin, corner crease and bold "R" cancel), 1882 £5 orange (clever forgery), 1888 £1 (bold cancel, tear and some blunt perfs at top), 1891 £1 (bold cancel), mostly complete starting from 1897 up to 1987. Condition throughout is somewhat mixed to Fine as normally seen on early issues. High catalogue value, Careful viewing is recommended. (Web Photo) **Est. 1,500.00+**
- 15 ☉ **Used Stock** Several hundred stamps, mint issues housed in a small stockbook and used issues in large stockbook, mint with some early issues up to modern era, including good section on Machins, used starts with early issues (mixed condition) until modern era, generally Fine throughout..... **Est. 250.00**
- 16 ★ **IRELAND #79b, 1927-1928 10sh Grey Blue** Mint single (Bradbury & Wilkinson), centered and fresh with wide "1922" (6¼mm) overprint, full original gum, never hinged, VF NH(Photo) **400.00**

- 17 ★☉ **MONACO #1/J64, Valuable and Extensive Mint and Used Collection** Mainly mint throughout, all in clear mounts and housed in a Scott Specialty album, with pages up to 1999. This collection is offered here as received - intact, with a wealth of better single stamps and sets, such as mint #1-4, 6 (unused), 7 (unused), 13, 15, 17, 20, 27 (2), 47, 60-102, 124-128, 131-144, 145-158, 160-175B, 176, 214-221, 228-232, 237-282, 328-332, 333, B1-B4, B6 (unused), B9-B17, B19-B25, B26-B35, B51-B60, B99a (perf & imperf), C1-C26, C28, C29, C30-C40, C41-C44a (all perf 11), C53-C54, C72A, CB1-CB14, J38, etc., plus used #8, 9, and a few more common spread out through the collection. A few small flaws are to be expected on the earlier issues, majority is clean and Fine to Very Fine(Photo) **7,203.00**

- 18 ★ **SWITZERLAND #226, 5c-20c 1934 NABA Exhibition** Fresh mint never hinged souvenir sheet of four, VF NH(Photo) **900.00**
- 19 ★☉ **WORLDWIDE Odd & Ends Accumulation** Carton, filled with hundreds of loose stamps, from GB, British Colonies, various Foreign countries in small tin and plastic containers, unsorted and unchecked throughout, plus some covers, FDC, GB booklets, including modern Prestige formats, etc. Potential for better findings **Est. 250.00+**



20

F

PROVINCES Early Spiro Forgeries Group of 19 (11 different) crude forgeries, mostly New Brunswick Cents issues, perforated, plus Nova Scotia Cents issues perforated and with Specimen overprints, some faults, FineEst. 150.00



2



-3-



X5



18



1



-X7-



-X9-



16



X6



-X12-



-X17-

Take advantage of our easy and convenient ways to place your bids.



Call us toll free in North America

Dial 1(800) 667-8267

or

Fax 1(888) 867-8267

For our overseas customers please use the following:

Phone 1(506) 548-8986 - Fax 1(506) 546-6627

You can also visit our Website www.easternstamps.com

E-Mail your bids to easternauctions@nb.aibn.com



BRITISH COLUMBIA

- 21 ☉ #2, 2½p Rose An attractive vertical used pair (rejoined), showing large portion of double oval New Westminster Post Office postmark in black, VG-Fine..... (Photo) Est. 300.00



- 22 ★B #12, 50c on 3p Violet Coat of Arms, perf 14, Crown CC watermark, an attractive mint block of four, typical centering for the issue, nice colour, possessing full original gum, very lightly hinged at top leaving the lower pair never hinged. A rare multiple, Fine LH, 2004 Greene Foundation cert., ex. Dale Lichtenstein..... (Photo) 6,000.00+



23



24

- 23 ☉ #15, 10c on 3p Lilac Rose Coat of Arms, perf 12½, Crown CC watermark, reasonably centered for this tough issue, used with portion of blue numeral grid cancel, F-VF, 1990 PF cert. (Photo) 1,000.00

- 24 ☉ #17, 50c on 3p Violet Coat of Arms, perf 12½ used, bright fresh colour and nicely centered for the issue, F-VF (Photo) 825.00



25



26

- 25 ★ #18, \$1 on 3p Green Coat of Arms, perf 12½, unusually well centered, bright colour, one shorter perf at foot mentioned for accuracy. A tough stamp to find in such premium condition, VF OG (Photo) 4,500.00

- 26 ★ #18, \$1 on 3p Green Coat of Arms, perf 12½, Crown CC watermark, a deep fresh mint single, nicely centered for this notoriously difficult stamp and possessing full original gum. A superior stamp for the advanced collector, VF OG, ex. Dale Lichtenstein (Photo) 4,500.00



NEW BRUNSWICK



- 27 ★ #1, 3p Red Heraldic on blue paper unused with clear to ample margins, bright fresh colour and clear impression. A rare stamp, F-VF, 2005 Greene Foundation cert.(Photo) 3,000.00
- 28 ☉ #1, 3p Dull Red Heraldic on blue paper, used single four clear to full margins, with neat and very rare oval grid "17" from Hillsborough, F-VF (Photo) 525.00+



- 29 ☒ #1, 3p Red Four margined single tied by blue grid on 1853 entire folded letter originating from Douglastown, with "MORE - TO - PAY" straightline and manuscript "4", sent to J. & W. Boyd St. John's, Newfoundland, six different transit / receiver backstamps. A very scarce rated cover, VF (3p was the ½oz. letter rate to Halifax, the "4" rate mark was for the postage due for maritime transportation to Newfoundland set at 5 pence "Currency", equivalent to 4 pence "Sterling").....(Photo) Est. 1,000.00+
- 30 ☒ #1, 3p Dull Red Single with four adequate to large margins tied by mute grid on folded cover originating from Douglastown and sent to J. & W. Boyd, Newfoundland, five different backstamps and rated "4" in manuscript. A very scarce cover, VF, signed A. Diena, 2003 Sismondo cert.(Photo) Est. 1,000.00+
- 31 ☒ #1a, 3p Dark Red Two singles with gorgeous rich colour, clear to full margins and tied by oval mute grid cancels on folded letter from St. John (JA 16 1852) neat backstamp, with faint blue "New Brunswick / X / V R 1852" express datestamp, two different "PAID" cancellations in red, sent to New York. A beautiful cover, VF(Photo) Est. 1,000.00+
- 32 P B #2P, 6p Black Plate proof block of four, on card mounted india paper, card creasing on reverse only, otherwise VF(Photo) 1,200.00
- 33 P #2Pvar, 6p Black Plate proof pair, on card mounted india paper, with large portion of SPECIMEN overprint in black, vertical crease on right stamp, F-VF(Photo) 600.00



- 34 ☉ #2, 6p Olive Yellow Heraldic on blue paper, a spectacular example with large to huge margins, used with light oval grid '8' (Chatham) cancel in blue, signed A. Diena. A superb stamp in all respects, XF GEM, 1998 Peter Holcombe cert..... (Photo) 1,500.00+
- 35 ☉ #2, 6p Olive Yellow Heraldic on blue paper, bright colour, four large margins, neat oval grid "23" (Richibucto), minute thin spot mostly in the margin, otherwise VF(Photo) 1,500.00



- 36 ☒ #2b, 6p half used as 3p Olive Yellow Diagonal bisected single with bright fresh colour, clear to full margin and well tied by oval grid Chatham "8" cancel, (AP 30 1860) origin backstamp, on folded cover addressed to Bend of Petitcodiac, faint receiver backstamp. A very nice bisected usage on cover, VF, 1975 RPS cert. (Photo) Est. 4,500.00

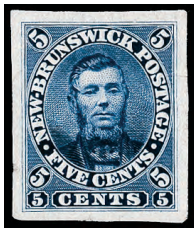

- 37 P #5, 5c Blue Charles Connell, small Die Proof on india paper, tiny india flaw in margin only, otherwise VF, a rare proof..... (Photo) Est. 1,000.00
- 38 P B #5P, 5c Brown Connell, an attractive plate proof block of four, sheet margin at left, on card mounted india paper, choice, XF(Photo) 1,200.00
- 39 P #5P, 5c Connell Plate proof in brown on india paper, VF(Photo) 300.00



- 40 P #5Piv, 5c Connell Plate proof in dark red brown, with vertical SPECIMEN (Type B) overprint in red, on india paper, XF.....(Photo) 250.00
- 41 P #5Piv, 5c Connell Plate proof in dark red brown with vertical SPECIMEN (Type B) overprint in red, on card mounted india paper, XF(Photo) 250.00



42



43

- 42 P #5Piv, 5Pv, 5Pvi, 5c Dark Red Brown Charles Connell, top margin positional plate proof strip of three, showing the three different (Type D - B - C) vertical SPECIMEN overprints in carmine, on card mounted india paper. A choice showpiece, XF (Photo) 2,200.00+
- 43 P #5Piv, 5Pv, 5Pvi, 5c Charles Connell Plate proof horizontal strip of three, showing the three different types of SPECIMEN overprints, on card mounted india paper, VF and scarce(Photo) 2,200.00
- 44 P #5TC, 5c Connell Trial colour plate proof in orange, on card mounted india paper, F-VF(Photo) 350.00
- 45 P B #6P-11P, 1c-17c Cents Issue Complete plate proof set of six in sheet margin blocks of four printed on card mounted india paper; 2c has full plate imprint. A most attractive set, VF (Photo) Est. 1,500.00
- 46 P #6P-11P, 1c-17c Cents Issue Complete set of six plate proofs, 1c and 2c have portion of imprint in top sheet margin, 5c shows the "elongated earring" constant variety, all on card mounted india paper. A nice set, VF..... (Photo) 415.00+



- 47 P #6PS, 1c Locomotive Plate proof on india paper with diagonal perforated "SPECIMEN" overprint, india thin. The first we have seen, Fine and rare.....(Photo) Est. 300.00+
- 48 ☒ #6, 1c Locomotive Single, perf flaw at lower left tied by light St. John JY 9 1867 (eight days after Confederation) on printed circular addressed to Prince Edward Island. A rare franking / destination combination, Fine..... (Photo) Est. 500.00
- 49 P #7TC/11TC, Selection of Plate and Trial Proofs Includes 7TC, 7TCi, 8P, 8Piii, 9Pi, 10P, 10Piii, 11P (2; one is on card), 11TC (small india thin), all VF, plus 11P block of four, india thin on top stamps, 10Piii block of four, pinhole on LR stamp, otherwise VF(Photo) 1,160.00
- 50 P PB #7TC, 2c Victoria Left trial colour plate imprint proof block of four in rose, on india paper, VF(Photo) 375.00
- 51 P B #8Pii, 8Piii, 8Piv, 5c Yellow Green Queen Victoria, positional plate proof block of eight, with red vertical SPECIMEN (Type B - first and third column; Type C - fourth column; scarce Type D - second column), on card mounted india paper, XF(Photo) 900.00
- 52 P #8Pii, 8Piii, 8Piv, 5c Yellow Green Plate proof strip of four, showing three different (Type B - D - B - C) vertical SPECIMEN overprints, choice, XF (Photo) 490.00+



- 53 P #9DP, 10c Victoria Large Die Proof in slate black, measuring 33x43mm, on india paper, faint toning spots away from design, rare, VF(Photo) Est. 600.00+
- 54 P B #9Pi, 10c Vermilion Plate proof block of nine on india paper (position 21-23/41-43), attractive, VF(Photo) 450.00
- 55 P B #10P, 12½c Steamship Plate proof block of fifteen (position 6-10/26-30), in dark blue on india paper, natural india paper wrinkles on six, typical of this fragile paper, mentioned for the record, VF(Photo) 1,050.00
- 56 P B #11P, 17c Prince of Wales Upper right plate proof block of 30 (position 6-10/46-50) on india paper, trivial india wrinkles on six stamps. A nice and scarce multiple, VF ... (Photo) 1,800.00



21



32



38



30



31

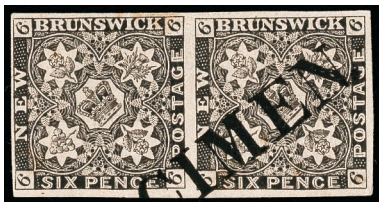

33



28



-X46-

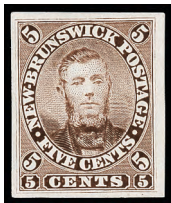

39



40

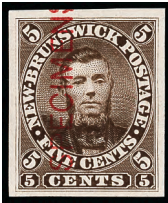

41

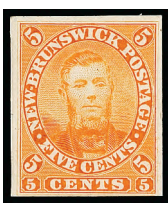

44



-X45-



X49

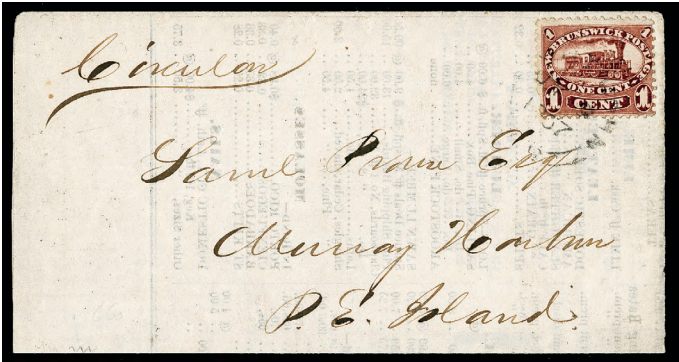

48



50



51



54

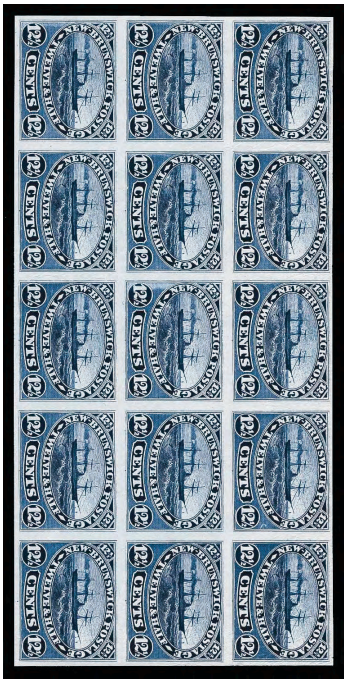

55



56



52



NOVA SCOTIA



- 57 ★ **#1, 1p Red Brown** Queen Victoria on blue paper, a remarkably fresh mint single with deep rich colour, crisp impression and four full margins, possessing large part original gum. An exceptional stamp in all respects, VF OG, 2005 Greene Foundation cert.....**(Photo) 9,000.00**



- 58 ★ **#1, 1p Red Brown** Mint single, with nice fresh colour, clear at left to full margins, possessing original gum, somewhat disturbed, ink notation on back, not mentioned in certificate. A rare mint stamp, F-VF OG, 1998 Greene Foundation cert.**(Photo) 6,750.00**
- 59 ☒ **#1, 4, 1p Red Brown** Horizontal pair, margins on three sides, slightly into at top, with single 6p yellow green with clear to large margins, on cover front, manuscript cancelled and tied by large "Boston Br PKT / 5 / OCT 13" receiver datestamp, F-VF Note: 3p inland rate to Halifax and 5p British Packet rate to USA **(Photo) Est. 1,500.00+**
- 60 ☉ **#2i, 3p Bright Blue** Heraldic, two singles used with grid cancellations on envelope to Newton, Massachusetts, with Berwick, Kentville and Halifax backstamp (all SP 24 1860) and with small circular "PAID 10" transborder handstamp in red, Fine... **(Photo) Est. 750.00+**
- 61 ☉ **#3, 3p Dark Blue** Heraldic on blue paper, an attractive used pair, just clear in one corner to huge margins, fresh and with nice impression, used with central oval grid cancel, F-VF**(Photo) 600.00**



- 62 ☉ **#3, 3p Dark Blue** Heraldic on blue paper, a stunning used single with enormous margins, deep rich colour and centrally struck grid cancel. A superlative stamp, XF GEM **(Photo) Est. 500.00+**
- 63 ☉ **#3, 3p Dark Blue** Heraldic on blue paper, four large margins, very lightly cancelled, VF**(Photo) 400.00**



64 ★ **#4, 6p Yellow Green** Heraldic on blue paper, an outstanding unused example, possessing vivid colour and four large margins. A exceptional stamp in all respects, VF, 2005 Greene Foundation cert.(Photo) **6,000.00**

65 ☉ **#4, 6p Yellow Green** Heraldic on blue paper, four clear to huge margins, oval grid cancel, tiny corner crease, VF.....(Photo) **800.00**

66 ☒ #4, 6p Yellow Green Bright fresh single, just clear in one corner to large margins, tied by oval grid on folded entire letter addressed to USA, from Tatamagouche (SP 5 1854), Amherst (SP 7) and St. John, NB (SP 8) transit backstamps, and also bearing New Brunswick double arc in blue and transborder "PAID 10" handstamp, cover with minor staining and toning, F-VF, 1971 Robineau cert..... (Photo) Est. 2,000.00



67 ☉ **#5, 6p Dark Green** Heraldic on bluish paper, four adequate to large margins, nice rich colour, very lightly cancelled. A great stamp, VF 1990 Holcombe cert., *ex. Ferrari*
..... (Photo) **Est. 2,000.00+**



68 ☉ **#6, 1sh Reddish Purple** Heraldic, a spectacular used single with gorgeous fresh pastel-like colour, large to oversized margins all around, light unobtrusive grid cancel. A superb stamp, XF, 1986 BPA cert..... (Photo) **7,000.00+**



- 69 ☉ **#6bi, 1sh Deep Purple** Heraldic on bluish paper, showing "5" of the papermaker's watermarked, true rich colour, four full margins and neat three-lined manuscript cancellation. A very rare stamp to obtain in such nice condition, VF, 1989 BPA cert., *ex. Mayer*
.....(Photo) **12,000.00**
- 70 P **#8TCxi/13TCvii, Selection of Plate and Trial Proofs** Includes #8TCxi, 10Pii pair, 10TCii pair, 10TCiii, 10TCv pair (gold faded as usual), 11P (two shades), 11TCiv pair, 12P, 12TCxiii, 13P, 13TCii, 13TCvi, 13TCvii and 13TCix, some with natural india thins, otherwise VF, Unitrade \$1,265, an attractive lot(Photo) **600.00**
- 71 P **#8DP, 1c Black** Queen Victoria, Large Die Proof on india paper, minor translucency at top, otherwise VF and very scarce (Photo) **Est. 400.00**
- 72 P B **#9TC/13Pii, Cents Issue Proof Multiples** All in blocks of four, includes 9TC (with full imprint at right, india thin at top), 11TCi, 11TCii, 12P (two shades), 13Pi (with full imprint at left), 13Pii, 13Pi / 13Pii (se-tenant), VF Unitrade \$1,790..... (Photo) **Est. 750.00**
- 73 P B **#10TCvii, 5c Orange** Trial colour plate proof block of four on india paper, VF
.....(Photo) **400.00**



- 74 ★B **#10, 5c Blue on White Paper** Rare mint block of four, tiny surface scuff on upper left stamp, large part original gum, slight traces of gum toning, of no importance. An elusive mint multiple with only a few still in existence, F-VF OG (Photo) **1,000.00+**
- 75 ✉ **#10, 11a, 5c & 8½c Combination Franking to Cuba** Two singles, some clipped perfs on the 8½c, with mute grid cancels on cover, slightly shortened at left and top backflap missing, addressed to Cardenas, Cuba, with clear Yarmouth (AP 7 1865) double split ring cancel, portion of St. Thomas, DWI(?) transit and Havana French type datestamp on back. The 13½c rate to the Caribbean is very rare, ideal for exhibition, Fine..... (Photo) **Est. 1,000.00+**
- 76 P **#11, 8½c Purple** Victoria, American Bank Note trial colour proof on wove paper, gummed and perforated, tiny sealed tear at top. A rare item, VF OG (Photo) **Est. 250.00**



- 77 P B #11Pii, 8½c Dark Green Victoria, plate proof block of 25 on india paper (position 56-60/96-100). A lovely and very scarce multiple, VF(Photo) 1,875.00



- 78 ☒ #11a, 8½c Green Single lightly tied by oval grid on envelope, roughly opened at upper right, top backflap missing and water stain at lower left, originating from Halifax (OC 4 1861) backstamped and sent to USA, with "BOSTON Br. Pkt / 5 / OCT 7" circular transit cancel. A rare cover, paying the shortlived single packet rate that was valid for only 19 months, Fine, 1958 RPS cert., ex. *Argenti*.....(Photo) Est. 1,000.00+
- 79 P B #13P, 12½c Black Victoria, plate proof block of 25 on india paper (position 1-5/41-45), tiny india thins on two stamps, insignificant due to fragile nature of this paper. A nice and very scarce multiple, VF(Photo) 1,500.00
- 80 P PB #13Pi, 13Pii, 12½c Black Victoria, lower left Plate imprint block of six, showing two Type (B & C) diagonal SPECIMEN overprints, on card mounted india paper, attractive, VF(Photo) 350.00+
- 81 P B #13Pi, 13Pii, 13Piii, 12½c Black Victoria, upper left plate proof imprint block of 20 (5x4), on card mounted india paper, with diagonal SPECIMEN overprints, showing three different; Type B (11), Type C (5), rare Type D (4). A very scarce positional plate proof multiple, XF(Photo) 2,400.00
- 82 P B #13TCix, 12½c Orange Trial colour plate proof block of four, on india paper, VF(Photo) 360.00
- 83 ★PB #13, 12½c Black Right Plate imprint block of four on yellowish paper, full original gum, never hinged, VF NH.....(Photo) 300.00+
- 84 ☉ #2/5, Pence Issue Selection Twelve used stamps; ten 3p blue (shades), with pair, four stamps are in sound condition with margins all around; 6p yellow green, clear to large margins, tiny corner crease; 6p dark green, four small margins, partially rebacked over tiny faults. Also includes New Brunswick 6p olive yellow, four margins, light horizontal crease, Fine to Very Fine appearance (Unitrade \$5,350).....(Photo) Est. 1,500.00

PRINCE EDWARD ISLAND

- 85 ★ #1-3, 1861 2p, 3p & 6p Queen Victoria Unused set of three, on yellowish paper, perf 10, all with usual small (mostly perforation) faults, otherwise Fine, seldom seen.....(Photo) 2,350.00
- 86 ★B #9d, 4p Black Queen Victoria, large margined imperforate block of four, ungummed as issued, VF+(Photo) 300.00
- 87 ★B #10, 4½p Brown A lovely fresh mint block of four, with full original gum, three stamps are never hinged, upper right stamp with very light hinge mark. F-VF and attractive multiple(Photo) Est. 300.00+



59



60



61



63



65



X84



66



-X70-



76



71



-85-



X72



73



82



75



83



86



87



77



79



80



81

Have you been thinking of selling your collection?
Call us 1(800) 667-8267 ask for Gary J. Lyon.
Give your collection the attention it deserves.
Consign your stamps to Eastern Auctions Ltd.



NEWFOUNDLAND STAMPLESS POSTAL HISTORY



- 88 ☒ **1848 Crowned Circle Entire Letter** Paid at St. John's Crown handstamp in red, (JU 8) backstamp in black, rated "1/8" and "4" with "MORE - TO - PAY" (italic) straightline handstamp, addressed to Quebec, via Halifax and with receiver backstamp in red. Horizontal file fold, otherwise clean and very scarce, F-VF (SG CC1 £950)..... **(Photo) Est. 750.00**
- 89 ☒ **1853 Entire Folded Letter** Carbonear back double split ring (SP 5 1853) and Carbonear / Paid in red with manuscript "3" and "Packet 5", equivalent to "8p" rerated "6½", addressed to Sackville, NB St. John's (SP 6), St. John, NB (SP 16) transit backstamps. Very Scarce, Fine **(Photo) Est. 400.00**
- 90 ☒ **1877 Rare Ship Letter** Envelope, soiled and tatty along edges, bearing the rare "SHIP - LETTER / NEWFOUNDLAND" at upper left, rated "12" handstamp in black, backstamped St. John's (JY 22 1877), addressed to Groton, Connecticut, redirected to Mystic, Conn., with New York Due 20 cts" datestamp. The latest recorded usage of the Ship Letter handstamp, VG appearance..... **(Photo) Est. 400.00**
- 91 ☒ **1869 Double Rate Stampless Cover** Red St. John's (FE 20 1869) light cancel with "26" rate, addressed to Wilmot, NS, with oval transit datestamp (FE 23) from Halifax and faint receiver backstamps. Very rare prepaid double rate to Nova Scotia, F-VF **(Photo) Est. 300.00+**
- 92 ☒ **Stampless Trio To Quebec** Three folded covers, all with the rate "4" cross out and "2½" manuscript rate added, with via Halifax and double split ring receiver in red; 1846 horizontal file fold resulting in tears, small tear at top centre, faint receiver, 1849 entire letter, 1850 entire letter, last two have horizontal file folds but in nice condition, F-VF trio **(Photo) Est. 300.00+**
- 93 ☒ **1863 Rerated Stampless cover** Red St. John's Paid (MR 27 1863) split ring cancel and rated "6½" manuscript on orange envelope to Bridgewater, NS, with full rate being disregarded at Halifax and rerated "5" handstamp in black, receiver (AP 4) backstamp, attractive and unusual, VF..... **(Photo) Est. 250.00+**
- 94 ☒ **1843 Entire Folded Letter** Originating from Liverpool, addressed to Harbour Grace, unrated and bearing a nice and very scarce "NEWFOUNDLAND OC 4 1843" double split ring cancel on back, VF..... **(Photo) Est. 250.00+**
- 95 ☒ **1826 Folded Entire Ship Letter** Originating from St. John's (Dec 1826), with rare boxed "Forwarded by / Robinson & Brooking / St John Nfld" with filled in "Dec 13 26" manuscript date, light "SHIP LETTER / GREENOCK / 29 DEC 1826", arrival receiver postmark red red, all on back, rated "1/6" manuscript and "BERWICK / PENNY POST" handstamp on front, vertical file fold at centre. An appealing cover, VF..... **(Photo) Est. 250.00+**
- 96 ☒ **1858 Entire Letter Sheet** Hand dated "Lisbon 16 June 1858", posted at St. John's (JY 8) smudged backstamp in black, with fancy "3" rate handstamp, vertical file fold at right, addressed to Trinity, with superb double split ring (JY 9) receiver in black, VF **(Photo) Est. 250.00**



- 97 ☒ **1858 Entire Folded Letter** Hand dated "January 22, 1858", rated "4" (prepaid), with illegible St. John's cancel in red, addressed to Boston, with neat large circular "BOSTON / BR. PKT. / 5 Cts JAN 29" receiver datestamp. As of December 31, 1857, all letters to the USA were to be prepaid, F-VF **(Photo) Est. 200.00+**
- 98 ☒ **1865 Prepaid Stampless** St. John's Paid (MY 3 1865) red split ring cancel, with light "13" manuscript, on envelope (opening on top backflap), sent to Wilmot, NS, with Halifax transit and faint receiver backstamp. An early usage of the 13c Provincial rate, F-VF **(Photo) Est. 200.00**
- 99 ☒ **1848 Stampless Folded Entire Letter** Bearing black St. John's (NO 23 1848) split ring on reverse, manuscript "4" rate cross out and with "2/0/2" rate, addressed to Quebec, with oval transit datestamp from Halifax and light receiver (DEC 6) backstamp in red, F-VF **(Photo) Est. 200.00**
- 100 ☒ **1853 Entire Folded Letter** St. John's Paid (JU 1 1853) red split ring, rated "8", addressed to New York, vertical file fold at centre, via Halifax, with "BOSTON / 5 cts / 8 JUN" circular on front, Br PACKET BOSTON transit backstamp on back, F-VF **(Photo) Est. 200.00**
- 101 ☒ **1815 Folded Entire Ship Letter** Hand dated "Carbonear Feb 16, 1815, rated "6" manuscript and with light "POOLE / SHIP LETTER" handstamp, addressed to London, with receiver backstamp in black, three light vertical file folds, F-VF **(Photo) Est. 200.00**
- 102 ☒ **1830 Folded Entire Ship Letter** Hand dated "St. John's June 23, 1830", rated "1/1" manuscript and "DARTMOUTH SHIP LETTER" (italic) handstamp in black, addressed to London, with receiver backstamp (JY 10) in black, light horizontal file fold, clean condition, VF **(Photo) Est. 200.00**
- 103 ☒ **1834 Folded Ship Letter** Handwritten note on back stating letter was written from Brigus, Nov 20, 1834, rated "1/2" manuscript on front, bearing framed "Gravesend / Ship Letter" (italic) backstamp, on folded cover, sealed tear at centre top and nick at foot, addressed to London, with red receiver backstamp, Fine **(Web Photo) Est. 200.00**
- 104 ☒ **1850 Folded Stampless Cover** Rated "1/2" manuscript, with neat St. John's (JY 3 1850) split ring cancel in black on reverse, addressed to London, with red receiver backstamp, horizontal file fold, F-VF **(Photo) Est. 200.00**
- 105 ☒ **1850 Folded Stampless** Bearing red St. John's Paid (FE 16 1850) split ring cancel, rated "1/1" manuscript, addressed to London, with tombstone PAID receiver datestamp in red, horizontal file fold, clean and fresh, VF **(Photo) Est. 200.00**
- 106 ☒ **1840 Folded Stampless** Handwritten message on back stating letter was written from "St. John's 13 Nov, 1840", rated "1/1" manuscript, addressed to London, with two different shaped receiver backstamps in red, horizontal file fold, Fine **(Web Photo) Est. 200.00**
- 107 ☒ **1868 Folded Entire** Handwritten letter dated "St. John's June 13 1868", rated "5" in blue crayon, addressed to Montreal, "Express Mail" at upper left, with Halifax Nova Scotia (JU 18 68) split ring in black, with receiver (JU 24) backstamp, clean condition, VF **(Photo) Est. 200.00**
- 108 ☒ **1864 Folded Entire Letter** Bearing St. John's Paid (MY 7 1864) split ring in red, with "4" red crayon manuscript, addressed to New York, with small circular "BOSTON BR. PKT. / 5 / MAY 14" transit cancel, two vertical file folds, clean condition, VF **(Photo) Est. 200.00**



89



90

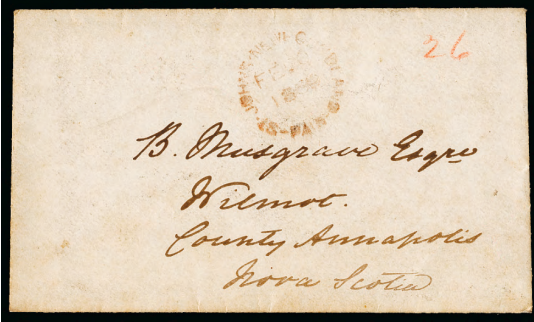

91



X92



93



94



95



96



97



98

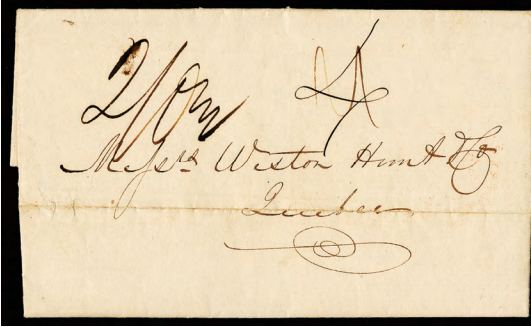

99



100

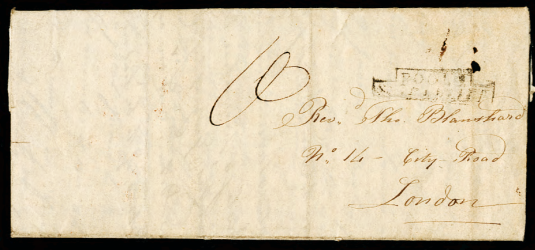

101



102

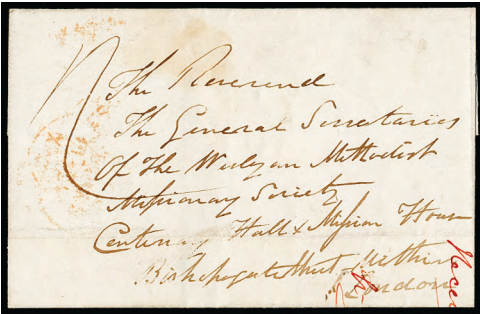

104



105



107



108



<http://stores.ebay.com/Eastern-Auctions-Ltd>



NEWFOUNDLAND

*Including selected rarities from the collection
of Mr. Gerald Lodge and Dr. Nigel Rusted.*



- 109 ★B #1, 1p Brown Violet Heraldic, a stunning mint block of fifteen (5x3), clear at left to large margins, and portion of sheet margin at right, fresh with sharp impression, full original gum with ten never hinged stamps. A rare multiple for exhibition, VF, ex. Pratt (Photo) 4,900.00+
- 110 ☉ #3, 3p Green Heraldic, nice fresh colour, full to large margins on all three sides, light grid cancelled, VF, ex. Bloch(Photo) 600.00



- 111 ★B #5, 5p Brown Violet Heraldic, mint block of four, with adequate to huge margins, fresh colour, full original gum, bottom stamps are never hinged, tiny marginal thin spot at upper right, mentioned for accuracy only. A very scarce mint multiple, VF.....(Photo) 3,200.00
- 112 ★ #5, 5p Brown Violet Heraldic unused, four full to large margins, fresh, VF.....(Photo) 400.00

To avoid disappointment be sure to mail your bid sheet early.



- 113 ★ #7, 6½p **Scarlet Vermilion** Heraldic, unused single with four adequate and even margins, gorgeous fresh colour with crisp impression. A very nice stamp, for the condition conscious collector, VF, 2006 Greene Foundation cert.(Photo) 5,000.00



- 114 ★B #8, 8p **Scarlet Vermilion** A gorgeous fresh mint block of four with sheet margin at foot and large margins on other sides, deep colour and possessing full original gum with the top pair being never hinged. A choice and scarce mint multiple, VF LH, 1987 Greene Foundation cert.(Photo) 4,000.00



- 115 ☒ #8a, 8p half used as 4p **Scarlet Vermilion** Heraldic, diagonal bisect, large margins on both sides and nicely tied by oval grid cancel on "P. Mail via Halifax" folded cover addressed to Baltimore, with red St. John's Paid (MR 28 1860) originating split ring and "Boston Br. Pkt / 5 / APR 9" circular transit, two vertical file folds do not affect stamp. A great Pence issue bisected cover in choice condition, VF, 1979 BPA cert.(Photo) Est. 6,000.00+



116



117

- 116 **F** **#9, 1sh Scarlet Vermilion** Sperati forgery with large margins and added grid cancel, without the usual BPA handstamp on back, VF, choice **(Photo) Est. 600.00**
- 117 **★** **#11i, 2p Orange** Brilliant fresh unused single with papermaker's watermark, showing "185" numbers, attractive and scarce, VF **(Photo) 800.00**
- 118 **★⊙** **#11A, 3p Green** Three singles: one VF unused on thicker wove paper and two used; one VF with light grid and the other Fine with small neat segmented cork cancel. A nice trio, F-VF **(Photo) 310.00**



119



120

- 119 **★B** **#11A, 3p Green** Heraldic, a lovely post office fresh mint block of eight with ample to large margins, possessing full original gum with seven stamps never hinged. A great block, VF OG **(Photo) 2,200.00**
- 120 **★** **#11A, 3p Green** Heraldic, a superb mint pair showing both dies, large margins, deep rich colour and full pristine original gum, XF NH..... **(Photo) 600.00+**
- 121 **✉** **#11A, 3p Green** Heraldic, touching at foot, clear and huge margins on other two sides, tied by neat negative cross fancy cancel, along with light St. John's Newfoundland / Paid (JU 24 1865) split ring in red, on bright orange cover, addressed to Harbour Buffett. An eye-appealing and rare domestic rate cover, much nicer than most of the few that still exist, F-VF, 2001 APS cert. **(Photo) Est. 2,000.00+**

Visit us online www.easternstamps.com

or

E-Mail us at easternauctions@nb.aibn.com



- 122 ★B #11A, 11Ai, 3p Green Heraldic, a spectacular mint corner margin block of twenty showing the full "STACEY WISE / 1858" papermaker's watermark, folded between first and second column and in the selvage, full original gum, never hinged. A very rare positional block showing the complete watermark, a fabulous showpiece, VF NH, probably unique
 (Photo) 8,100.00+

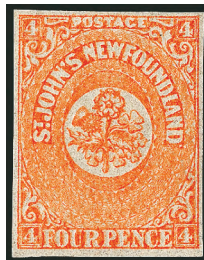

- 123 ★ #12, 4p Orange Heraldic, a lovely mint example of this difficult stamp, with bright fresh colour, small to full margins all round and possessing large part original gum. A premium stamp, VF OG, 1988 Greene Foundation cert. *ex. Clifford Cole*(Photo) 6,000.00
- 124 ★B #12A, 5p Violet Brown Heraldic, dry printing, a gorgeous fresh mint block of four, sheet margin at foot, full pristine original gum, choice, VF NH.....(Photo) 800.00

Fax in your Bid(s) toll free in North America
 Dial 1(888) 867-8267

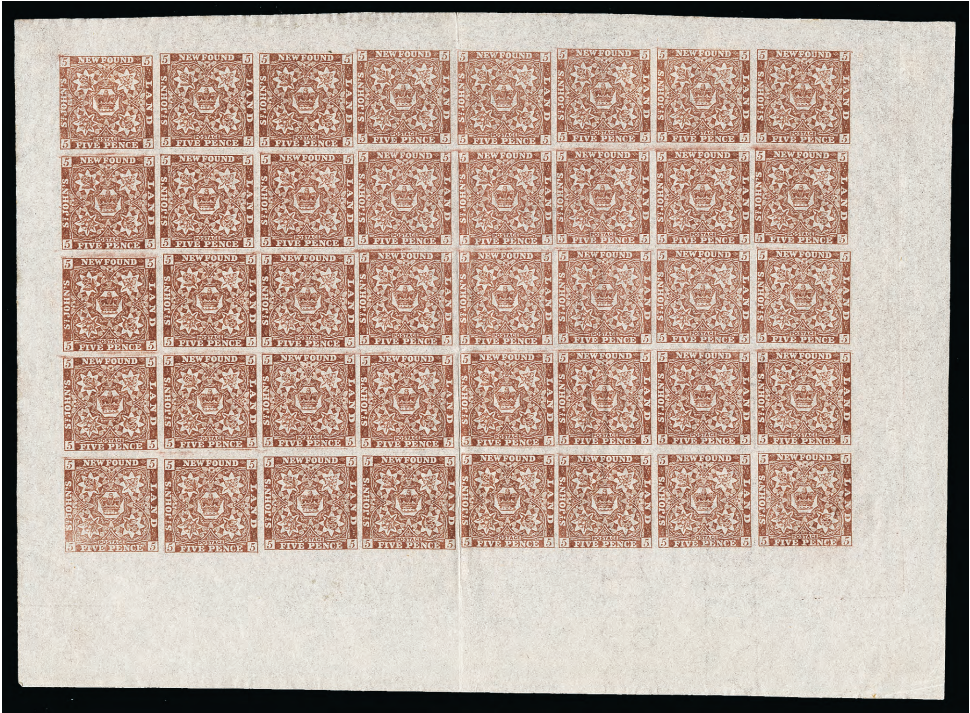

- 125 ★S #12A, 12Ai, 5p Violet Brown Heraldic, complete mint sheet of 40 (8x5), lovely fresh colour, showing papermaker's watermark on five stamps, folded between fourth and fifth column, five unwatermarked stamps are hinged, the rest are NH. A very rare sheet with only a handful still remaining, for exhibition, VF(Photo) 8,000.00



126



127

- 126 ★B #12Aii, 5p Venetian Red An outstanding lower left corner block of four of this distinctive shade, rich colour and full original gum. A very scarce multiple, especially in such superior quality, VF NH(Photo) 2,000.00
- 127 ☉ #13, 6p Orange Heraldic, an outstanding used single with four large margins, nice colour and showing large portion of negative cross cork cancellation. Rarely encountered stamp in superior quality, XF GEM, 2000 APS cert. (Photo) 1,200.00+
- 128 ☉ #13, 6p Orange Heraldic, used single with light oxidization, slightly into at lower left to clear margins, with light grid cancel, small ink spot on back, otherwise Fine....(Photo) 800.00
- 129 P #15, 1sh Orange Heraldic, Trade Sample proof, gummed, looks very similar to the issued stamp, VF LH (Photo) Est. 750.00



- 130 ★B #15A, 1p Violet Brown Heraldic, a pretty mint block of four, with full to large margins all round, nice fresh colour, full original gum, lightly hinged. Multiples of this issue are rare, VF (Photo) Est. 1,250.00+

- 131 ★S #18, 4p Rose Heraldic, complete mint sheet of 20, stamps are never hinged, minor gum bend on one stamp and two pinpoint thin spots mentioned for accuracy. A scarce sheet, VF NH (Photo) 1,800.00



- 132 ★S #18, 18ii, 4p Rose Heraldic, complete mint sheet of 20 (5x4), showing a near complete "STACEY WISE / 1858" papermaker's watermark on ten stamps, folded between second and third column, full original gum, stamps are never hinged. A very scarce sheet, VF (Photo) 2,200.00

Call us toll free in North America
Dial 1(800) 667-8267

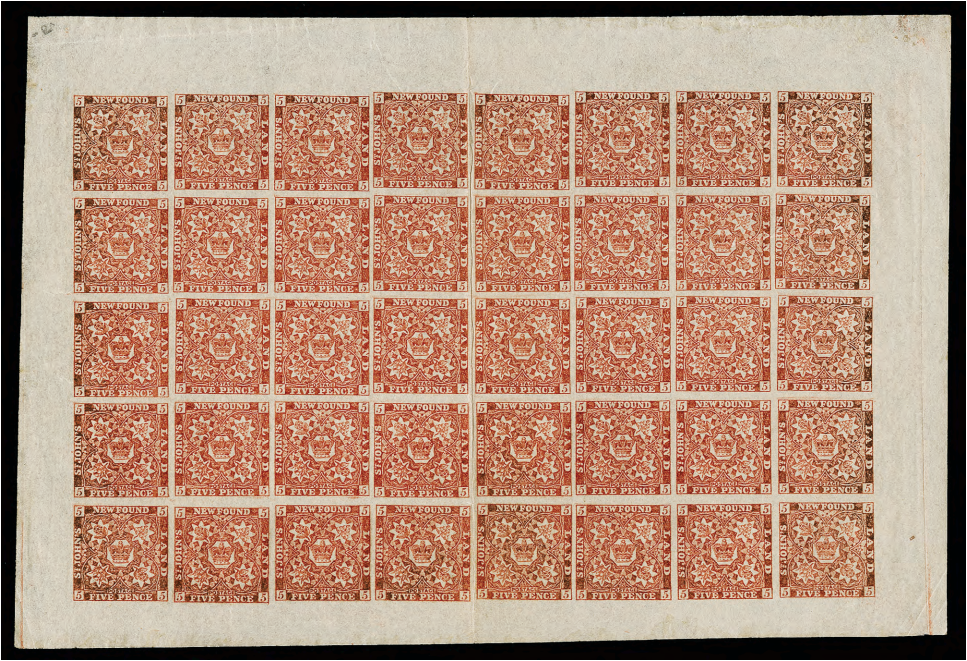

- 133 ★S #19, 5p Reddish Brown Heraldic, complete mint sheet of 40 (8x5), lovely fresh colour, folded between fourth and fifth columns, natural gum crease on two stamps and in the selvedge. This rare sheet has full original gum and is among the very few still surviving. A great showpiece, VF NH.....(Photo) 6,400.00
- 134 ★B #19, 5p Reddish Brown Mint sheet margin block of four, gorgeous fresh colour, bottom stamps are NH, VF LH(Photo) 480.00



- 135 ★S #19a, 5p Orange Brown Heraldic, complete mint sheet of 40 (8x5), fresh colour, two vertical folds between columns, full original gum with thirty-four stamps being never hinged. A rare sheet, with very few still intact, for exhibition, VF OG.....(Photo) 7,400.00



136



137



138

- 136 ★B #19a, 5p Orange Brown Lower right sheet corner mint block of four, with lovely fresh colour, signed A. Diena in bottom selvedge. A beautiful block, VF NH.....(Photo) 800.00
- 137 ★B #19b, 5p Chocolate Brown Heraldic, an attractive upper left sheet corner block of four, lovely fresh colour, mint with full original gum, choice, VF OG..... (Photo) 480.00+
- 138 ★B #19bi, 5p Chocolate Brown A lovely fresh mint block of four, from the lower right sheet corner, showing papermaker's watermark "STACE", rich colour, full original gum, three stamps are never hinged. A beautiful block, VF (Photo) Est. 750.00+
- 139 ★S #20, 6p Rose Heraldic, complete mint sheet of 20 (5x4), with deep rich colour, full original gum, stamps are never hinged, small corner crease in lower right sheet margin only. A beautiful and very scarce sheet, VF(Photo) 1,200.00



- 140 ★S #20, 6p Rose Heraldic, a fresh and complete mint sheet of 20 (5x4), showing a large portion of "STACEY WISE / 1858" papermaker's watermark on ten stamps, folded between first and second row, full original gum, one stamp is very lightly hinged, rest are never hinged. A very scarce intact sheet, VF(Photo) 1,550.00



- 141 ☒ #21, 6½p Rose Heraldic, single slightly in at foot but otherwise clear margins tied by neat segmented cork cancel to cover bearing "ST. JOHN'S NEWFOUNDLAND / PAID / SP 5 1865" split ring cancel in red, missing lower backflap and small tear at upper right away from stamp, sent from La Manche Mines via St. John's to New York with Boston Br. Pkt / 5 SEP 15 circular transit. This cover is one of only two recorded showing the use of the 6½ pence to pay the 13 cent rate during the interim period. A very rare cover for exhibition, F-VF (Photo) Est. 10,000.00+



- 142 ★S #21, 21i, 6½p Rose Heraldic, complete mint sheet of twenty (5x4), showing a near complete "STACEY WISE / 1858" papermaker's watermark on ten stamps, fresh, full original gum, fifteen stamps are never hinged. A rare exhibition item, VF (Photo) 4,400.00+



143 ★S #22, 22i, 8p Rose Heraldic complete mint sheet of 20 (5x4), lovely fresh colour, showing portion of papermaker's watermark on two stamps at top, folded between third and fourth row and second and third column, full original gum with twelve stamps never hinged. A rare intact sheet, VF (Photo) 3,300.00+

144 ★S #23, 1sh Rose Heraldic, a lovely fresh complete mint sheet of 20 (5x4), with full original gum, eighteen stamps are never hinged. A very scarce intact sheet in choice condition, VF (Photo) 1,900.00



145 ★S #23, 23i, 1sh Rose Heraldic, complete mint sheet of twenty stamps (5x4), showing portion of papermaker's watermark on two stamps at bottom, folded between second and third row, full original gum, stamps are never hinged (one light hinge mark in selvedge only). A very scarce intact sheet, VF (Photo) 2,100.00

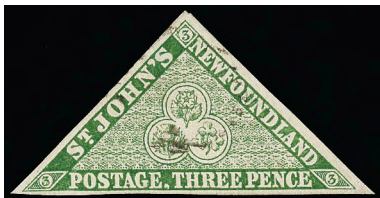

110



112



X118



121



124



131



134



128



129



139



144



CENTS



- 146 P B #24P-31P, 2c-24c Cents Issue Complete set of six plate proof blocks of four, 13c is in dark red violet, other values in colour of issue, 12c on card mounted india paper, others on india paper. Rarely seen in blocks, VF (Photo) Est. 2,000.00



- 147 P #24DP, 2c Codfish Die proof in black on card mounted india paper, large margins all round. Rare and attractive, XF (Photo) Est. 1,000.00
- 148 P PB #24P, 2c Green Codfish, plate proof block of four on card mounted india paper, sheet margin at foot and showing full imprint, choice, XF (Photo) 360.00+
- 149 P PB #24P, 2c Green Codfish, plate proof block of four, sheet margin at top, showing full imprint above UR stamp, choice, XF (Photo) 360.00+
- 150 ☒ #24, 28, 37, 2c Codfish 12c pale red brown and 1c violet brown rouletted, all tied by grid cancels on clean registered cover from St. John's (7 SP 97) to Montreal, with receiver (SP 13) backstamp. A very unusual franking, VF..... (Photo) Est. 250.00+



- 151 ☒ #24, 37, 2c Green Codfish and 1c Prince of Wales rouletted, with centrally struck target cancellations, nice Rose Blanche (AUG 7 1879) double ring postmark, sent to Burgeo. A very rare franking, with only a few covers recorded that went from one Outport to another without transitting in St. John's, a nice item for exhibition, F-VF, ex. Palmer (Photo) Est. 750.00+



- 152 ★B #24a, 2c Green on Thin Yellowish Paper A very scarce mint block of four, centered right, possessing full original gum with bottom pair never hinged, light hinge mark at top, VG-Fine
..... (Photo) Est. 400.00



154



153



156

- 153 P PB #25Piii, 5c Brown Harp Seal, left margin plate imprint proof block of six on card mounted india paper, showing a nice Re-Entry in "NTS" of "CENTS" on UR stamp, XF
..... (Photo) Est. 750.00+
- 154 ★ #25, 5c Brown Harp Seal, an exceptional mint single, unusually well centered for this difficult stamp, nice fresh colour, with full original gum that has been lightly hinged, signed A. Diena. A superb stamp, VF LH GEM..... (Photo) Est. 1,000.00+
- 155 ◎ #25, 5c Brown Seal, selection of three used singles, with different types of cork cancels, all with minor flaws, otherwise Fine appearance..... (Web Photo) 675.00
- 156 ◎ #25, 5c Brown Harp Seal, a remarkable used single, unusually well centered within large margins, used with neat cork cancel. Rare so nice, XF..... (Photo) 475.00+



- 157 ☒ #25, 5c Brown Bright fresh single tied by small neat segmented cork cancel, with light St. John's (MY 4 1867) split ring cancel on clean cover to Brigus, faint receiver backstamp (MY 6), choice, VF ex. *Sidney Harris*..... (Photo) Est. 500.00+



- 158 ★B #26, 5c Black Harp Seal, mint block of four with fresh colour, tiny surface scuff on lower left stamp, hardly noticeable, mint with large part original gum, hinge remnants. A rare mint multiple, F-VF OG..... (Photo) Est. 1,500.00



- 159 ☒ #26, 5c Black Harp Seal tied by segmented cork within St. John split ring cancel to blue 1870 Queen Insurance Company advertising cover, some light folds away from stamp, addressed to Harbour Grace (MY 28). The internal rate was reduced to 3 cents on May 9 1870. Since there were no 3 cent stamps available, the 5 cent black was occasionally used to prepay the 3 cent rate until the arrival of the 3c vermilion in late September 1870. Only three covers recorded showing this usage, a very rare showpiece, Fine, ex. Dale-Lichtenstein . (Photo) Est. 1,000.00
- 160 ☒ #26, 5c Black Harp Seal, single tied by segmented cork cancel, with light St. John's (JU 25 70) dispatch in red, on small cover, repaired tear on front, addressed to Bay Roberts, with Brigus (JU 25) transit backstamp. One of three recorded covers bearing a 5c stamp used due to the absence of a 3c stamp shortly after the new domestic rate was in place, Fine, ex. Pratt (Photo) Est. 750.00
- 161 ☒ #26, 5c Black Harp Seal, a well centered single tied by bold segmented cork cancel to blue cover from St. John's, with light (MR 15) split ring in red, small tear at top (of no importance) sent to Carbonear with nice receiver (MR 16 1869) double split ring. The second earliest recorded cover bearing the Five cent black, VF, ex. Pratt..... (Photo) Est. 600.00+
- 162 ☒ #26, 5c Black Harp Seal, single tied by light small segmented cork cancel to small envelope, small opening tear at upper left, with Harbour Grace (OC30 1869) double split ring dispatch and sent to St. John's with receiver (OC 30) backstamp, F-VF, ex. Greene, Pratt, Jones (Photo) Est. 500.00+



160



161



162

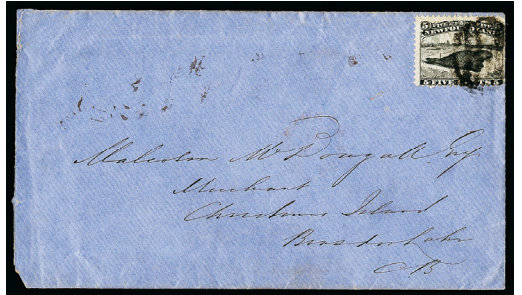

163

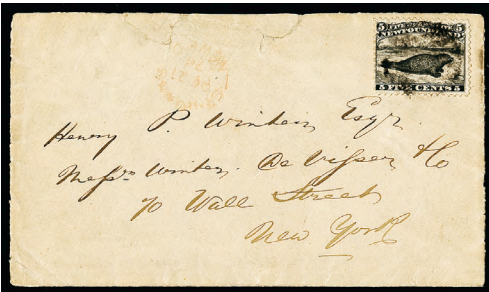

164



165

- 163 ☒ #26, 5c Black Single tied by grid cancel on blue envelope, originating from St. John's to Christmas Island, Nova Scotia, with Halifax (OC 25 76), blue East Bay (OC 31) transits and faint Christmas Island (OC 31) receiver backstamps. Only seven covers are recorded, paying the 5c to Canada and franked with the 5c black, Fine, ex. *Brassler, Pratt*(Photo) Est. 500.00+
- 164 ☒ #26, 5c Black Seal, single used with light cork cancel, along with St. John's, NEWF'D (OC 21 76) split ring, on cover addressed to USA, opened on three sides and small tears at top, away from stamp. The only recorded cover paying the new 5c rate to USA, franked with the 5c black, Fine, ex. *Pratt*.....(Photo) Est. 500.00
- 165 ☒ #26, 5c Black Harp Seal, single tied by segmented cork cancel on orange cover, light soiling spots, from St. John's (illegible datestamp), addressed to Trinity, with double split ring (MR 16 1869) receiver. The third earliest recorded cover, Fine, 2000 Greene Foundation cert.(Photo) Est. 400.00
- 166 P PB #27Pi, 10c Black Prince Albert, lower right plate imprint (at bottom and at right) proof block of sixteen, on card mounted india paper, choice, XF.....(Photo) Est. 1,000.00+
- 167 P PB #27Pi, 10c Black Prince Albert, plate proof block of four, sheet margin at right, showing full imprint at right of UR stamp, on card mounted india paper, attractive, XF..... (Photo) 480.00+



- 168 ★PB #27, 10c Black Prince Albert on stout white paper, an impressive mint lower right plate imprint block of six, gorgeous fresh colour and possessing full original gum, four stamps being never hinged, other two are lightly hinged. Mint plate blocks are rarely offered, with only a handful still in existence, Fine(Photo) Est. 2,000.00+
- 169 P B #28Pi, 12c Red Brown Queen Victoria, plate proof block of four, on card mounted india paper, XF(Photo) 400.00



170



172

- 170 ★PB #28, 12c Pale Red Brown Victoria, a beautiful and unusually well centered mint block of nine, showing imprint at right of upper right stamp, possessing full original gum, six stamps are never hinged. A rare multiple, especially in such nice quality, VF..... (Photo) 1,260.00+
- 171 ★PB #28, 12c Pale Red Brown Queen Victoria, mint block of fifteen (5x3), sheet margin at left with full imprint at lower left, typical centering for the issue, some perf separation mostly in the selvage, full original gum, light overall disturbance, otherwise never hinged. A very scarce multiple, Fine..... (Photo) Est. 750.00
- 172 ★B #28, 12c Pale Red Brown Queen Victoria, on stout white paper, a beautiful mint block of four, well centered for the issue, with nice fresh colour and with full pristine original gum. Very seldom seen in such superior quality, VF NH..... (Photo) 720.00+



- 173 ★B #28, 12c Pale Red Brown Mint block of ten (5x2), acceptable centering for this issue, trivial disturbance but otherwise full original gum and never hinged, Fine and scarce (Web Photo) Est. 300.00
- 174 ☒ #28, 28a, 12c Pale Red Brown Selection of six covers with five to England and one to Scotland. On the thin paper: 1869 (JY 8) from St. John's, stamp with repaired corner, top backflap missing; 1872 (MR 9) from Twillingate (2002 APS cert). Then wove paper: pair of covers both dated 1871 (DE 26) but with different addressee (both with 2001, 2002 APS cert); 1872 (JA 29) from Greenspond; 1872 (JY 6) from St. John's (2001 APS cert). A Fine group..... (Photo) Est. 500.00
- 175 ◎B #28, 29, 12c Victoria Selection of three used multiples; pale red brown well centered and fresh, grid cancelled block of four, and a grid cancelled horizontal strip of three (minor toning), brown horizontal pair with St. John's quartered cork cancel (trivial flaws). Used multiples are very scarce, F-VF (Photo) Est. 250.00+
- 176 ☒ #28, 35, 46, 12c Pale Red Brown Single, along with 6c dull rose and 2c yellow green Codfish, tied by grids on large GPO St. John's registered envelope, slightly reduced at left, with April 6 1888 split ring, addressed to New York, with Boston registry oval backstamp. An unusual registered triple rate cover, Fine (Web Photo) Est. 250.00



- 177 ◎ #28a, 12c Pale Red Brown Victoria on the scarce thin paper, nicely centered for the issue, used with attractive cork cancel and light St. John's cancel. A really tough stamp to locate, especially in such premium quality, VF..... (Photo) 250.00



- 178 ☒ #28a, 12c Pale Red Brown on Thin Yellowish Paper Single, light tied by neat segmented cork cancel, tiny flaws at top, with Twillingate double split ring (JU 26 1869) cancel in black, also bearing a "12" to collect marking in red, with appropriate but faint Twillingate datestamp in red (date is illegible), on blue cover sent to England, with St. John's (JU 28) transit on back, Liverpool Br. Packet (25 JY 69) handstamp in red and faint receiver backstamp. A very unusual franking / marking, which we believe paid the double rate; half was prepaid and other half to be collected on delivery. Other hypotheses can be found, nevertheless a very interesting and puzzling rated cover, Fine (Photo) Est. 750.00



179



180

- 179 ★B #29, 12c Brown Victoria, a choice mint block of four, with post office fresh colour, centered for the issue, full immaculate original gum. Seldom seen so nice, VF NH..... (Photo) Est. 720.00+
- 180 ★ #29, 12c Brown Victoria, a post office fresh mint single, precise centering, full pristine original gum, never hinged. A great stamp, XF NH GEM..... (Photo) Est. 250.00+
- 181 ☒ #29, 31, 55, 59, 12c Brown Victoria 24c blue Victoria, 5c bright blue Seal and 10c Ship, all tied by oval registered St. John's (6 OC 99) cancels, locally addressed cover. A colourful cover, VF (Photo) Est. 250.00
- 182 ☒ #29, 35, 45, 61, 1900 Registered Mixed Franking Bearing four different issues and tied by neat oval St. John's NFDL (19 JU 00) REGISTERED postmarks sent to Saxony, Germany with Liverpool (2 JY) transit and Chemnitz receiver backstamp. An eye-appealing 20c rate cover, VF (Photo) Est. 750.00
- 183 P PB #30P, 13c Orange Ship, plate proof block of four, sheet margin at top, showing full imprint above UR stamp, on card mounted india paper, choice, XF (Photo) Est. 250.00+
- 184 P PB #30P, 13c Orange Ship, plate proof block of four, sheet margin at foot, showing full imprint below LR stamp, on card mounted india paper, attractive, XF (Photo) Est. 250.00+



- 185 ★B #30, 13c Orange Ship on thin yellowish paper, bright fresh mint block of four, typical centering for the issue, full pristine original gum, bottom stamps are never hinged. A very scarce mint block, Fine OG/NH..... (Photo) Est. 1,000.00+
- 186 P PB #31P, 24c Blue Queen Victoria, lower left plate imprint (at bottom and at left) proof block of sixteen, on card mounted india paper, choice, XF (Photo) Est. 750.00+
- 187 ★PB #31, 24c Blue on Thin paper Victoria, a fresh upper right plate imprint block of fifteen, top imprint is located in oversized sheet margin of top centre stamp, possessing full original gum, stamps are never hinged. A very rare multiple, certainly among the largest known, Fine+ NH (Photo) Est. 2,000.00+



- 188 ☒ **#31, 75, 24c Blue** and 1c on 3c Provisional (Type A), light gum staining, tied by grids, with oval registered St. John's (11 MR 03) datestamp, sent to Berlin, Ontario with Montreal and receiver backstamps. A very scarce combination rate, F-VF **(Photo) Est. 200.00**



- 189 ★ **#33, 3c Vermilion** Victoria, a spectacular unused single, precisely centered, possessing full gum that may be original. One of the toughest stamp to find well centered and certainly among the nicest we have seen, VF NH **(Photo) 500.00+**
- 190 ☒ **#33, 3c Vermilion** Single with central cork cancel on cover (edge faults) sent from St. John's (OC 26 1872) to Trinity (OC 29), also another 3c vermilion rate cover, stamp is clipped at foot and short lower left corner tied by quartered cork cancel, on local addressed cover, with (OC 23 1871) backstamp. A scarce duo, Fine..... **(Photo) Est. 600.00**
- 191 ◎ **#33, 3c Vermilion** Victoria, horizontal used strip of three, showing three different types of cancellations; grid, quartered cork and pen cancels, tear and tiny thins on left stamp only. A very scarce used multiple, F-VF **(Photo) 560.00**



- 192 ☒ **#34, 3c Blue** Victoria, four singles, corner fault on right stamp, used from St. John's July 3, 1873 paying the double rate to England, with London receiver (14 JY 73) in red. This represents the earliest recorded usage of a 1873 3c blue. One of only two recorded covers are franked with four examples, Fine **(Photo) Est. 750.00+**
- 193 ☒ **#34, 3c Blue** Three single franking covers including: 1877 (JA 13) Harbour Grace to St. John's with well centered single; 1873 (DE) St. John's to Trinity (stamp with small flaw) carried on steamer "Leopard"; illegible datestamp from St. John's addressed to Burin (stamp has perf toning). A Fine trio..... **(Web Photo) Est. 200.00+**
- 194 ★PB **#35, 6c Dull Rose** Top plate imprint block of four, lovely fresh colour, possessing full original gum, very lightly hinged on bottom right pair, other four stamps are never hinged, choice and scarce, VF **(Photo) Est. 500.00**
- 195 ☒ **#35, 6c Rose** Two centered singles tied by segmented cork cancels, along with red circular Saint John's (JUN 3 73) on blue cover, carried on the S. S. Nestorian (Allen Line), to Dorset, England, with receiver backstamp, attractive, VF **(Photo) Est. 200.00+**



- 196 ☒ **#35, 6c Deep Rose** Single with oval grid tied by Boston receiver , neat Channel (APR 5 1876) CDS postmark at left, opening tears at top not affecting stamp, light St. John's transit backstamp. Only three covers are recorded paying the uniform single rate to USA with a 1870 6c rose, Fine, *ex. Pratt* **(Photo) Est. 150.00**
- 197 ☒ **#35, 6c Dull Rose** Two clean single franking covers to England (1873), one originating from Twillingate (stamp with some short perfs), the other from Greenspond, a nice duo, VF **(Web Photo) Est. 100.00**
- 198 ☒ **#35, 41, 56, 75, 6c Rose** with 1c grey brown pair, ½c rose red and 1c on 3c (type A), singles tied by grid cancels on registered cover, with St. John's (10 MR 03) oval postmark, sent to Berlin, Canada, with Montreal transit and receiver backstamps. Paid the double rate plus registration (overpaid by ½c). A neat and colorful franking, VF..... **(Photo) Est. 200.00**
- 199 ☒ **#35, 44, 60, 6c Rose** 1c deep green and 3c grey used with grid cancel on clean registered cover, with oval St. John's (16 OC 94) datestamp and oval Boston transit and receiver backstamps. A pretty tricolor combination cover, VF **(Photo) Est. 300.00**
- 200 ☒ **#36, 6c Carmine Lake** Centered single tied by grid alongside St. John's (6 AP 95) CDS on clean cover to Boston, with neat receiver backstamp, VF **(Web Photo) Est. 100.00+**



- 201 ★B **#37, 1c Brown Lilac** Prince of Wales, rouletted, an impressive mint block of four, with post office fresh colour, possessing full clean original gum, hinge remnant. Among the nicest blocks we have seen, VF OG..... **(Photo) Est. 1,000.00**



- 202 ☒ **#37, 39, 1c Brown Lilac** pair and 3c Blue paying the 5¢ U.K. rate of Aug. 1, 1876, all tied by five bar cancels (St. John's type) to cover originating from Harbour Grace (JY 10 77) and sent to Jersey, Channel Islands (b/s AU 3). The only known Cents issue cover to the Channel Islands and the earliest recorded usage of both the 1c & 3c rouletted. An important cover for exhibition, VF **(Photo) Est. 1,000.00**



203



206

- 203 ★B #38, 2c Green Codfish, rouletted, a gorgeous fresh mint block of four, possessing full original gum, hinge remnant at top, bottom pair is very lightly hinged. Mint multiples are very scarce, VF..... (Photo) Est. 1,000.00



- 204 ☒ #38, 2c Green Codfish, rouletted, with centrally struck grid "235" ship cancel on cover to Mabou, Cape Breton, with superb oval "J. & W. PITTS / 6 FEB 82" Commission Agents oval backstamp in violet (rare marking). One of only two recorded covers bearing the 2 cent rouletted paying the circular rate to Canada, VF, *ex. Pratt, Gilbert* (Photo) Est. 750.00+
- 205 ☒ #38, 41, 2c Green Codfish rouletted and 1c violet brown Prince of Wales, both with toning, lightly tied by segmented cork cancels, from St. John's (MR 16 81) faint split ring cancel on cover (minor toning spots) to Trinity, with clear double split ring receiver (MR 21 1881). A very scarce combination, Fine (Photo) Est. 400.00
- 206 ★B #39, 3c Blue Victoria, rouletted, a stunning mint block of four, bright fresh colour, well centered with large margins, light horizontal crease on bottom pair, hardly noticeable from front, possessing large part original gum. A most desirable mint block, with only a few still remaining, VF OG (Photo) Est. 2,000.00+
- 207 ☒ #39, 3c Blue, Rouletted Nice selection of four covers, which includes; single on clean envelope originating from Harbour Britain (faint cancel on back), stamp tied by St. John's cork cancel on arrival, VF; single tied by cork from Twillingate (NO 12 79) to Trinity, tear at top centre and portion of backflap missing; single tied by cork cancel on cover from St. John's to Trinity (AU 21 79), F-VF; pair (light toning) tied by cork and light St. John's 1880 split ring on nice cover to Maine, USA, overpaying by 1c the 5c rate, F-VF... (Photo) Est. 300.00+



208

209

- 208 ★B #40, 5c Blue Harp Seal, rouletted, mint block of four with rich colour and large part original gum, hinge remnants. A very scarce mint block, F-VF OG..... (Photo) Est. 900.00
- 209 ★ #40, 5c Blue Harp Seal, rouletted, an exceptional mint single with oversized margins, rich colour and full original gum, XF OG GEM..... (Photo) Est. 400.00+
- 210 ☒ #40, 5c Blue, Rouletted Selection of four covers all single franking to USA, three are originating from St. John's, and one from Little Bay; two are dated 1880 and sent to Bangor, Maine (both with toning on stamp), one dated 1881 to Washington, D.C. (VF), one dated 1882 to New York, a F-VF group..... (Web Photo) Est. 200.00



215



214

- 211 ★B #41, 1c Violet Brown Prince of Wales, an exceptional mint block of four, nicely centered and with true fresh colour, possessing full immaculate original gum that has been never hinged. A superb multiple of this very difficult stamp, worthy of the finest collections, VF NH GEM..... (Photo) Est. 1,000.00+
- 212 ☉B #41, 1c Violet Brown Prince of Wales, a beautiful centered used block of eight, minor perf separation, used with neat segmented fancy cancellations. Most appealing and very rare used multiple, VF..... (Photo) Est. 250.00+
- 213 ★B #42, 1c Grey Brown Prince of Wales, top sheet margin mint block of four, with small portion of imprint, nicely centered and with lovely fresh colour, full original gum, lightly hinged at top, bottom pair is never hinged. A difficult multiple to find, as nice as they come, F-VF..... (Photo) Est. 250.00+
- 214 ★B #43, 1c Brown Prince of Wales, a lovely fresh mint block of four, reasonably centered for the issue, possessing full pristine original gum, never hinged. A choice and very scarce multiple, F-VF NH..... (Photo) 880.00
- 215 ★ #43, 1c Brown A selected mint single, centered within large margins, gorgeous fresh colour and with full original gum, never hinged. A tough stamp, VF NH..... (Photo) 360.00+



- 216 ☒ **#43, 1c Brown** Prince of Wales, horizontal strip of five showing portion of imprint in right margin, with 6c carmine lake (#36) lightly tied by grid cancel to registered cover from St. John's East (SP 19 12) to USA, three different backstamps. An unusual mixed franking, F-VF **(Photo) Est. 200.00+**
- 217 ☒ **#47, 52, 2c Green Codfish** and 3c violet brown Victoria, well centered with large margins, short perf, tied by St. John's NF'D "2" roller cancellation and St. John's (JU 4 96) datestamp alongside on cover to USA, with Boston transit and receiver backstamps. A very scarce usage of the roller cancel, VF **(Photo) Est. 250.00**
- 218 ★PB **#48, 2c Red Orange** Codfish, lovely fresh right plate imprint block of eight, full immaculate original gum, never hinged. A nice and scarce plate, Fine NH..... **(Photo) Est. 500.00+**
- 219 ★B **#48b, 2c Orange** Codfish, a desirable fresh mint block of four, well centered, small portion of imprint in sheet margin at right, full original gum, minor natural gum bend on upper right stamp, VF NH..... **(Photo) 480.00**



220



224

- 220 ★ **#48b, 2c Orange** Fish, a spectacular mint single, centered within unusually large margins, pastel-like fresh colour, and possessing full unblemished original gum, never hinged, XF NH GEM **(Photo) Est. 150.00+**

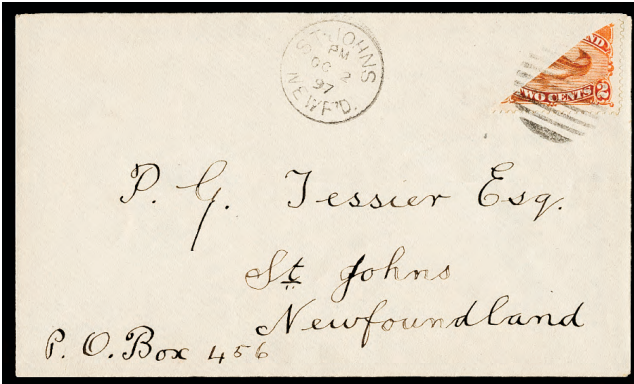

- 221 ☒ **#48i, 2c half used as 1c Red Orange** Codfish, diagonal bisected stamp tied by grid and with St. John's (OC 2 97) datestamp - in period, on clean local addressed envelope. The bisect was accepted at the period when the supply of 1c stamp was exhausted and the provisionals were being made, VF..... **(Photo) Est. 500.00**
- 222 ★B **#49, 3c Blue** A lovely fresh mint block of four with full original gum, VF NH, rarely seen **(Photo) 720.00**
- 223 ☒ **#51, 52, 3c Victoria** Group of four covers: three covers with #51 originating from St. John's, 1888 to Green Bay, 1889 to Fortune with opening tear at top, 1890 to Harbour Grace, stamp with small flaws. Also 3¢ violet brown (#52), 1896 Twillingate to St. John's with Coastal TPO North backstamp, Fine group **(Web Photo) Est. 100.00**
- 224 ★ **#51a, 3c Brown** Victoria, a stunning mint single, precisely centered within unusually large margins, rich colour, full pristine original gum, XF NH GEM..... **(Photo) Est. 250.00+**
- 225 ☒ **#52, 54, 3c Violet Brown** and 5c dark blue Seal tied by smudge cancels on registered cover originating from Twillingate (SP 9?), sent to Halifax, with St. John's (SP 11 96) and Halifax (SP 14) receiver backstamps, F-VF **(Photo) Est. 200.00**



- 226 ☒ #52, 57, 73, 3c Violet Brown Victoria, single, along with ½c orange red Dog, horizontal pair and single 1c Prince of Wales, brown, tied by grids on clean cover from St. John's (JU 4 96), sent to USA, with Boston transit and receiver backstamps. A very scarce franking, VF (Photo) Est. 300.00+
- 227 ☉ #53-55, 5c Harp Seal A nice selection of 32 used examples, all three printings are represented (mostly 1887-1894), with wide range of cancels, including a neat "PAQUEBOT" straightline on a pair, etc. Mostly Fine or better (Web Photo) Est. 150.00+



- 228 ★B #53, 5c Pale Blue Harp Seal, an exceedingly rare mint block of four, with true fresh colour and possessing full original gum, three stamps are never hinged. Signed A. Diena. Very few mint multiple are still in existence, very rare and for exhibition, F-VF (Photo) 3,800.00



- 229 ★B #53, 5c Pale Blue Harp Seal, a lovely fresh mint block of four with true colour and full original gum. A very difficult multiple to find, especially in top quality, VF OG (Photo) 2,000.00
- 230 ★B #54, 5c Dark Blue Harp Seal, mint block with deep rich colour, full original gum with bottom pair never hinged. A very scarce block, Fine LH (Photo) 600.00+
- 231 ★B #55, 5c Bright Blue Harp Seal, a fresh mint block of six (2x3), sheet margin at top, with full original gum, never hinged. A scarce multiple, F-VF NH (Photo) 660.00
- 232 ★PB #57, ½c Orange Red Dog, re-issue, bottom plate imprint block of fifteen (5x3), some perf separation, strengthened with hinges, full original gum, four stamps are never hinged, very scarce, F-VF (Photo) 1,900.00

Visit us online www.easternstamps.com

or

E-Mail us at easternauctions@nb.aibn.com



233



234

- 233 ★B #57, 1/2c Orange Red Dog, re-issue, mint block of four, well centered and with lovely fresh colour, full original gum, three stamps are never hinged, upper right stamp is hinged. An attractive block in choice condition, VF OG/NH.....(Photo) 1,000.00
- 234 ★ #57, 1/2c Orange Red Dog, a remarkable mint single, unusually well centered within large margins, gorgeous fresh colour and possessing full original gum, never hinged. A tough stamp to obtain in such superior quality, XF NH GEM..... (Photo) 300.00+



235



236

- 235 P #59, (10c) Schooner Engraved vignette proof used as a model for the adopted design, with BABN imprint and die "122" number below, on card mounted india paper (75x47mm), attractive, VF(Photo) Est. 350.00+
- 236 ★ #59, 10c Black Schooner, nicely centered and fresh mint single, full original gum, VF NH(Photo) 450.00



148



149



150



X174



166



186



187



167



169



X175



171



152



181



182



188



X190



183



184



194



195



196



191



198



199



1897 CABOT



- 237 P #61P-74P, 1c-60c 1897 Discovery of Newfoundland Complete set of fourteen plate proof pairs, on card mounted india paper, VF-XF..... (Photo) Est. 1,250.00

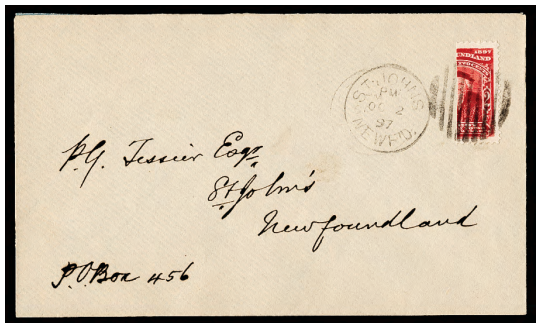
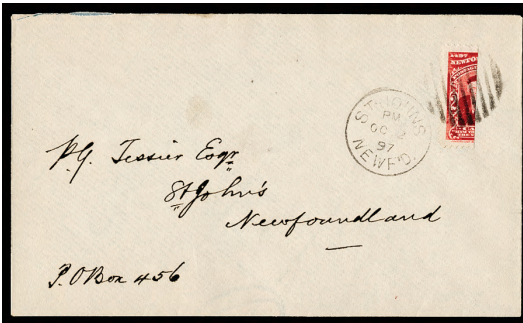

- 238 ☒ #62i, 2c half used as 1c Carmine John Cabot, left-hand vertical bisect tied by grid cancel, with St. John's (OC 2 97) CDS postmark alongside on clean cover, addressed locally to P. G. Tessier. Bisects were accepted by the G.P.O. on October 2, 1897 only, in order to meet the One cent rate, very scarce, VF..... (Photo) 400.00
- 239 ☒ #62i, 2c half used as 1c Carmine Cabot, right-hand vertical bisect tied by grid, with St. John's (OC 2 97) CDS postmark on clean envelope addressed locally to P. G. Tessier, very scarce, VF..... (Photo) 400.00
- 240 ☒ #68i, 2c half used as 1c Carmine Two bisected halves (pair) tied by grid, with St. John's (OC 2 97) CDS postmark on envelope addressed locally to P. G. Tessier. The use of bisects were only accepted by the G.P.O. on October 2, 1897, VF..... (Photo) Est. 400.00
- 241 P #69Pi, 12c Slate Blue Plate proof pair on card mounted india paper, XF..... (Photo) 250.00



- 242 E #74, 2c on 60c King Henry VII Well centered mint single with "TWO / 2 / CENTS" essay surcharged in red, DOUBLED, very scarce, VF OG..... (Photo) Est. 500.00



- 243 E #74, Two / 2 / Cents on 60c King Henry VII Essay overprinted 1918 in red and showing a clear doubling of the overprint, mint with original gum, small gum thin at UL, otherwise Fine and very scarce (Photo) Est. 250.00

1897 SURCHARGES



- 244 ★B #75-77, 1c on 3c Provisional Surcharges Queen Victoria, a beautiful fresh positional mint block of four, with Type A on top pair, Type B at lower left and the key Type C at lower right, full original gum, hinge remnants. Well centered for issue. A very scarce se-tenant surcharged multiple, F-VF OG (Photo) 1,950.00



245



246



247

- 245 ★ #75, 1c on 3c Grey Victoria with Type A trial surcharge in black and in red, centered at lower right, some overall soiling (not mentioned in certificate), unused with part original gum. A rare proof, VG-Fine OG, 1971 BPA cert. (SG £800)..... (Photo) Est. 1,000.00+
- 246 ★ #75, 1c on 3c Grey Lilac Type A trial surcharge in red, centered at lower right as normally seen, fresh, mint with part original gum, insignificant tiny thin spot, rare and VG-Fine OG, 1985 BPA cert. (SG £800)..... (Photo) Est. 1,000.00+
- 247 ★ #76, 1c on 3c Grey Victoria Provisional Surcharge (Type B - shifted to left), a fresh and centered mint single, with full original gum, choice, VF NH (Photo) 750.00
- 248 P #78P-85P, ½c-5c Royal Family Complete set of six plate proof pairs in issued colours on card mounted india paper, large margins, VF-XF (Photo) 900.00
- 249 ☒ #82, 83, 2c vermilion & 3c orange Royal Visit Two singles tied by very unusual segmented cork cancel, along with negative Customs Seal marking from Nardini's Crossing on cover addressed to Maine, with N.W. Railway T.P.O. "E" (JY 7 05) RPO cancel and Portland machine cancel receiver backstamp. A pretty cover with very scarce markings, VF (Photo) Est. 300.00
- 250 ☒ #85, 5c Blue Single tied by St. John's (DE 30 02) duplex cancel to Cape of Good Hope, with Port Elizabeth receiver backstamp, redirected to Johannesburg, Transvaal, with Transvaal TPO (8 FEB 03) transit backstamp. A very scarce destination, F-VF (Photo) Est. 500.00



- 251 P B #86Pi, 2c Brown Carmine Map, plate proof gutter margin block of eight on card mounted india paper, horizontal crease along bottom stamps, central vertical crease in gutter as do all known examples, a very rare block with only fine known, VF appearance (Walsh US\$5,000) (Photo) Est. 1,250.00
- 252 P #92, 6c Lord Bacon Type II, lithographed imperforate plate proof pair in colour of issue, on thick gummed paper, scarce, XF NH (Photo) Est. 300.00
- 253 P #94, 9c Logging Camp Lithographed imperforate plate proof pair in colour of issue, on thick gummed paper, choice and scarce, XF NH (Photo) Est. 300.00
- 254 P #95, 10c Paper Mills Lithographed imperforate plate proof pair in colour of issue, on thick gummed paper, trace of faint toning, scarce, VF NH (Photo) Est. 250.00
- 255 P #96, 12c King Edward VII Lithographed trial colour proofs, four different imperforate singles; crimson, blue green, apple green (tiny wrinkle) and bistre, all on gummed stamp paper, attractive and VF NH (Photo) Est. 500.00+
- 256 P #96, 12c King Edward VII Trial colour proof in blue green on gummed stamp paper and perforated, centered, VF VLH (Photo) Est. 200.00
- 257 ★ #102, 12c Red Brown Edward VII, engraved, well centered, fresh, with full pristine original gum, never hinged, choice, XF NH (Photo) 200.00+

1911 ROYAL FAMILY



- 258 P #104P-114P, 1911 1c-15c Royal Family Issue Complete set of eleven unique upper right corner plate proof pairs in black on glazed wove paper. A superb set that rarely offered, XF (Photo) Est. 3,000.00



<http://stores.ebay.com/Eastern-Auctions-Ltd>



- 259 ★B #104-114, 1911 1c-15c Royal Family Complete and fresh set of eleven, all in blocks of four and with two horizontal black "defacing" lines, full original gum, never hinged. Complete sets are rarely found especially in multiples, F-VF NH showpiece (Photo) Est. 2,500.00



- 260 ★B #104a, 1c Yellow Green Queen Mary, upper right sheet corner imperforate block of twelve (6x2), showing the top centre cross guidelines, ungummed as issued. A UNIQUE positional multiple - for exhibition, VF (Photo) Est. 2,500.00



- 261 ★B #105a, 2c Carmine King George V, upper right sheet corner imperforate block of twelve (6x2), showing the top centre cross guidelines and printer's notes in the selvedge, ungummed as issued. A UNIQUE positional multiple - for exhibition, VF (Photo) Est. 2,500.00



262



263

- 262 ★S #129, 3c on 15c Scarlet Provisional Surcharge, complete setting / sheet of 25, lovely fresh colour, with full original gum, never hinged, scarce, F-VF NH(Photo) 800.00
- 263 ★S #130, 3c on 35c Red Provisional Surcharge, fresh mint complete setting / sheet of 25 stamps, showing raised "E" (position 24), centered, full original gum, small internal tear on position 4 and minor gum disturbance on position 1, otherwise VF NH and scarce(Photo) 742.00
- 264 ★ #130a, 3c on 35c Red Mint horizontal pair, lower bar missing on right stamp, centered, VF OG(Photo) 187.00
- 265 ★B #130iii, 3c on 35c Red Well centered mint positional block of six, showing partial and trace of lower bars on centre pair, scarce, VF OG..... (Photo) 350.00+

1923 - 1924 PICTORIAL

- 266 ★ #131b, 1c Green Large margined imperforate mint pair with full original gum, natural gum bend, XF NH.....(Photo) 375.00



267



269

- 267 E #132, 2c Pictorial Photographic progressive essay (26 x 23mm), showing unfinished design with no detail in sky. Possibly UNIQUE, XF(Photo) Est. 300.00+
- 268 ★ #132b, 2c Carmine Imperforate mint pair with rich colour, sheet margin at left, full original gum, VF NH(Photo) 375.00
- 269 E #140, 11c Pictorial Photographic progressive essay (26 x 22mm), without details in sky and waterway. Possibly UNIQUE, XF(Photo) Est. 300.00+
- 270 ★ #140, 11c Olive Green Pictorial, imperforate pair, ungummed, VF(Photo) 250.00
- 271 P #144, 24c Pictorial Trial colour plate proof pair on stamp paper, in a slightly different shade than the issued stamp, very scarce, XF(Photo) Est. 300.00+
- 272 P #144, 24c Indigo Trial colour plate proof pair on stamp paper, showing a rare underinked (dry) printing, VF.....(Photo) Est. 250.00+



1928 - 1931 PUBLICITY

- 273 ★B #146, 2c Deep Carmine Well centered and fresh mint never hinged block of four, showing a clear engraved lathework in the selvage at foot. Most unusual and eye-appealing, VF NH(Photo) Est. 250.00+



- 274 ★ #160ii, 3c on 6c Grey Black Surcharged in BLACK (Type II), mint positional top sheet margin strip of three, left stamp shows the "C" of CENTS below the "T" of THREE, lovely fresh colour and full original gum. Possibly the largest known multiple of this rare surcharge issue, F-VF NH showpiece (Photo) 5,025.00+



- 275 ★ #163a, 1c Green Re-engraved horizontal pair, with a most appealing double impression error, original gum, undercatalogued, VF OG.....(Photo) Est. 500.00+



276



277

- 276 ★B #163i, 1c Green Map, re-engraved, unwatermarked, a fresh mint block of four, imperforate between right sheet margin and stamps. A rare multiple, F-VF NH(Photo) 556.00
- 277 ★B #163var, 1c Map of Newfoundland Publicity, re-engraved, lower left sheet corner block of four, showing a major diagonal pre-printed paper fold, full original gum, light hinge mark in upper left sheet margin only. A spectacular item, VF.....(Photo) Est. 500.00+



- 278 ★B #163var, 1c Map Re-engraved, mint block of eight (2x4), sheet margin at right, showing extra line of perforation, diagonally through top half portion of sheet margin and bottom right vertical pair, full original gum, lightly hinged on one stamp only. An interesting and very unusual variety, F-VF OG/NH..... (Photo) Est. 400.00
- 279 ★B #164var, 2c Steamship Re-engraved upper left sheet corner mint block of twelve, showing a major slanting / misperforation, ascending and shifted to left, full original gum, hinge mark in sheet margin at top only. A neat multiple, Mint OG/NH..... (Photo) Est. 750.00
- 280 ★B #164var, 2c Steamship Publicity, re-engraved, a lovely major misperforation mint block of four, with sheet margin at right, horizontal and vertical perforations dramatically shifted / slanted, full original gum, Mint OG..... (Photo) Est. 250.00+
- 281 ★B #165var, 3c King George V & Queen Mary Re-engraved upper left sheet corner mint block of four with dramatic diagonal pre-perforation paper fold at top, resulting in very unusual perforation, mostly in sheet margin, upper left stamp being imperforate between design and top sheet margin, full original gum, light hinge mark at top, Mint OG (Photo) Est. 350.00
- 282 ★B #165var, 3c Deep Red Brown Publicity re-engraved, major misperforated mint block of four, sheet margin at top, with horizontal and vertical perforations dramatically shifted. An eye-appealing multiple, Mint OG (Photo) Est. 250.00+
- 283 ★ #166i, 4c Prince of Wales Re-engraved, upper right sheet corner vertical mint strip of four, imperforate between stamps and sheet margin, full original gum, three hinge marks in the selvedge. A rare multiple, VF OG (Photo) 800.00+

1932 - 1937 RESOURCES

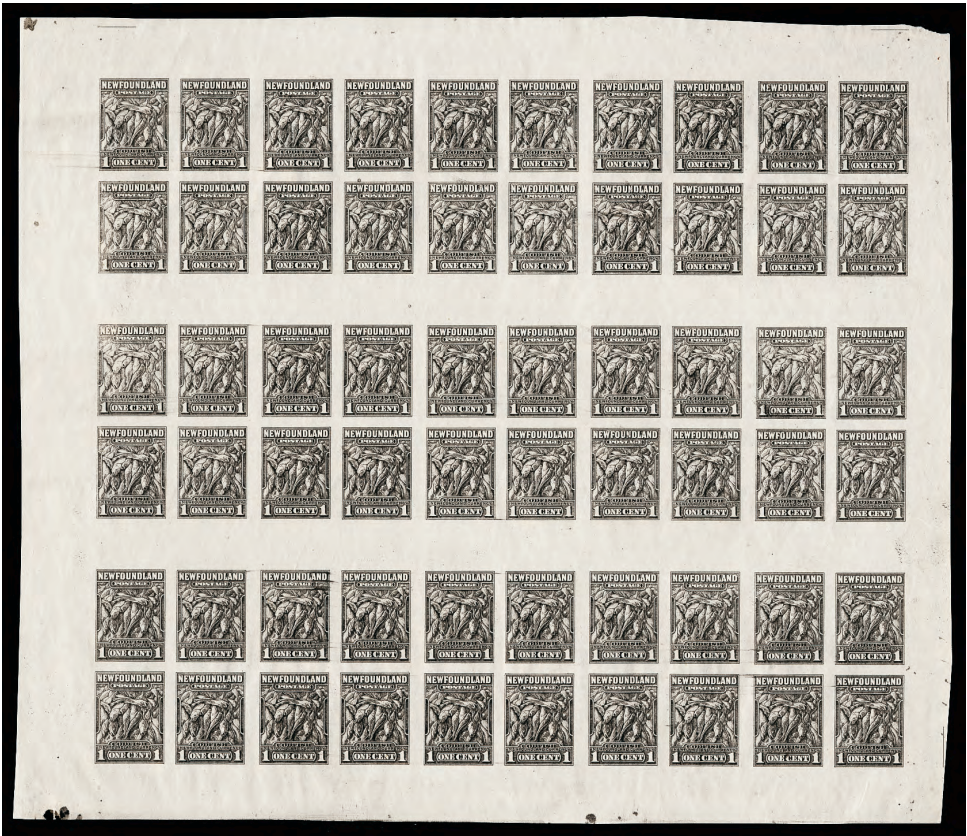

- 284 P S #184, 1c Grey Black Codfish original Perkins Bacon imperforate and complete booklet sheet of 60, on thicker wove paper, showing portion of a watermark at top, consisting of three rows of six uncut booklet panes of four, with wider spacing between each booklet and gutter margins between the rows. A great item for exhibition, probably UNIQUE, VF
..... (Photo) Est. 7,500.00+



- 285 ★B #184, 1c Grey Black Codfish, Perkins Bacon printing, left sheet margin mint block of four, showing neat engraved lathework, seldom seen and attractive, F-VF NH (Photo) Est. 250.00+
- 286 ★B #185iii, 2c Carmine King George V, a lovely and unusual mint block of four, imperforate horizontally between stamps and top sheet margin, light creasing caused by slanting of the perforations on top half portion of the block, F-VF NH (Photo) Est. 250.00+



- 287 ★B #186iv, 2c Green King George V, upper left blank corner block of four, showing a most dramatic double printed error. A spectacular item, VF NH (Photo) Est. 1,000.00+



- 288 P #191, 5c Violet Caribou, Die II, imperforate plate proof pair on bookend paper, showing lathework in left sheet margin and light blue "moire" lines on back, ungummed, attractive, VF (Photo) Est. 300.00
- 289 P B #191, 257, 5c Caribou Die II Two imperforate plate proof blocks on unwatermarked ungummed wove paper: Perkins Bacon printing top margin block; Waterlow printing lower left corner block; VF and attractive duo (Photo) Est. 600.00
- 290 ★B #193a, 10c Olive Black Fresh imperforate block of four, ungummed, VF (Photo) 240.00+
- 291 ★ #193var, 10c Salmon Leaping A lovely fresh mint horizontal pair, sheet margin at left, showing a rare double perforation variety (horizontal and vertical), unusual and eye-appealing, VF NH..... (Photo) Est. 300.00+
- 292 ★ #197a, 25c Sealing Fleet (Perkins Bacon) Fresh imperforate mint pair, with full pristine original gum, never hinged, choice and undercatalogued, XF NH (Photo) 300.00+
- 293 ★ #210a, 24c Loading Ore Fresh mint imperforate pair, VF NH..... (Photo) 375.00
- 294 ★S #211, 15c Brown Land & Sea Post overprinted complete setting / sheet of 25, fresh, full original gum, natural ink offset on a few stamps, bottom row is unwatermarked. A seldom seen sheet, VF NH..... (Web Photo) 577.50



1933 SIR HUMPHREY GILBERT



- 295 ★B #212, 1c Gilbert Upper left sheet corner mint block of ten (5x2), showing the large perforated "SPECIMEN", scarce, VF NH (Photo) Est. 750.00



- 296 ★ #213b, 2c Compton Castle Mint single showing a clear and prominent double impression, full original gum, very lightly hinged, VF (Photo) 700.00
- 297 ★B #213, 2c Compton Castle Well centered mint block of four with large portion of perforated "SPECIMEN" (Samuel Type P3), VF NH (Walsh 199c US\$500) (Photo) Est. 300.00



- 298 E #216, (5c) Token from Queen Elizabeth I Hand drawn watercolour sketch executed by Olga Lehmann, used as a model for the stamp design, signed by artist (Olga Lehmann) at lower left, (102 x 102mm), attractive, VF, ex. Harris (Photo) Est. 300.00+
- 299 E #218, (8c) Fleet Leaving Plymouth Hand drawn watercolour sketch executed by Olga Lehmann, used as a model for the stamp design, signed by artist (Olga Lehmann) at lower left on mounted paper (138 x 82mm), attractive, VF, ex. Harris (Photo) Est. 300.00+



- 300 E **#220, (10c) Annexation of Newfoundland** Hand drawn watercolour sketch executed by Olga Lehmann, used as a model for the stamp design, signed by artist (Olga Lehmann) at lower left on mounted card (135 x 82mm), attractive, VF, ex. Harris **(Photo) Est. 300.00+**
- 301 P **#221DP, 14c Black** England's Coat of Arms, imperforate die proof on unwatermarked bond paper, with large margins, scarce, XF..... **(Photo) Est. 300.00**
- 302 E **#222, (15c) Gilbert on the Squirrel** Hand drawn watercolour sketch, used as a model for the stamp design, signed by artist (Olga Lehmann) at lower left on mounted paper (145 x 95mm), attractive, VF, ex. Harris **(Photo) Est. 300.00+**
- 303 P **#224DP, 24c Red Brown** Queen Elizabeth I, imperforate die proof on unwatermarked bond paper, with four even large margins, scarce, XF..... **(Photo) Est. 300.00**

1937 LONG CORONATION

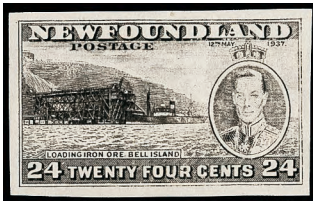

- 304 P **#233-243, 1c-48c Long Coronation** Complete set of eleven imperforate plate proofs in black on unwatermarked bond paper, attractive, VF, only 100 sets exist..... **(Photo) Est. 1,000.00**



- 305 P **#233-243, 1c-48c 1937 Long George VI Coronation Issue** Complete set of eleven imperforate proofs in colour of issue, on unwatermarked bond paper. A nice and attractive set, VF, only 100 sets exist **(Photo) Est. 1,000.00**
- 306 P **#246, 3c Dark Carmine** Queen Elizabeth, selection of three different imperforate proof pairs, all on bond paper with "wavy line" moire in green, yellow and blue, unwatermarked and ungummed. Only 50 pairs of each recorded by K. Bileski, VF **(Photo) Est. 400.00**
- 307 P **#246, 3c Dark Carmine** Royal Family, imperforate proof pair with trace of lathework in the sheet margin, with orange "moire" lines on back, ungummed, VF..... **(Photo) Est. 200.00+**
- 308 P B **#247, 4c Deep Blue** Princess Elizabeth upper right corner plate proof block of twelve on thick bond paper, unwatermarked, showpiece, XF **(Photo) Est. 1,000.00**



1941 - 1944 RESOURCES



- 309 ★PB #253i, 1c Codfish Bottom sheet margin gutter Plate 43965 imperforate block of eight, small security punch on each stamp, printer's ink notation (signature?) mostly in gutter margin, vertical fold in gutter margin and usual natural gum creases and wrinkles associated with the issue. A rare positional gutter plate block, VF, ex. *Waterlow Archives* (Walsh US\$2,875)
 (Photo) Est. 1,500.00+



- 310 ★PB #255vi, 3c Carmine Bottom sheet margin gutter Plate 43967 imperforate block of eight, security punch in centre of each block, printer's ink notation in sheet margin below lower left stamp, vertical fold in gutter margin and usual natural gum creases and wrinkles associated with the issue. A rare positional gutter block, VF, ex. *Waterlow Archives* (Walsh US\$2,875)
 (Photo) Est. 1,500.00+



311



X312



313

- 311 ★ #255v, 3c Rose Carmine Fresh and centered mint single, without cross-hatching background, full original gum, VF NH.....(Photo) 300.00
- 312 P #257, 5c Caribou A nice selection of three different imperforate proof pairs, all in black; Die I and Die II on bond, unwatermarked paper, and Die I on gummed, stamp wove paper, watermarked, never hinged. A rare trio for the specialist, VF (Photo) Est. 600.00
- 313 ★ #257c, 5c Violet Caribou (Waterlow printing), showing the rare double impression, fresh, full original gum, never hinged, almost Very Fine.....(Photo) 590.00



314



316

- 314 ★PB #260i, 10c Leaping Salmon Mint lower left Plate 43838 block of four, showing a nice reverse offset on two stamps, very scarce, F-VF NH..... (Photo) Est. 750.00+



- 315 ★ #263i, 20c Green Cape Race, a lovely mint single showing full reverse offset on the gum side, VF NH.....(Photo) 300.00
- 316 ★B #269b, 4c Light Blue Princess Elizabeth, fresh mint block of four, imperforate vertically, typical centering for this error, as all are known off centered, very scarce in a multiple, F-VF NH(Photo) 975.00
- 317 ★B #270iii, 5c Cabot Imperforate mint block of four with security punch at centre, full original gum, never hinged, VF NH.....(Photo) 450.00



240



265



241



243



X248



249



250



253



254



252



-X255-

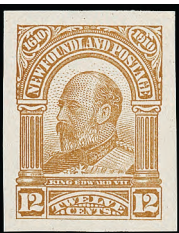

256



257



264



272



266



270



280



268

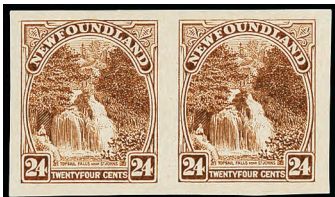

271



273



279



283



281



282



285



286



278



291

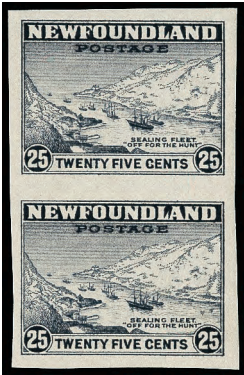

292



293



290



297



X289



301



303



317



X306



307



308



BOOKLETS



- 318 ★BK #BK1, 1c, 2c Complete Booklet Containing all three panes of eight stamps, with all advertising pages. The pink covers are very fresh, clean and unmarked. Without any doubt the finest in existence, XF NH GEM (Photo) 3,000.00+

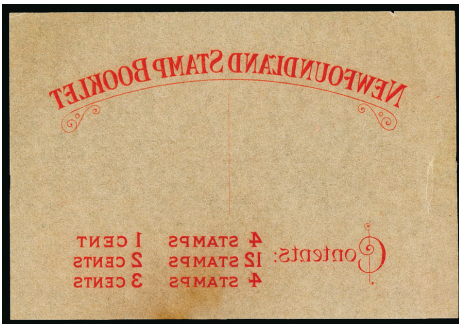

319

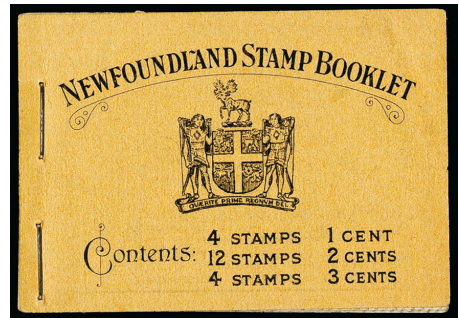

320

- 319 BK E #BK2, Booklet Cover Progressive proof, reversed engraving in red on buff wove paper, without the central Coat of Arms, minor toning spot at bottom, of no importance for this rare item - for exhibition, VF (Photo) Est. 500.00+

- 320 ★BK #BK2, 1c, 2c & 3c Complete Booklet Containing 1c green, 2c rose (three panes) and 3c orange brown panes of four, perf 13, all centered and mint never hinged, with clean and fresh covers. A very scarce booklet in superior quality, VF NH (Photo) 1,250.00+

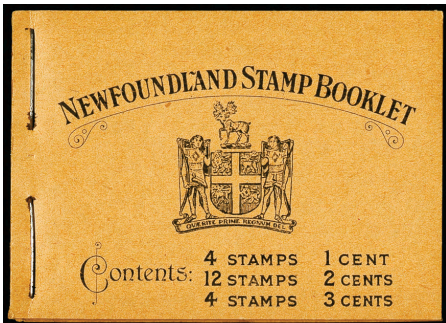

321

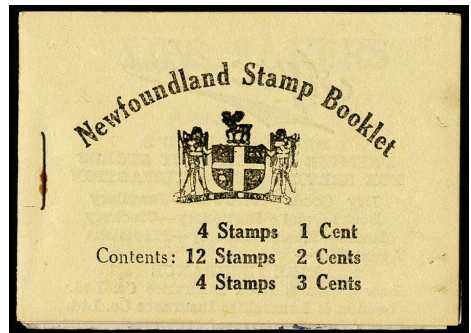

322

- 321 ★BK #BK3, 1c, 2c & 3c Complete Booklet Containing all five panes of four (VF NH; 1c & 3c panes have browned gum as usual), with clean, fresh and unmarked covers. A nice booklet in choice condition, VF NH (Photo) 1,000.00

- 322 ★BK #BK4, 1c, 2c & 3c Complete Booklet Containing 1c grey black, 2c green (three panes) and 3c orange brown panes of four, perf 13 (F-VF and VF centered), fresh and clean light cream covers, choice, VF NH (Photo) 800.00



AIR POST

- 323 ★ #C2, \$1 on 15c Scarlet Fresh mint single, with original gum, F-VF OG.....(Photo) 250.00



- 324 ☒ #C2, \$1 on 15c Handley-Page Flight Well centered single, lightly tied by cork, alongside Harbour Grace (JU 14 19) CDS postmark, on pre-printed "Via Aerial Ship, "ATLANTIC" Admiral Kerr." envelope, portion of top backflap missing, sent to England, and bearing a nice and complete oval "ATLANTIC AERIAL MAIL / HANDLEY PAGE / JUN 14 1919" datestamp on back. A rare flight cover, with only 119 carried, F-VF..... (Photo) Est. 2,500.00



325



328



326

- 325 ★ #C2a, \$1 on 15c Alcock and Brown Flight Lovely fresh mint single, without comma after "POST", full original gum, VF NH.....(Photo) 660.00
- 326 ★ #C3, 35c Red Airmail with 2mm spacing, without period, post office fresh and centered mint single with full original gum, VF NH.....(Photo) 400.00
- 327 ★ #C3, 35c Red Wide spacing overprint, no period after "1921", a post office fresh mint single with full pristine original gum, VF NH.....(Photo) 400.00
- 328 ★ #C3, C3h, 35c Red Alcock & Brown Flight overprint se-tenant vertical mint pair, with narrow spacing and period after "1921" at top and wide spacing, without period at foot, well centered, VF OG.....(Photo) 520.00

Fax in your Bid(s) toll free in North America
Dial 1(888) 867-8267



329



330

- 329 ★ #C3c, 35c Alcock and Brown Flight A lovely fresh mint single, inverted overprint, wide spacing and period after "1921", centered with original gum. This invert originates from the first of the four sheets of 25(see Dalwick & Harmer). A rare airmail error, VF OG, 1983 E. Diena cert..... (Photo) 8,100.00+
- 330 ★ #C3c, 35c Red Alcock and Brown Flight, 2mm spacing, inverted overprint, with period, fresh mint single with large part original gum, Sanabria handstamp and signed A. Diena on back. Very rare with only 28 printed, VF OG.....(Photo) 8,100.00
- 331 ☉ #C3h, 35c Red Narrow spacing overprint, with period after "1921", well centered and tied by St. John's (NOV 24 1921) machine datestamp, on small piece, attractive, VF...(Photo) 320.00



- 332 P B 1922 15c Vickers-Vimy Essays Two different imperforate proof blocks of four; one in red brown and black, the other brown and black, prepared by Whitehead, Morris & Co. on ungummed stamp paper. A very scarce duo, VF (Walsh US\$2,240)..... (Photo) Est. 2,000.00
- 333 B E 1922 15c Vickers Vimy Two perforated essay blocks of four; one in brown and black, the other in brown and blue, prepared by Whitehead, Morris & Co. on ungummed stamp paper. Very seldom seen, F-VF (Walsh US\$1,120)..... (Photo) Est. 750.00+
- 334 E 1922 15c Vickers Vimy Two different perforated essays, brown and black, brown and blue, on yellow brown ungummed stamp paper, very scarce, F-VF (Walsh US\$280)..... (Photo) Est. 200.00+



- 335 ★ 50c on 36c Columbia Flight Brilliant fresh mint single from position 2 of the setting , well centered for issue and possessing full pristine original gum, never hinged. A very nice example of this popular airmail rarity, F-VF NH.....(Photo) 16,000.00

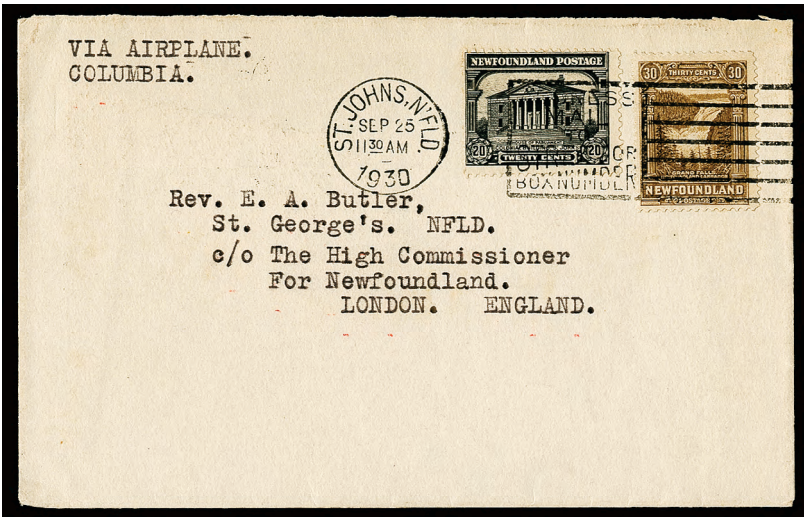

- 336 ☐ 1930 (Sep 25) Columbia Flight Envelope bearing 20c and 30c Publicity issues (#157, 159) and tied by St. John's slogan cancel, to London, England, with receiver (OCT 13) backstamp, top backflap missing. A very scarce cover with only 80 being carried on this important Trans-Atlantic flight, VF.....(Photo) Est. 750.00+

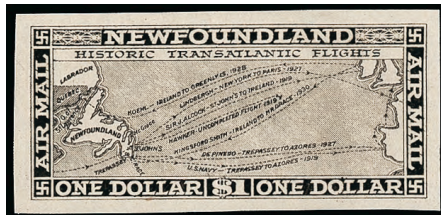

- 337 P #C6-C8, 15c, 50c & \$1 Pictorial Issue Complete set of three plate proofs in black on unwatermarked bond paper, only one set of sheets was printed, VF(Photo) Est. 750.00+
- 338 ★ #C6-C11, 1931 15c-\$1 Pictorial Airmail Both sets fresh mint original gum, VF OG/LH(Photo) 395.00

Visit us online www.easternstamps.com

or

E-Mail us at easternauctions@nb.aibn.com



- 339 ★B #C7a, 50c Green unwatermarked, a fresh well centered mint block of four, imperforate between vertically with full original gum, never hinged. A very scarce error, especially in blocks, VF NH(Photo) 5,100.00



- 340 ★ #C11a, \$1.00 Blue Watermarked vertical pair imperforate between, lovely fresh colour, nicely centered, VF OG, rare(Photo) 1,250.00

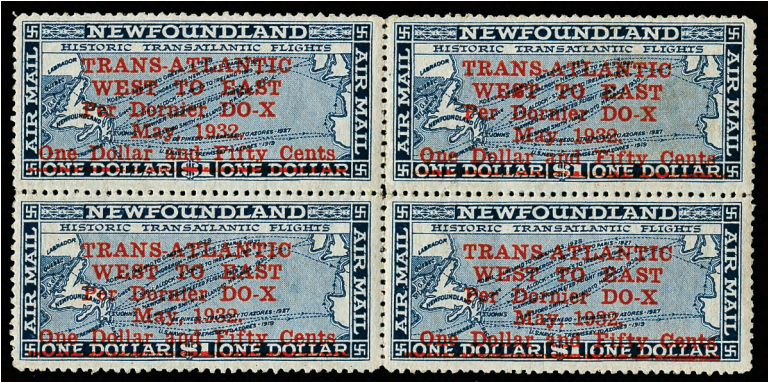

- 341 ★S #C12, \$1.50 on \$1.00 Dornier DO-X Flight Mint block of four, the complete setting, above average centering, VF OG(Photo) 1,600.00



342



343

- 342 ★ #C12, \$1.50 on \$1 Dornier DO-X Flight Well centered and fresh mint single with full original gum, never hinged, choice, XF NH (Photo) 800.00+
- 343 ★ #C12, \$1.50 on \$1 Dornier DO-X Flight Centered mint single, small gum crease, VF OG (Photo) 400.00



- 344 ☒ #C12, \$1.50 on \$1.00 Dornier DO-X Flight Well centered single tied by St. John's (MAY 19 1932, first day) slogan cancellation to DO-X transatlantic flight cover to England, with Harbour Grace (MY 19) transit and Lowestoft receiver backstamps, VF... (Photo) Est. 500.00
- 345 ★S #C13iii, 5c Light Brown Labrador Airmail, scarce perf 13.8x13.8, full sheet of 50 stamps, without plate inscriptions as issued, well centered, full original gum, never hinged. A rare intact sheet, VF NH (Photo) 3,000.00
- 346 ★ #C14a, 10c Yellow Orange Mint imperforate pair with huge margins, full original gum, very light hinge mark, XF VLH..... (Photo) 250.00+

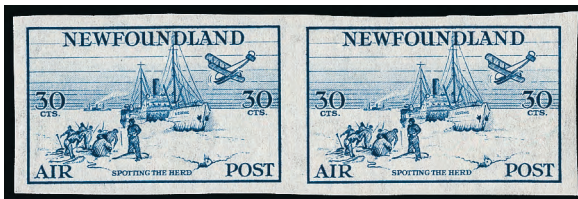

- 347 ★ #C15a, 30c Blue Labrador airmail, fresh mint imperforate pair, full original gum, scarce, VF NH (Photo) 1,125.00

Fax in your Bid(s) toll free in North America
Dial 1(888) 867-8267



- 348

★S

#C18iv, \$4.50 on 75c Balbo Flight Mint sheet (complete setting) of four, perf 13.8x13.8, fresh with full original gum, never hinged. A scarce multiple, VF NH(Photo) 4,160.00
- 349

★

#C18iv, \$4.50 on 75c Balbo Flight Mint single, perf 13.8x13.8, with full original gum, F-VF OG(Photo) 550.00

OFFICIALLY SEALED

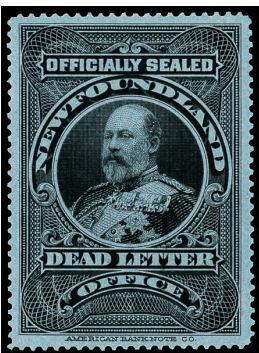

352



350

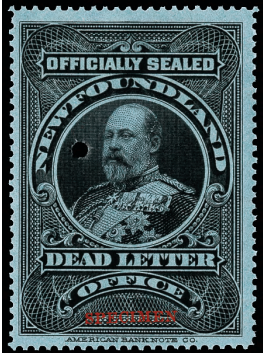

353

- 350

P

#OX1ii, Officially Sealed Edward VII, plate proof pair on card mounted india paper, large margins all round, choice, XF(Photo) Est. 1,500.00+
- 351

★

#OX1, Officially Sealed Black on Blue paper Edward VII, unused single, seldom seen, F-VF.....(Photo) 1,000.00
- 352

★

#OX1i, Officially Sealed Black on Blue paper Edward VII, well centered and fresh mint single, watermarked and showing portion of " AL L " double-lined letters, full original gum, lightly hinged. A great stamp in all respects, VF LH..... (Photo) 1,500.00+
- 353

★

#OX1iii, Officially Sealed Black on Blue paper Edward VII, with small "SPECIMEN" overprint at foot and printer's security punch, full original gum, VF NH (Photo) Est. 1,000.00

POSTAL STATIONERY

- 354

✉

#U1, 31, 3c Violet Postal stationery envelope (140 x 79mm) uprated with 24c blue Victoria, used with grid cancellations, along with St. John's (MR 10 91) CDS postmark, registered to Germany, with London registered transit and light receiver backstamp. A clean and unusual franking, VF..... (Photo) Est. 200.00
- 355

✉

#U2, 31, 60, 5c Blue Postal envelope (140 x 79mm), uprated with 24c blue and 3c grey (minor toning), tied by light St. John's (4 FE 98) CDS postmarks, addressed to Germany, with oval London registered transit and Crefeld receiver backstamp. A neat cover, VF(Photo) Est. 200.00



- 356 P #UX1DP, 1873 1c Prince of Wales Large Die Proof in grey violet on india paper (135 x 85mm), portion of die "11" number at upper right corner, die sunk on large thick card (229 x 153mm). A very rare item, XF (Webb P-E2a).....(Photo) Est. 1,500.00+
- 357 #UX1, 1c Green Prince of Wales Postal Card, three used cards; one cork cancelled and with light red St. John's 1875 datestamp, addressed to Harbour Grace; one cancelled St. John's 1895, addressed locally; one with smudged cork cancel with small St. John's 1879 split ring cancel, soiled, addressed to Hearts Content. A scarce trio, F-VF(Photo) Est. 200.00+
- 358 P #UX8P, 2c Vermilion Postal card entire plate proof on card mounted india paper, scarce, VF (Webb P8-P1)(Photo) Est. 750.00

NEWFOUNDLAND LARGE LOTS & COLLECTIONS



- 359 **Duplex Collections** Neatly mounted on pages with detailed write-up, Argentina to Twillingate, includes 32 covers plus several stamps on piece all showing the duplex cancellations. Many are rare with only a few recorded according to the R. Lee catalogue on the subject. An excellent basis for further research and expansion, F-VF(Photo) Est. 1,000.00+
- 360 **#1/J6, Used 1857-1947 Collection** Well represented from Cents to 1947, all in black mounts on Minkus pages, starting with a few Pence (mixed condition), followed by Cents with #25, 26, 30 (neat St. John's 1889 CDS), 32-34, 37-40, plus several others Cents issues, 61-74, 87-103 (less #92 & 101), complete regular issues from 1911 Royal Family to 1947, plus some Airmails and Postage Dues. Also includes a few NB and NS stamps (mixed condition). Overall quality is Fine or better throughout.....(Photo) Est. 350.00+
- 361 **#1/J7, Used Accumulation** Group of several hundreds stamps, all identified by issues and in order on black stockpages, from Pence to last issues, majority are used (a few unused / mint), starting with three Pence issues, a good range of Cents issues, several cataloguing over \$50, including used 5c brown Seal, unused 3c vermilion Victoria, etc., and well represented thereafter, plus some back-of-book issues. Condition is generally mixed on earlier to fine or better for later period, usual for a used accumulation, some duplication mostly on lower valued stamps. Scott 2006 catalogue value US\$4,360.(Photo) Est. 1,500.00



- 362 ☉ **#80/269, Collector's Postmarks Accumulation** Approx. 500 stamps selected for postmarks, noted TPO's, RPO's, split rings, small towns, etc., many being socked-on-nose. Also includes a few mint stamps. A nice lot for the specialist, Fine to Very Fine **Est. 200.00**
- 363 ★ **#186iii/248a, Lot of Imperf pairs** Five different imperforate pairs, which includes mint #186iii Die II, 189a (XF NH), mint 191b Die II, 192a ungummed (vertical crease between stamps) and 248a ungummed, VF..... **(Photo) 575.00**

NEWFOUNDLAND REVENUES

- 364 ☉ **#NFR2/NFR12, 1908 Bill of Sale** Bearing First Issue 25c blue, \$5 violet, Edward VII 25c blue (pair; one creased), \$1 green (two pairs; two stamps creased). A rare mixed franking, F-VF..... **Est. 300.00**
- 365 ☉ **#NFR2, NFR6, 1901 Supreme Court Letters of Administration** Bearing First Issue 10c brown and three \$1 green, with mute black cancels, very scarce franking, F-VF..... **Est. 350.00**
- 366 ☉ **#NFR3/NFR6, 1899 (Jan 27) Supreme Court Document** Bearing First Issue, 25c blue, 50c orange and \$1 (3; one creased at foot), pen cancelled, scarce usage, F-VF **Est. 250.00**
- 367 ☉ **#NFR3/NFR6, 1906 Bill of Sale** Bearing First Issue 25c blue, 50c orange and two \$1 green, with neat straightline handstamp cancels. A nice tricolor franking, VF **Est. 200.00+**
- 368 ☉ **#NFR3/NFR6, 1898 (Sep 12) Assignment Document** Bearing First Issue 25c blue (crease), 50c orange and two \$1 green (one creased), otherwise a scarce usage on document, F-VF **Est. 200.00**
- 369 ☉ **#NFR3, 1897 (Dec 22) Mortgage Document** Bearing 25c blue and tied by bold grid cancels. The earliest usage we have seen on document, VF..... **(Photo) Est. 250.00+**
- 370 ☉ **#NFR5, NFR6, 1898 (July 5) Supreme Court Document** Bearing single First Issue 75c slate black (rare) and \$1 green strip of three and single, manuscript cancelled, staining mostly along perfs, a rare franking, F-VF..... **Est. 650.00**
- 371 ☉ **#NFR7, 1900 Assignment Document** Bearing single \$5 violet Queen Victoria with bold mute cancel. A rare single usage, VF..... **(Photo) Est. 400.00**
- 372 ☉ **#NFR14/NFR22, 1921 Conveyance Document** Bearing King Edward VII \$50 violet brown, King George V 25c blue, \$1 green and \$20 yellow brown (pair; one stamp creased), with handstamp cancel in violet. A very rare usage, F-VF **(Photo) Est. 1,500.00+**
- 373 ☉ **#NFR17/NFR25, 1933 Supreme Court Letters of Probate** Bearing George V 10c (2), 25c (6), the key \$25 salmon and \$1 green (3 with no imprint). Very scarce franking, F-VF **Est. 500.00**
- 374 ☉ **#NFR18-NFR21, 1917 Conveyance Document** Bearing George V 25c, 50c, \$1 (2) and \$5, F-VF..... **Est. 100.00+**
- 375 ☉ **#NFR18b, NFR23, 1935 Conveyance Document** Bearing King George V 25c blue, watermarked, pair and single and key \$25 salmon, pair, mute cancelled in blue. A very rare usage, VF **(Photo) Est. 2,000.00**
- 376 ☉ **#NFR22/NFR40, 1945 Assignment Document** Bearing single \$20 yellow brown George V, Caribou 5c red, 10c black (pair) and \$1 brown (pair; one stamp faulty). A very scarce mixed franking, especially with a key high value, F-VF **Est. 200.00+**
- 377 ☉ **#NFR26/NFR32, 1941 Conveyance Document** Bearing NFR26 pair and single (creased), 28 pair, 30 (3) and 32 (\$5 Caribou), scarce franking, F-VF..... **Est. 200.00**
- 378 ☉ **#NFR38, NFR43, 1966 Mortgage Document** Bearing single 25c green and fifty \$20 brown, affixed throughout four pages, including large multiples, one stamp faulty. A rare high franking, F-VF **(Photo) Est. 1,750.00**
- 379 ☉ **#NFR41/NFR52, 1972 Supreme Court Letters of Administration** Bearing NFR41 (9), 43 (2), 50 (2) and 52 (8), stamps are overlapping, lightly cancelled, clean, VF **Est. 550.00**
- 380 ☉ **#NFR43/NFR50, 1969 Mortgage Document** Bearing NFR (\$20 Caribou; 45 stamps including a block of 25; NFR 48, 50 two pairs. A very scarce high franking, VF **(Photo) Est. 1,500.00**
- 381 ☉ **Lot of Revenues on Documents** Substantial group of 60 documents from the 1920's to 1960's period, with various King George V and Caribou issues. Includes a wide range of documents, such as from the Supreme Court, Mortgage, Conveyance, Bill of Sale, Assignment, etc. Noted better stamps like #NFR21a, 24, 25, 41, 43, etc. Generally 2 to 5 stamps per document but some with up to 12. A nice opportunity to acquire an unusually comprehensive group, F-VF **(Photo) Est. 2,500.00**



323



327



X334



X338



346



351



369



371



331



349



354



355



375



X363



345



X357



358



-X360-



-X361-



372



378



380



X381



CANADA
PENCE



382



386

- 382 ☉ #1, 3p Red Beaver on handmade laid paper, with strong laid lines, bright colour, four large even margins, used with centrally struck concentric ring cancel, VF(Photo) 1,600.00
- 383 P #2TCi, 6p Red Purple Trial colour plate proof on card mounted india paper, VF(Photo) 275.00
- 384 P #2TCv, 2TCxi, 2TCxii, 6p Prince Albert Three different trial colour proofs, F-VF(Photo) 725.00
- 385 P #2TCvii, 6p Dark Grey Plate proof with vertical SPECIMEN overprint in carmine, sheet margin at top, on card mounted india paper, XF..... (Photo) 200.00+
- 386 ☉ #2, 6p Slate Violet Prince Albert, a beautiful and selected used single, with four large to huge margins all around, nice fresh colour and crisp impression, used with light central concentric target cancel. A great stamp, XF GEM, 1961 RPS cert.(Photo) 2,500.00



387



388

- 387 P #3Pi, 12p Black Victoria, large margined plate proof with vertical SPECIMEN overprint in carmine, on card mounted india paper. A choice proof, XF (Photo) 2,000.00+
- 388 P #3Pi, 12p Black Victoria, lower right sheet corner (position 100) plate proof with vertical SPECIMEN overprint in carmine, on india paper. A nice positional plate proof, VF, 1998 APS cert. (Photo) 2,000.00+
- 389 ☉ #4a, 3p Brown Red Beaver on medium wove, full to large margins used with light centrally struck four-ring '2' (RF 3) in dark blue, VF(Photo) 350.00
- 390 ☉ #4a, 3p Brown Red Beaver on medium wove paper, into at foot to large margins, used with socked-on-nose four-ring '15' (RF 8 - very rare) from Guelph, Fine(Photo) Est. 200.00+

Call us 1(800) 667-8267 ask for Gary J. Lyon.
Give your collection the attention it deserves.
Consign your stamps to Eastern Auctions Ltd.



- 391 ☉ **#5b, 6p Greenish Grey** Prince Albert on wove paper, bright fresh colour, crisp impression, ample to large margins, used with concentric ring cancel. A nice stamp, VF, 2005 Greene Foundation cert.(Photo) **2,000.00**



392



394

- 392 P **#7, 10p Jacques Cartier** Trade Sample Proof in reddish brown on wove paper, with huge margins all around, attractive, XF.....(Photo) **Est. 750.00+**
- 393 P **#7Pi, 10p Blue** Cartier, plate proof with vertical SPECIMEN overprint in carmine, on india paper, XF (Photo) **300.00+**
- 394 P **#7Pi var, 10p Blue** Cartier, plate proof, with vertical "SPECIMEN" overprint in carmine, showing the major Re-entry (pos. 29), on india paper, very scarce, VF ... (Photo) **Est. 500.00+**



395

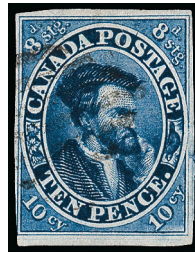

396

- 395 ☉ **#7, 10p Blue** Cartier, on thin, crisp, transparent paper, four ample to full margins, tiny faint corner crease at upper left, of no importance, very lightly cancelled, VF(Photo) **2,500.00**
- 396 ☉ **#7a, 10p Blue** Cartier on thicker, white, opaque paper, razor-sharp impression, gorgeous fresh colour, clear to large margins, lightly cancelled, F-VF.....(Photo) **2,250.00**
- 397 P **#8Pi/20TCii, ½p/12½c Pence & Cents Proofs** Four different which includes #8Pi (oxidized colour), 17TC (slightly into at left), 18TCviii and 20TCii, F-VF(Photo) **1,000.00**
- 398 P **#8TCii, ½p Black** Victoria, trial colour plate proof, vertical SPECIMEN overprint in carmine, on india paper, XF.....(Photo) **300.00**

Call us toll free in North America
Dial 1(800) 667-8267
or
Fax us 1(888) 867-8267



- 399 ☉ #8a, ½p **Rose** Queen Victoria on horizontally ribbed paper, bright fresh colour, with full to unusually large margins, used with light diamond shaped grid cancel. An outstanding stamp, rarely seen in such premium quality, a great stamp for the condition conscious collector, VF, 1995 Greene Foundation cert.(Photo) **3,500.00**



- 400 ☉ #8b, ½p **Rose** Victoria, on vertically ribbed paper, into outer frameline at top to large margins, nice colour, used with diamond shaped grid cancel. A rare stamp, Fine, 1987 Brandon cert.(Photo) **2,750.00**
- 401 P #9TCi, 7½p **Black** Victoria, trial colour plate proof, with vertical SPECIMEN overprint in carmine, XF (Photo) **500.00+**



- 402 ☉ #9, 7½p **Green** Victoria, an attractive used single with four large margins, neat and centrally struck four-ring '27' cancel from Ottawa, faint upper right corner wrinkle mentioned for the record, shows horizontal guide line at centre, VF.....(Photo) **4,500.00**



- 403 ☉ #10, 6p **Reddish Purple** Consort on very thick, fibrous soft paper, a wonderful used single with large to enormous margins, true rich colour and with unusually light concentric rings cancellation. A superior stamp, XF.....(Photo) **7,500.00**



- 404 ☉ **#10, 6p Reddish Purple** Prince Albert on very thick, soft wove paper, four adequate to large margins, beautiful colour and clear impression, used with four-ring '21' numeral cancellation, light ink notation on back, a great stamp, VF, 1958 PF cert., 2001 PSE cert. **.(Photo) 7,500.00**



405



406

- 405 ☉ **#12, 3p Red** Beaver, perf $11\frac{3}{4}$, a superior used example with bright fresh colour, nicely centered for this difficult and early perforated stamp, with light diamond shaped grid cancel. A great stamp, seldom seen in such premium quality, VF, 2005 Greene Foundation cert. **.....(Photo) 1,500.00**
- 406 ☉ **#12, 3p Red** Beaver, perf $11\frac{3}{4}$, an outstanding used single, with deep rich colour, crisp impression, well centered for this notoriously difficult stamp, one shorter perf at upper left mentioned for accuracy, used with neat four-ring "19" cancel from London. A superior stamp, VF **.....(Photo) 1,500.00**
- 407 ☉ **#12, 3c Red** Beaver, perf $11\frac{3}{4}$, centered at lower right, normal for the issue, used with light four-ring '30' cancel from Peterboro, Fine **.....(Photo) 600.00**



- 408 ☉ **#13, 6p Brown Violet** Prince Albert on wove paper, perf $11\frac{3}{4}$, an unusually well centered used single, perforation clear of the design all four sides, with nice colour and deep impression, showing large portion of Montreal JU 13 59) double arc datestamp, two hardly noticeable tiny faint corner creases do not detract. A remarkable and rare dated stamp, VF **..... (Photo) 9,000.00+**

Visit us online www.easternstamps.com

or

E-Mail us at easternauctions@nb.aibn.com



409



410

- 409 ☉ **#13, 6p Deep Brown Violet Consort**, perf 11¾, used single, tiny negligible nick between two perfs at foot, amazing deep rich colour, well centered, superior to most examples encountered, rare, VF appearance.....**(Photo) 9,000.00**
- 410 ☉ **#13, 6p Brown Violet Prince Albert**, perf 11¾, an attractive used example, pale shade, well centered for this exceedingly difficult stamp, showing portion of imprint at top, light unobtrusive cancel, tiny (negligible) perf corner crease mentioned in accompanied certificate which is hardly noticeable. A nice and very scarce early perforated stamp, VF, 2004 Greene Foundation cert.**(Photo) 9,000.00**

CENTS

- 411 P **#14Pi, 1c Victoria** Plate proof in rose, with vertical SPECIMEN overprint in black, huge margins, on india paper, XF..... **(Photo) 250.00+**
- 412 ✉ **#14, 22, Cents & Large Queen Mixed Franking** Bearing single 1c rose, with imprint in right sheet margin and 1c brown red horizontal pair tied by light "??? EAST JU 12 68" small circular datestamps, cover is torn towards lower right and slightly reduced at left, receiver backstamp, Fine appearance and rare combination..... **(Photo) Est. 750.00**
- 413 ☉ **#15, 5c Vermillion Beaver**, used single with socked-on-nose four-ring '4' (RF 6 - very scarce) cancel from Bowmanville, F-VF **(Photo) Est. 75.00**



- 414 ☉ **#15, FB1, 5c + 1c Bill** Rare and Unusual Franking Five cent Beaver and 1865 One cent red Bill revenue stamp (light crease) tied by somewhat smudged but legible "MONTREAL JY 15 68" split ring duplex grid cancellation on Artist Supply illustrated envelope, shortened at left, sent to Detroit, USA. Paid the 6 cent rate to USA - the only example recorded on cover used as a postage stamp, illustrated in the "Gems of Canadian Philately" book, F-VF, ex. *Lussey* **(Photo) Est. 1,500.00+**

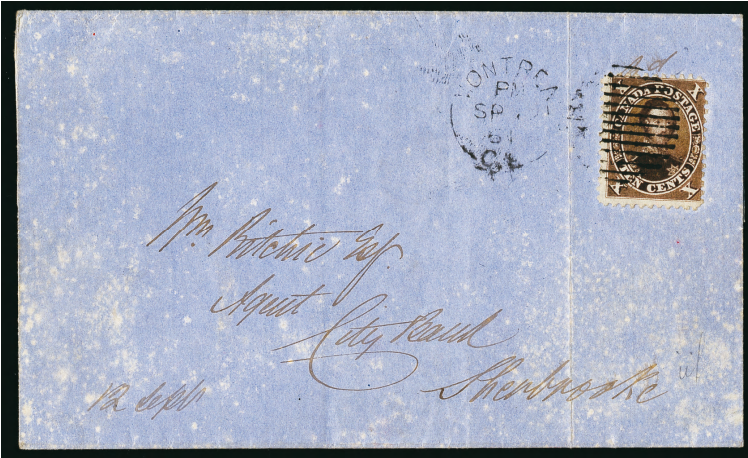

416

- 415 ☒ **#16i, 10c Chocolate Brown** Prince Albert, perf 11¼ (PO1B; first printing), a beautiful used single with true rich colour tied by neat Montreal (SP 11 1861) duplex to folded cover with slight overall discoloration spots, sent to Sherbrooke with receiver backstamp, Fine, 1961 PF cert. as #16..... **(Photo) Est. 5,000.00**
- 416 ☉ **#16iii, 10c Black Brown** Consort (First Printing), perf 11¼, with String of Pearls variety (position 3), well centered for this rare printing, reperfected at left, grid cancel clear from the variety. Very few known in any condition, VF appearance, 2001 Greene Foundation cert. **(Photo) 5,000.00**
- 417 ☉ **#17e, 10c Deep Red Purple** Consort, used single with true rich colour, Fine ... **(Photo) 500.00**
- 418 ☉ **#17iv, 10c Red Lilac** Consort, used single with String of Pearls variety (position 3), grid cancelled, Fine **(Photo) 400.00**
- 419 P **#18TCviii, 12½c Orange Yellow** Victoria, trial colour plate proof on india paper, XF **(Photo) 350.00**
- 420 P B **#19Pi, 17c Blue** Cartier, plate proof block of four (position 64-5/74-5, with vertical SPECIMEN overprints in carmine, on india paper, lower right stamp has an interesting "Plate Scratch" right of "GE" of "POSTAGE", tiny natural india thin spot on upper right stamp, VF **(Photo) 1,000.00**
- 421 P **#19TC, 17c Pale Blue** Cartier, trial colour plate proof on card mounted india paper, VF **(Photo) 250.00**
- 422 P **#19TCi, 17c Black** Cartier, trial colour plate proof on india paper, XF **(Photo) 450.00**



423



424

- 423 ★ **#19, 17c Blue** Cartier, a selected unused (regummed) single, well centered for this notoriously difficult stamp, with deep rich colour, VF, 2004 Greene Foundation cert. **(Photo) 1,500.00**
- 424 ☉ **#19, 17c Blue** A spectacular stamp, well centered within enormous margins, nice colour and light grid cancelled, tiny nick at left, hardly noticeable and of no importance, VF JUMBO ex. Dale-Lichtenstein **(Photo) Est. 400.00+**



- 425 P #20TCii, 2c Victoria Trial colour plate proof pair in yellow green on india paper and plate proof pair in deep green on card mounted india paper. Attractive duo in distinctive shades, VF (Photo) 800.00+
- 426 P #20TCvar, 2c Dark Rose Victoria, trial colour plate proof pair (position 65-66), showing dash in lower right "2" variety on right stamp, on card mounted india paper, VF (Photo) 500.00+
- 427 ☉ #20v, 2c Rose Victoria, an attractive used single with dash in lower right '2', centered within unusually large margins, light unobtrusive cancel, VF.....(Photo) 600.00

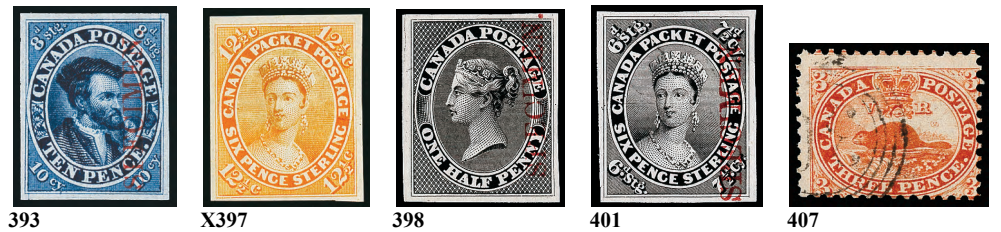



LARGE QUEENS



- 428 P #21, ½c Black Large Queen, plate proof single on card mounted india paper, choice with large margins, XF(Photo) 600.00
- 429 ☉ #23, 1c Yellow Orange Well centered used single with neat segmented cork cancellation, pencil notation on back of no importance, VF(Photo) 250.00



430



433

- 430 ★ #23a, 1c Deep Orange A remarkable mint single with rich colour and possessing large part original gum. A tough stamp, F-VF OG(Photo) 3,200.00
- 431 P #24, 2c Green Large Queen, plate proof single on card mounted india paper, faint toning spots, F-VF(Photo) 600.00
- 432 ☉ #24, 2c Green Horizontal used pair, showing nice example of the Quebec fancy '37' numeral cancels (Lacelle 158), F-VF (Photo) Est. 200.00
- 433 ★ #24b, 2c Deep Green on Thin Paper An exceptional unused single, nicely centered within wide margins, lovely and fresh with true rich colour, most attractive, VF(Photo) 1,000.00



434



435



436

- 434 P #25DP, 3c Dull Red Orange Trial Colour Die Proof (stamp size) on india paper, faint toning on back, very scarce, VF (Photo) Est. 1,250.00
- 435 P #25, 3c Dark Violet Red Trial colour plate proof on card mounted india paper, very scarce, VF (Photo) Est. 750.00+
- 436 P #25, 3c Red Plate proof single on card mounted india paper, superb, XF.. (Photo) Est. 750.00

Fax in your Bid(s) toll free in North America
Dial 1(888) 867-8267



437



438

- 437 P #26, 5c Olive Green Plate proof single on card mounted india paper, large margins, choice, XF (Photo) Est. 750.00
- 438 P #27, 6c Brown Plate proof single on card mounted india paper, large even margins, fresh and choice, XF..... (Photo) Est. 750.00



- 439 ★ #27biii, 6c Brown Large Queen, a gorgeous fresh unused single on watermarked paper, showing portion of "S" letter at lower right and with the major RE-ENTRY (position 93), minor perforation flaws which are insignificant for this incredibly rare stamp, an exhibition item, F-VF, 2005 Greene Foundation cert. (Photo) Est. 7,500.00+
- 440 ☉ #27v, 6c Brown An outstanding used single, precisely centered within large margins, fresh colour, and lightly cancelled, XF GEM..... (Photo) Est. 200.00
- 441 P #28, 12½c Blue Plate proof single on card mounted india paper, very fresh, F-VF
.....(Photo) 600.00



442



444

- 442 ★ #28, 12½c Blue Large Queen, an exceptional unused example, which has amazingly full rich colour on bright fresh paper, very well centered within large margins. A superb stamp in all respects and easily ranks among the finest we have seen, XF GEM (Photo) 1,400.00+
- 443 ☉ #28a, 12½c Blue Centered used single on Bothwell watermarked paper, showing "TH" letters, VF(Photo) 500.00
- 444 ★ #28i, 12½c Milky Blue Large Queen, a superior mint single with huge margins, gorgeous fresh colour and large part original gum. A choice stamp, VF OG, 2005 Greene Foundation cert.(Photo) 3,000.00



- 445 P #29, 15c Purple Plate proof single with four large margins, on card mounted india paper, very scarce and choice, XF..... (Photo) Est. 1,000.00
- 446 ☉ #29a, 15c Greyish Purple Used single, perf 11½x12, with Hamilton oval registered datestamp, Fine.....(Photo) 180.00
- 447 ☉ #29c, 15c Grey Violet Single on watermarked "Bothwell" paper, showing portion of "HA / BO" letters, tiny thin spot and a few blunt perfs, otherwise VF CDS.....(Photo) 1,500.00
- 448 ★ #29d, 15c Brown Purple Imperforate mint pair, sheet margin at foot, deep rich colour, with full original gum, tiny filled thin at top, otherwise VF LH.....(Photo) 1,500.00
- 449 ★B #30b, 15c Slaty-Blue A gorgeous mint block of four with fresh colour and large part original gum, F-VF OG, 2004 BPA cert.(Photo) 900.00



- 450 ★ #30v, 15c Grey Mint single, showing the Cracked Plate variety (position 65) at left, and ideally centered right to clearly show this rare variety, large part original gum, somewhat toned, Fine OG.....(Photo) 1,800.00
- 451 ☉ #30var, 15c Grey Used single with unusual wing margin at top and showing large portion of plate imprint, light crease, VF appearance..... (Photo) Est. 150.00



- 452 ☉ #31, 1c Brown Red on Laid Paper Large Queen, a marvelous used single with unusually deep rich colour, nicely centered (very seldom seen), attractive small diamond shaped dotted cancellation, negligible tiny corner perf crease at upper left mentioned for the record. A very rare stamp in this quality, the nicest we have handled for many years, VF, 2004 PF cert.(Photo) 8,500.00

E-Mail us at easternauctions@nb.aibn.com



453



454

- 453 ☉ #33, 3c Bright Red Large Queen, on laid paper, showing a vertical verge line, a beautiful used single, unusually well centered, used with concentric ring cancel, a few trivial irregular perforations as often found on this issue. A nice stamp, VF, 1994 APS cert...(Photo) 2,500.00
- 454 ☉ #33, 3c Bright Red Large Queen on laid paper, nicely centered for this notoriously difficult stamp, light corner crease, used with grid cancel, F-VF(Photo) 1,700.00

SMALL QUEENS

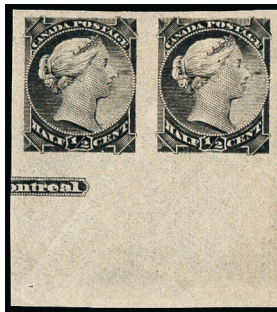

- 455 ★ #34a, 1/2c Black Imperforate mint pair, with portion of plate imprint in bottom sheet margin, right stamp with nice re-entry in POSTAGE, full original gum, hinge remnant, VF OG(Photo) 750.00
- 456 P #35, 1c Yellow Small Queen, plate proof pair in colour of issue on card mounted india paper, large margins all round, XF (Photo) Est. 250.00+



- 457 ☒ #37, 3c Orange Red Small Queen, single and strip of four, perf 12, cancelled by concentric ring cancels on cover, sealed tear at right and between single and strip, not affecting stamps, paying the 15 cent rate to New South Wales, from Bloomfield (JY 20 86), shows red manuscript "45cm", represents 45 centimes or 9c credit to USA, with San Francisco transit and Sydney (AU 27 86) receiver backstamps. A very scarce cover, F-VF, ex. Arfken (Photo) Est. 1,500.00



- 458 ☉ #37d, 3c Copper Red Small Queen, perf 12½, centered at top, minute surface scuff, hardly noticeable and of no importance, used with large portion of St. John, N.B. (FE 7 1870) double split ring cancel. Dated examples are rarely seen, Very Good, 2003 PF cert.(Photo) 900.00



- 459 ★B #37e, 3c Red Small Queen, perf 11½x12, a remarkable mint block of six (2x3), reasonably centered for the issue, with full pristine original gum, never hinged. A very rare multiple, especially in such premium quality, ideal for exhibition, F-VF NH (Photo) Est. 5,000.00



460



461

- 460 P #38, 5c Olive Green horizontal plate proof pair, mounted on card paper, slight thinning on thick card backing only, does not detract, very scarce, VF..... (Photo) Est. 750.00+
- 461 ★ #41ii, 3c Orange Vermilion Fresh mint imperforate pair with large margins, choice, XF OG (Photo) 450.00+



462



464



463

- 462 ★ #45a, 10c Dull Rose Fresh mint single with large margins, original gum, almost Very Fine (Photo) 500.00
- 463 ★ #45b, 10c Salmon Pink Fresh mint single with remarkably deep rich colour and huge margins. An eye-appealing stamp, VF LH JUMBO (Photo) 750.00
- 464 ★ #47, 50c Blue Widow Weed, a gorgeous fresh mint single, nicely centered, VF OG (Photo) 600.00



429



431



432



440



441



443



446



447



451



456



458



448



449



1897 DIAMOND JUBILEE



- 465 P **#50-65, 1897 ½c-\$5 Diamond Jubilee Issue** A beautiful complete set of sixteen plate proofs in issued colours, all in vertical pairs, on card mounted india paper, with large margins and fresh colours. An eye-appealing set of Canada's first and most popular commemorative issue, VF-XF.....(Photo) 10,700.00



466



469



471



467



470

- 466 ★ **#50, ½c Black Jubilee**, very well centered mint single within wide margins, lovely fresh colour and full original gum, never hinged, choice, VF NH.....(Photo) 450.00
- 467 ★B **#54, 5c Deep Blue** A beautiful and selected mint block of four, with rich colour, well centered and full original gum, never hinged, VF-XF NH(Photo) 900.00
- 468 ☒ **#54, 57, 5c & 10c Jubilee** Two singles tied by faint London, Ont squared circles on a large pre-printed addressed envelope (some usual creases and wrinkles, away from stamps), sent to Berlin, Ontario, with receiver (OC 2 97) backstamp. A rare combination franking, paying five times the domestic 3 cent letter rate, F-VF (Photo) Est. 750.00
- 469 ★ **#55, 6c Yellow Brown** A lovely fresh and centered mint single with full original gum, choice, VF NH.....(Photo) 900.00
- 470 ★B **#57, 10c Brown Violet** Post office fresh mint block of four, centered and possessing full unblemished original gum. A beautiful and choice multiple, VF NH.....(Photo) 1,800.00
- 471 ★ **#57, 10c Brown Violet** Post office fresh mint single, centered, with full immaculate original gum, choice, VF NH.....(Photo) 450.00



- 472 ★ #59ii, 20c Deep Vermilion Jubilee, mint single with "W-E" variety (Position 15), deep fresh colour, scarce, Fine LH.....(Photo) 400.00



- 473 ★B #61, \$1 Lake An outstanding mint block of four, unusually well centered with bright fresh colour, possessing full original gum with the lower right stamp being never hinged. An attractive block, XF OG..... (Photo) 7,200.00+



474



476



475

- 474 ☉ #61, \$1 Lake Well centered used single with fresh colour, wavy-line cancellation, tiny tear at foot, otherwise VF appearance(Photo) 1,000.00
- 475 ☉ #61, \$1 Lake A selected used single, reasonably centered, nice fresh colour and with centrally struck Montreal (OC 4 98) CDS postmark, F-VF(Photo) 800.00
- 476 ★ #62, \$2 Dark Purple Mint single with rich colour, full original gum, never hinged, a few trivial gum bends, Fine NH, 2004 Greene Foundation cert.(Photo) 2,400.00
- 477 ☉ #62, \$2 Dark Purple Used single possessing true deep rich colour, couple dulled perfs at top, wavy-line cancellation, Fine(Photo) 450.00



- 478 ★ #63, \$3 Yellow Bistre Mint single with sheet margin at foot, with deep rich colour and full original gum, F-VF NH, 2003 Greene Foundation cert.(Photo) 4,200.00



480



479



481

- 479 ★ #63, \$3 Yellow Bistre A lovely fresh mint single, well centered within large margins, slightly shorter perf at lower right mentioned for accuracy. A very nice example of this popular stamp, VF OG(Photo) 2,000.00
- 480 ☉ #63, \$3 Yellow Bistre A wonderful used single, well centered within its large margins, with Halifax CDS postmark. A choice stamp, XF (Photo) 1,500.00+
- 481 ☉ #63, \$3 Yellow Bistre A very attractive used single with rich colour and Montreal split ring postmark, F-VF(Photo) 1,125.00



- 482 ☉ #64, \$4 Purple Precisely centered used single with true rich colour, used with Winnipeg magenta postmarks, choice, XF (Photo) 1,500.00+



483



484



485

- 483 ☉ #65, \$5 Olive Green Well centered used single, rich colour and sharp impression, with Montreal (FE 18 01) split ring postmark, choice, VF(Photo) 1,500.00
- 484 ☉ #65, \$5 Olive Green Well centered and fresh used single, deep rich colour, light corner crease, with nice 1898 CDS postmark, VF(Photo) 1,500.00
- 485 ☉ #65, \$5 Olive Green Lovely fresh used single with portion of magenta postmarks, Fine(Photo) 750.00

Have you been thinking of selling your collection?
Call us 1(800) 667-8267 ask for Gary J. Lyon.
Give your collection the attention it deserves.
Consign your stamps to Eastern Auctions Ltd.



LEAF & NUMERAL



487



486



488

- 486 P #67DP, 1c Blue Green Numeral, large die proof on india paper (68 x 72mm), with die "F-103" number and ABNC imprint below, showing the full die sinkage all round on card (74 x 79mm), insignificant tiny toning spots well away from stamp design. A rare die proof, VF (Photo) Est. 1,500.00
- 487 ★ #70, 5c Dark Blue on Bluish Paper Mathematically centered mint single, with post office fresh colour, and portion of plate imprint in sheet margin at top, full original gum, never hinged. A superb stamp, XF NH..... (Photo) 525.00+
- 488 ★ #73, 10c Brown Violet Leaf, post office fresh mint single, unusually well centered and with full original gum, XF OG..... (Photo) 450.00+



- 489 P B #74P-84P, ½c-20c 1898-1902 Queen Victoria Numeral Issue Complete set of ten plate proof blocks of four, all with matching sheet margin at top, on card mounted india paper. Selected quality with huge margins, crisp impressions and fresh vivid colours. One of the few remaining sets in blocks. A desirable and valuable set of this popular issue, for exhibition, VF-XF..... (Photo) Est. 12,500.00



- 490 P B #74, ½c Black Numeral, lower left corner plate proof block of four, on card mounted india paper, XF, ex. *Lindemann*.....(Photo) 800.00



491



492

- 491 ★B #75vi, 1c Paler Grey Green Numeral on vertical wove paper, lower right imperforate block of four, with huge margins, fresh, ungummed as issued. A superb block, XF
..... (Photo) 1,800.00+

- 492 ★ #75vi, 1c Paler Grey Green Numeral, imperforate pair on vertical wove paper, large margins, fresh, ungummed as issued, choice, XF(Photo) 900.00



493



494

- 493 ★B #76a, 2c Violet on thick paper, mint block of four, reasonably centered with left stamps being Very Fine, full original gum, never hinged, trivial toning spot on UL and LL stamp, light corner gum crease on LR stamp, otherwise a very scarce multiple, VF NH, photocopy of 2004 Greene Foundation cert. of block of six from which it originates.....(Photo) 2,100.00
- 494 ★B #76a, 2c Violet Numeral, on somewhat yellowish, thick paper, an attractive and very scarce mint block of four, possessing full pristine original gum, never hinged, F-VF NH
.....(Photo) 1,450.00
- 495 P B #77 var, 2c Carmine Numeral, bottom sheet margin plate proof block of four, on card mounted india paper, lower right position shows a nice and clear Re-Entry in right '2' and along outside frameline in three places, most attractive, XF, ex. *Lindemann*.. (Photo) 800.00+
- 496 P B #78, 3c Carmine Numeral, lower left corner plate proof block of four, on card mounted india paper, XF, ex. *Lindemann*.....(Photo) 800.00



- 497 ★ #78, 3c Carmine Numeral, an outstanding mint single with gorgeous fresh colour, near perfect centering and full immaculate original gum. A very difficult stamp to find in superb condition, XF NH (Photo) 210.00+



498



500



499

- 498 P B #79, 5c Blue Numeral, lower left corner plate proof block of four, on card mounted india paper, XF, ex. Lindemann (Photo) 800.00
- 499 ★ B #79ii, 5c Blue Numeral on bluish horizontal wove paper, lower right sheet corner imperforate block of four, ungummed as issued, choice, XF (Photo) 1,800.00
- 500 ★ #79ii, 5c Blue on Bluish Numeral on horizontal wove paper, imperforate pair with fresh colour, ungummed as issued, VF (Photo) 900.00



501



502

- 501 ★ #80, 6c Brown Numeral, a gorgeous post office fresh mint single, well centered, and with full pristine original gum. A premium stamp, XF NH..... (Photo) 750.00+
- 502 ★ #80, 6c Brown Numeral, a fresh and nicely centered mint single, with deep rich colour and full pristine original gum, VF NH..... (Photo) 750.00
- 503 P B #81, 7c Olive Yellow Numeral, lower left corner plate proof block of four, on card mounted india paper, XF, ex. Lindemann (Photo) 800.00
- 504 P B #82, 8c Orange Lower left corner plate proof block of four, on card mounted india paper, XF, ex. Lindemann..... (Photo) 800.00



505



506

- 505 ★B #82ii, 8c Orange Numeral on vertical wove paper, lower right corner imperforate block of four, fresh, ungummed as issued, VF.....(Photo) 1,800.00
- 506 ★ #82ii, 8c Orange Numeral, imperforate pair on vertical wove paper, lovely fresh colour, large even margins, ungummed as issued, XF.....(Photo) 900.00
- 507 ★ #87i, 2c on 3c Carmine narrow spacing strip of three, centered, VF NH
.....(Web Photo) 300.00

EDWARD VII

- 508 ★B #89, 1c Green Edward VII, a gorgeous fresh mint block of four, sheet margin at left, centered and possessing full pristine original gum, VF NH(Photo) 480.00

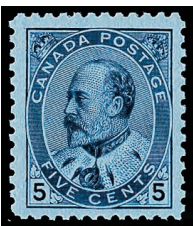

510



509

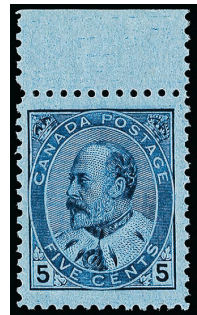

511

- 509 ★ #89a, 1c Green Edward VII, lower right sheet margin imperforate pair, rich colour, large margins, ungummed as issued, choice, XF.....(Photo) 900.00
- 510 ★ #91, 5c Blue on Bluish A post office fresh mint single with razor-sharp impression, centered with large margins and possessing full immaculate original gum. A nice stamp, VF NH(Photo) 900.00
- 511 ★ #91, 5c Blue on Bluish Edward VII (Worn Plate), a brilliant fresh mint single, almost very fine centering, sheet margin at top, with full original gum, F-VF NH.....(Photo) 575.00
- 512 ★B #92iii, 7c Straw A beautiful and fresh mint block of four of this scarce shade, reasonably centered, full original gum, bottom pair is never hinged, F-VF OG(Photo) 1,590.00



513



514



515

- 513 ★ #93, 10c Brown Lilac Edward VII, mint single with deep rich colour, full original gum, F-VF NH(Photo) 1,025.00
- 514 ★B #94i, 20c Deep Olive Green A fresh and very scarce mint multiple with incredible colour, full original gum, the lower pair is never hinged, F-VF LH(Photo) 4,850.00
- 515 ★ #94i, 20c Deep Olive Green Edward VII, top margin mint single with amazingly rich colour, with full original gum, almost Very Fine, NH.....(Photo) 1,775.00



- 516 ★ #95i, 50c Deep Purple A remarkable mint single, well centered within large margins, with gorgeous fresh colour, large part original gum. A nice stamp, XF OG.....(Photo) 1,100.00

QUEBEC TERCENTENARY



- 517 ★B #96-103, ½c-20c 1908 Quebec Tercentenary Complete mint set of eight in fresh mint blocks of four, reasonably centered and with full original gum, clean hinge remnants to lightly hinged. Seldom seen set in blocks, F-VF OG(Photo) 3,190.00

To avoid disappointment be sure to mail your bid sheet early.



520



518



521

- 518 ★ #100, 7c Olive Green A remarkably large margined mint single, with fresh colour and full original gum, VF NH JUMBO, 2000 Greene Foundation cert.(Photo) 600.00



- 519 E #1c-50c 1914 MacDonald - Cartier Centenary Issue Complete photographic essay set of eight, all in sepia (shades) on individual glazed card (53 x 40mm) and displayed on a large thick card, with small "OTTAWA PHILATELIC DIV. ONT / AM NOV 3 1937" circular datestamp at lower right corner, trivial surface scuff on 1c and 20c (away from stamp design), of no importance. The first time we have seen this item - very rare and for exhibition, VF(Photo) Est. 2,000.00+
- 520 ★ #103, 20c Brown Centered mint single with fresh colour and full never hinged original gum, VF NH(Photo) 900.00
- 521 ★ #103, 20c Brown Well centered mint single with nice fresh colour, full original gum, never hinged, A choice stamp, VF NH.....(Photo) 900.00
- 522 ☉ #103, 20c Brown Precisely centered used single within four even large margins, portion of Kingston CDS postmark, XF JUMBO..... (Photo) 250.00+



468



512



472



477



522



490



495



496



503



504



508



ADMIRAL

- 523 ★B #104vi / viii, 1c Deep Blue Green Admiral, left sheet margin block of four on thick paper showing hairlines in sheet margin and between stamps, rich colour, some perf separation between stamp and margin, F-VF NH, photocopy of 2004 Greene Foundation cert. for block of 25, from which it originates..... (Photo) 735.00+
- 524 ★ #104aiv, 1c Blue Green (Squat Printing) Fresh mint never hinged booklet pane, seldom seen, VF NH(Photo) 400.00
- 525 ★PB #104i, 1c Yellow Green Admiral, upper left Plate A149 strip of ten with printing orders, pencil '19' notation in UL corner, full original gum, hinged in selvedge only, leaving stamps never hinged, Fine (Web Photo) Est. 200.00
- 526 ★B #104i, 1c Yellow Green Admiral, lower left sheet corner strip of ten with full Type B lathework, some perf separation between fifth and sixth stamp, fresh, full original gum, very scarce, F-VF NH.....(Photo) 750.00
- 527 ★PB #106, 2c Carmine Admiral, lower left Plate 49 strip of ten, gorgeous fresh colour, full original gum, six stamps are never hinged, F-VF (Web Photo) Est. 250.00
- 528 ★ #106, 2c Carmine Admiral, a fresh vertical mint pair, with full Type B lathework, doubled, centered, full original gum, scarce, VF NH(Photo) 460.00



- 529 ★ #106x, 2c Deep Rose Red Experimental coil strip of four, with backstamp Type A in black and over paste-up, original gum, light hinge marks, very scarce, Fine..... (Photo) 275.00+
- 530 ★B #109iii, 3c Carmine Admiral, left margin pyramid guideline block of four, centered, deep colour, VF OG (Photo) 200.00+



- 531 ★PB #110c, 4c Golden Yellow Admiral, wet printing, Plate No. A4 block of eight, fresh with four stamps NH, VF LH (Photo) 2,400.00+

Call us toll free in North America
Dial 1(800) 667-8267
or
Fax us 1(888) 867-8267



- 532 ★PB #111, 5c Dark Blue Admiral, top Plate No. 4 strip of four, fresh, stamps are never hinged (hinged in selvage only), inclusion spot on third stamp, F-VF (Photo) 1,480.00+



534



533



535

- 533 ★PB #111, 5c Dark Blue Admiral, Plate A12 block, rich colour, full original gum with lower pair NH, F-VF (Photo) 1,010.00
- 534 ★ #111, 5c Bright Blue Admiral, a post office fresh mint single, precisely centered within large margins, full immaculate original gum. A superb stamp, XF NH GEM..... (Photo) 600.00+
- 535 ★ #111, 5c Dark Blue Admiral, well centered, rich colour, full original gum, choice, XF NH (Photo) 600.00



- 536 ★B #112a/v, 5c Violet on thin paper, wet printing, pyramid guideline block of four, lovely fresh colour, with full pristine original gum. A very scarce item, F-VF NH (Photo) 1,375.00



537



538



539



541



542



544

- 537 ★PB #113a, 7c Olive Bistre Admiral, top Plate 4 strip of three, with beautiful deep rich colour, centered, and with full original gum, stamps are never hinged, VF..... (Photo) 630.00+
- 538 ★PB #113a, 7c Olive Bistre Admiral, well centered and fresh mint bottom Plate 3 block of four, full original gum, lower pair is NH, VF LH (Photo) 560.00+
- 539 ★ #116, 10c Plum Admiral, a gorgeous fresh and centered mint single with large margins, full original gum, tiny inclusion speck in gum, VF NH JUMBO (Photo) 975.00
- 540 ★B #118, 10c Bistre Brown Admiral, dry printing, well centered and fresh mint block of four, with portion of "23 934 AO" plate inscription in top sheet margin, some perfs separated in selvage only, VF NH (Photo) 720.00
- 541 ★ #120, 50c Black Brown Admiral, re-engraved, dry printing, a post office fresh mint single, well centered within oversized margins, full original gum, VF NH JUMBO.. (Photo) 360.00+
- 542 ★ #120a, 50c Black Admiral, wet printing, unusually large margins for a wet printing stamp, fresh and with full original gum, VF NH..... (Photo) 825.00
- 543 ★B #122iii, \$1 Orange Admiral, fresh mint block of four, showing portion of the pyramid guideline in left sheet margin, full original gum, VF LH..... (Photo) Est. 750.00
- 544 ★ #122iv, \$1 Brown Orange Admiral, dry printing, well centered mint single, deep fresh colour, full original gum, XF NH (Photo) 450.00+
- 545 ★ #128a, 2c Deep Green Admiral, wet printing, vertical mint coil pair, imperforate horizontally, fresh and Fine NH..... (Photo) 337.50

<http://stores.ebay.com/Eastern-Auctions-Ltd>



- 546 ★B #130a, 3c Carmine Mint block, imperforate horizontally, sheet margin at foot, showing portion of guide arrow at lower right, well centered, gorgeous fresh colour and possessing full pristine original gum, never hinged. A very tough multiple, VF NH(Photo) 2,400.00



- 547 ★ #135a, 3c Brown Confederation, imperforate pair, ungummed as issued. Only 100 pairs were printed, VF(Photo) 600.00



548



549

- 548 ★ #140a, 2c on 3c Carmine Admiral Provisional, with double surcharge, centered, full original gum, very light trace of a hinged mark, VF VLH, 1993 APS cert(Photo) 300.00
- 549 ★B #140ii, 2c on 3c Carmine Admiral Provisional, Die I, pyramid guideline block of four, well centered, rich colour and with full original gum, VF NH(Photo) 562.50



SCROLL & ARCH



- 550 P #149-159, 1c-\$1 King George V Scroll Issue Complete set of eleven plate proof pairs in issued colours on india paper. A beautiful set with deep sharp impressions and vivid colours, VF(Photo) 5,000.00
- 551 ★ #149d-154b, 1c-8c King George V Scroll Set of six horizontal mint pairs, imperforate vertically, fresh, full original gum, lightly hinged, VF LH.....(Photo) 900.00



- 552 ★ #159c, \$1 Olive Green Parliament, a post office fresh and well centered vertical mint pair, imperforate horizontally, full pristine original gum, choice XF NH.....(Photo) 1,350.00
- 553 ★ #160i, 1c Orange George V Scroll, well centered and fresh paste-up coil pair, full original gum, never hinged. As nice as they come, XF NH (Photo) 280.00+



- 554 ★ #176, 50c Grand Pre A choice mint single, centered and with full original gum, VF NH(Photo) 600.00
- 555 ★ #190a, 10c George Etienne Cartier A gorgeous fresh imperforate mint pair, sheet margin at left, XF VLH.....(Photo) 600.00+



- 556 ★ #208iv, 3c Jacques Cartier Mint wide horizontal gutter strip of four, fresh and centered, VF NH(Photo) 800.00
- 557 ★PB #211-216, 1935 1c-13c Silver Jubilee Plate blocks of 20; 1c PL 2 UR (VF), 2c PL 1 UL (VF), 3c PL 1 LR (VF), 5c blank bottom margin block (F-VF), 10c PL 1 UR (F-VF), 13c PL 2 LL (F-VF), all fresh mint never hinged(Web Photo) 1,071.00
- 558 ★S #216, 13c Silver Jubilee Complete full sheet of 100 stamps, with Plate No.2 inscriptions at upper left and upper right, trivial gum bend on six stamps, folded vertically at centre, a normal occurrence due to its large size. A difficult sheet to find intact, VF NH(Web Photo) 2,200.00

1935 KING GEORGE V PICTORIAL



- 559 P #217DP-227DP, 1935 1c to \$1 King George V Pictorial Issue Complete set of eleven Large Die Proofs die sunk on card (152 x 126mm), all with die numbers, in issued colours except for 20c in orange, 50c in blue and \$1 in black olive. A great showpiece, XF, ex. *ABNC Archives* (Photo) Est. 10,000.00

Call us toll free in North America
Dial 1(800) 667-8267
or
Fax us 1(888) 867-8267



- 560 P #217-222, 1935 1c-8c King George V A lovely set of six horizontal top sheet margin strips of four with vertical gutter, choice XF, only two top margin sets exist. (Photo) Est. 2,500.00+
- 561 ★S #217-222, 1c-8c 1935 King George V Issue A nice set of six full plate inscription sheets of 100 stamps, which includes; 1c UL PL 3 (centre position), gum wrinkle on three stamps, 2c LL PL 2, 3c LR PL 5 (centre position), 4c LR PL 1, 5c UR PL 1, gum wrinkle on one stamp, 8c UR PL 1, gum wrinkle on two stamps. Very seldom offered set, VF NH ..(Photo) 2,569.00
- 562 ★ #226i, 50c Parliament, Victoria, B.C. Fresh and centered positional mint pair, with Re-Entry on right stamp (PL 1 LR; position 25), VF NH.....(Photo) 255.00

KING EDWARD VIII



- 563 E #231, 1936 2c Unissued King Edward VIII Three Tin Plate Essays; first Plate with large centre stamp and two small ones at sides, same but with reversed images (133 x 80mm); second Plate with large centre stamp facing left and two small ones at sides facing right and additional #212 at right (160 x 108mm); third Plate is identical to the second, but with larger format, some handwritten notation and typewritten "O-866 ENGRAVE Steel die of 2c postage stamp" at top (264 x 156mm). A UNIQUE trio for exhibition, first two were shown in the Gems of Philately, Capex '96, VF (Previous owner's cost \$10,000.)(Photo) Est. 5,000.00+

Visit us online www.easternstamps.com

or

E-Mail us at easternauctions@nb.aibn.com

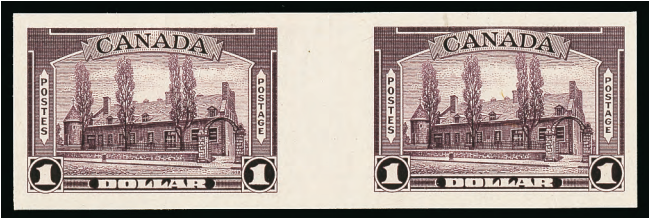

- 564 P #241-245, C6, 10c-\$1 + 6c 1938 Pictorial Issue Complete set of five imperforate plate proof pairs (13c does not exist) with vertical gutters, all on card mounted india paper, folded between in gutter margin of the 10c as do all known, a scarce and most attractive set, VF-XF(Photo) Est. 2,000.00+
- 565 ★B #249-262, 1c-\$1 King George VI War Issue Complete set of fourteen mint blocks, all fresh and well centered, VF NH(Photo) 1,188.00

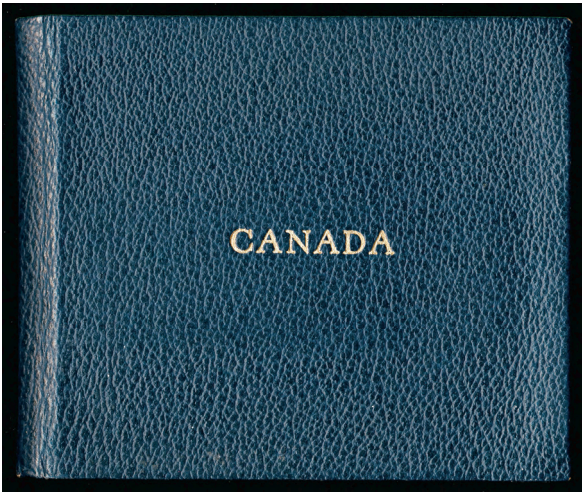

- 566 ★B #249/CE3, 1947 UPU Presentation Album Leatherbound in blue with "CANADA" gold inscriptions on front presented by the Post Office Department for the 12th Congress of the UPU held in Paris, contains all in blocks of four; 1942-1943 War Issue, set of 13 (less 4c Grain), 1946 Peace Issue set, 1947 4c Bell, 1943 & 1946 7c airmail, 1942-1943 & 1946 (Sept) Special Delivery Airmails, 1942 & 1946 10c Special Delivery. A rare item, VF NH(Photo) Est. 1,000.00+
- 567 P #293DP, 5c George VI Large Die Proof in colour of issue on thick card (72x71), albino die "XG881" number above, signed "John Hay" (engraver) in mirror image. A lovely and very scarce proof, XF(Photo) Est. 750.00+

568 ★S #316var, 20c Forestry Products Complete lower right Plate 1 full sheet of 50 stamps, showing an very unusual and major diagonal vertical perforation shift (3-6mm), full interpanneau gutter margin shown at left of two lower left corner stamps. Some staining in upper left corner and bottom, approx 20 stamps stuck to black paper. Nevertheless UNIQUE, Mint NH.....(Photo) Est. 2,000.00

569 ★S #317var, 4c Red Cross Conference Complete upper left Plate 1 full sheet of 50 stamps, showing a spectacular and major diagonal perforation shift (ranging from 8mm at top to 4mm at bottom), resulting the presence of the interpanneau gutter margin at right. Some gum glazed and disturbance in places, folded between fifth and sixth row. A UNIQUE showpiece, VF OG(Photo) Est. 3,000.00

Fax us toll free 1(888) 867-8267



523



524



526



528



530



540



543



545



X551



553



555



X561



562



X565



567



568

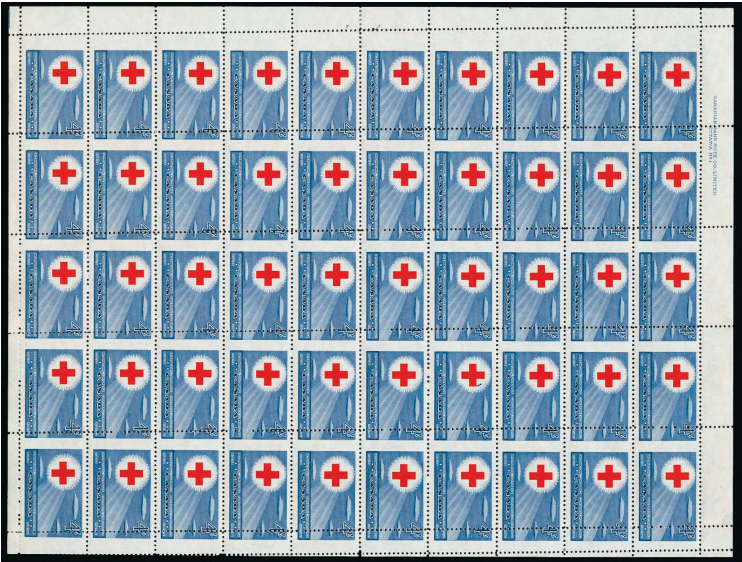

569



ELIZABETHAN
MODERN ERRORS & VARIETIES



- 570 ★ #341c, 5c Wilding Horizontal mint pair with sheet margin at left imperforate vertically, fresh with full original gum. Only six recorded, one of which is torn. A great rarity and among the most sought-after Elizabethan major errors, VF NH (Photo) 7,500.00+



- 571 P #343DP, 15c Gannet Die Proof in grey on thick wove paper, showing uneraser guidelines, mounted on card, very rare and for exhibition, XF (Photo) Est. 750.00+



- 572 S E 4c Indian Head Essay 1955 Unissued proposed design in red, black, beige and fawn, complete sheet of 25, on gummed stamp paper. This stamp was never approved, perhaps due to the high cost of having a multicolour process involved. A very rare and eye-appealing intact sheet, VF NH (Photo) Est. 5,000.00



- 573 ★P B #371-372, 1957 5c & 15c UPU Congress A very attractive and extensive collection, which includes 5c with six different drawing / essays, all signed by designer Carl Mangold, a misperforated block of eight, 5c die proof (stamp size with large margins) affixed on card with APPROVED ... D. P. M. G handstamp, signed and dated; 15c with eight different drawing / essays (noted 3c and 5c denominations), also a die proof essay with 5c denomination on thick glazed card; 5c LL PL #2 and 15c UR PL #1 full sheets, both signed by designer, 12 different FDC, two of which have the very scarce "U.P.U. OTTAWA" First Day postmark from the postal station set up in the Parliament Building. A great lot, with many items believed to be UNIQUE, VF (Photo) Est. 2,500.00+



- 574 E #372, 5c UPU Congress Photographic essay proof (62x50mm) on glazed paper, mounted on card, with design somewhat resembling the issued 15c. Rare and for exhibition, VF (Photo) Est. 750.00+

E-Mail us at easternauctions@nb.aibn.com



- 575 P #374DP, (5c) **Royal Visit** Progressive Large Die Proof of central portraits only engraved in black on mounted india paper (87 x 90mm), on card with plastic interleave. A rare proof, VF **(Photo) Est. 500.00+**
- 576 ★PB #411i, \$1 **Canadian Exports** Matched set of plate inscription blocks of four, LF paper, fresh, one stamp in UL block with minor gum disturbance, otherwise VF NH **1,000.00**
- 577 ★B #454iii var, 1c **Brown** Centennial, LF, PVA, right sheet margin block of four, showing a most dramatic perforation shift (9mm to right), appealing, Mint NH **(Photo) Est. 400.00**
- 578 ★S #463ii, 15c **Bylot Island** Centennial on Hibrite paper, DEX, blank (as issued) full sheet of 50 stamps. A very scarce intact sheet, VF NH..... **1,080.00**
- 579 ★ #468Bvar, 6c **Black** Centennial, mint coil strip of seven, showing a true double perforation variety on six stamps, very scarce, VF NH..... **(Photo) Est. 500.00**



580



583

- 580 P #492, 50c **Suzor Cote** Vertical imperforate finished proof pair with inscriptions, on thick white paper, ungummed. Only 25 pairs are known, VF..... **(Photo) Est. 1,000.00+**
- 581 ★B #522ii, 525ii, 1970 5c & 6c **Christmas** Centre blocks of four with Winnipeg tagging, VF NH **(Photo) 400.00**
- 582 ★B #544iii var, 8c **Slate** Centennial, HF, PVA, mint block of four, sheet margin at foot, with an impressive perforation shift (8mm to left), VF NH..... **(Photo) Est. 300.00**
- 583 ★ #549a, 7c **Emerald Green** Centennial, imperforate mint pair with full DEX gum, never hinged. Less than 30 pairs known, F-VF NH..... **(Photo) 1,500.00**

To avoid disappointment be sure to mail your bid sheet early.



- 584 ★ #575b, 8c Subarctic Indians Horizontal strip of three, sheet margin at right, imperforate vertically and partially on horizontal perforations, due to major perf shift (30mm). A most appealing error, VF NH ex. *G.D. Mass*.....(Photo) 1,250.00
- 585 ★B #586var, 1c Sir John A. Macdonald Mint block of eight (2x4), sheet margin at foot, showing a dramatic Triple perforation error on bottom pair, striking, VF NH(Photo) Est. 350.00
- 586 ★ #591a, 6c Lester B. Pearson Printed on the gum side error, VF NH(Photo) 250.00
- 587 ★PB #597aiii, 25c Polar Bears "Siamese twins" variety, matched set of plate 3 blocks of four, VF NH 320.00
- 588 ★ #607ii, 8c Christmas Candles Mint vertical pair, with pale blue Repellex error, missing red on bottom stamp, scarce, VF NH(Photo) 500.00
- 589 P PB #614, 15c RCMP Musical Ride Imperforate plate proof top marginal block of twenty, showing printer's colour guide bars along top edge, with plate inscriptions at upper left and upper right, light overall soiling and three trivial creases. A UNIQUE showpiece, VF(Photo) Est. 4,000.00



590



591

- 590 ★PB #614a, 15c RCMP Musical Ride Lower right imperforate plate inscription block of four, with double impression error on bottom pair, unusual and very scarce imprint block, VF NH (Photo) 2,000.00+
- 591 ★PB #614a, 15c RCMP Musical Ride Mint imperforate upper left plate inscription block of four, previous owner's handstamp on back in upper corner. A very scarce plate imprint block, VF NH(Photo) 2,000.00
- 592 ★ #614a, 15c RCMP Musical Ride Imperforate mint block of four, sheet margin at top, large margins, choice, XF NH(Photo) 1,500.00
- 593 ★ #614a, 15c RCMP Musical Ride Large margined imperforate mint pair, tiny gum wrinkle mentioned for the record, VF NH(Photo) 750.00

Visit us online www.easternstamps.com

or

E-Mail us at easternauctions@nb.aibn.com



594



Detail of lot 595



595

- 594 ★B #625i, 1973 6c Christmas Lower left blank corner block of four, showing unusually dramatic double impression of the black ink. Rarely seen, VF NH.....(Photo) Est. 750.00+
- 595 ★B #625i, var, 1973 6c Christmas Mint block of four, sheet margin at foot, with TRIPLE black print error (second and third impression clearly shown at left and right of regular impression), and showing a faint second vertical tag bar at left of centre (Rose G1e \$300 per stamp) on right stamps. Most appealing and rare, VF NH.....(Photo) Est. 1,000.00



596



597

- 596 ★PB #641a, 8c Telephone Centenary Mint imperforate upper left plate inscription block of four. A rare commemorative major error, VF NH, unique(Photo) 4,500.00
- 597 ★ #641a, 8c Telephone Centenary Mint imperforate pair, untagged, with large margins. An attractive commemorative error, VF NH, from the unique sheet of fifty(Photo) 2,500.00
- 598 ★B #663ai, 1975 8c Dr. Samuel Chown and Dr. John Cook Mint se-tenant block of ten (2x5), showing the double paper error, caused by a paste-up in printer's sheet, across third row. Only five blocks exist, VF NH(Photo) 1,000.00
- 599 ★B #705var, 1c Bottle Gentian CBN printing, bottom sheet margin block of thirty stamps, showing the Repellex error, with partial missing colour on 17 stamps in bottom two rows. Possibly UNIQUE, VF NH, 1993 FQP cert. of full sheet from which it originates(Photo) Est. 2,000.00
- 600 ★ #710var, 5c Shooting Star Mint horizontal pair, sheet margin at right, showing black engraving shifted (5mm to left) and albino impression in proper position, most appealing, VF NH, 1995 Greene Foundation cert.(Photo) Est. 400.00

E-Mail us at easternauctions@nb.aibn.com



601



602

- 601 ★B #714a, 12c Parliament Mint block of four, sheet margin at left, printed on the gum side error. Less than 100 examples are known, VF NH (Photo) 1,600.00+
- 602 ★ #714a, 12c Parliament Printed on gummed side, scarce, VF NH(Photo) 400.00



603

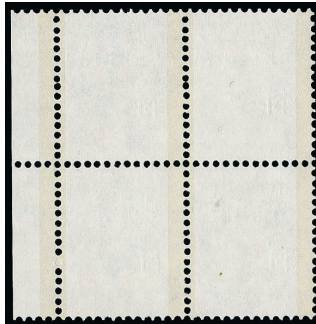

604



605

- 603 ★PB #715a, 14c Parliament Printed on the gum side, matched set of blank (as issued) corner blocks of four, postal clerk notation mark in selvage of lower right block. A very scarce set, VF NH(Photo) 1,000.00
- 604 ★B #715b, 14c Parliament Mint block of four, sheet margin at left, tagged, showing the "Albino" print error, with red colour completely omitted and leaving strong traces of the embossing from the stamp designs. Visually stunning, with only 100 stamps are known, VF NH(Photo) 2,000.00
- 605 ★B #715vii, 14c Parliament Marginal mint block of four, showing the reverse offset print on bottom stamps, very scarce, VF NH (Photo) 400.00+
- 606 ★B #723A, 50c Prairie Street Scene Lower left blank corner block of four, with black engraving shifted (6mm to left). An impressive printing shift, VF NH..... (Photo) Est. 500.00+



- 607 ★ #723Ab, 50c "Ghost Town" Mint single with brown (engraved) inscriptions omitted. A dramatic and popular Canadian error, VF NH.....(Photo) 3,000.00



608



609

- 608 ★PB #726aii, \$1 Fundy Upper right blank corner mint block of four, with black (engraved) inscriptions doubled. A rare positional multiple, VF NH(Photo) 1,750.00
- 609 ★ #726b, \$1 Fundy National Park Mint single, sheet margin at right, untagged, with black inscriptions omitted, F-VF NH(Photo) 1,000.00
- 610 ★PB #726var, \$1 Fundy Lower left plate inscription block of four, with black engraving shifted (6mm to right). Originally printed for field stock (blank), but due to shift, the plate imprint shows. A great item, VF NH.....(Photo) Est. 500.00+
- 611 ★ #726var, \$1 Fundy Appealing selection of four different mint varieties, two are misperforated and two show different shifts of the black engraving, a scarce and attractive grouping, MNH.....(Photo) Est. 500.00



612



613

- 612 ★ #727ii, \$2 Kluane National Park Mint single with full and distinctive double print of silver inscriptions, NOT the kissprint listed in Unitrade. Only 10 full double prints are recorded, originating from Edmonton in mid 1980's, VF NH(Photo) Est. 750.00+
- 613 ★PB #727var, \$2 Kluane Lower right plate 2 inscription block of four, showing a very nice silver print shift (7mm to left) with "CANADA" at centre, the plate imprint shows at right as a result. A most appealing variety, VF NH.....(Photo) Est. 1,000.00

Detail of
lot 612





- 614 ★B #741var, 1977 10c Christmas Top sheet margin block of ten (5x2), showing a Triple "H-Comb" perforation error in the fourth column. A most dramatic error with only two sheets (10 blocks) recorded, VF NH.....(Photo) Est. 1,000.00+



- 615 ★B #757var, 1978 14c Commonwealth Games Bottom sheet margin block of ten (5x2), with dramatic pre-perforation sheet tear and fold on lower right two stamps, resulting in a major misperforation and partial untrimmed plate imprint & guideline in right selvage. Highly unusual and UNIQUE, VF NH ex. G.D. Mass.....(Photo) Est. 1,500.00+

- 616 ★PB #768var, 14c Mere D'Youville Upper left plate inscription block of four, with double print of black and blue, very strong in the imprint at left, light hinge in top selvage only, a rare item, VF, ex. G. D. Mass(Photo) Est. 750.00+



617



618

- 617 ★PB #790a, 17c Parliament Printed on the gum side, UR, LL & LR blank (as issued) corner blocks of four, VF NH.....(Photo) 900.00
- 618 ★ #790ii, 17c Parliament Mint single on the very thin paper, full original gum, never hinged. A rare and undercatalogued variety, F-VF NH.....(Photo) 400.00



- 619 ★B #790var, 17c Parliament Right hand sheet margin mint block of 20 (2x10), showing a major pre-printing paper crease affecting nine stamps that occurred before the tagging, perforating and printing were done. A most appealing variety, ideal for exhibition, VF NH (Photo) Est. 600.00
- 620 ★ #790var, 17c Parliament Major pre-printing paper folds on pair and single, VF NH, a nice duo (Photo) Est. 300.00+
- 621 ★PB #791T1, 30c Elizabeth Matched set of blank corner blocks of four, untagged, postal clerk "8" ink notation number in top selvedge of UR block, scarce, VF NH.....(Photo) 400.00

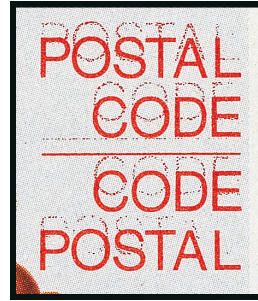

- 622 ★PB #816a, 17c Postal Code Upper left plate inscription mint se-tenant block of four, showing a very prominent kissprint of the red printing. Attractive and highly unusual, VF NH, 2003 Greene Foundation cert..... (Photo) Est. 750.00+



623



625

- 623 ★ #841a, (35c) Knotted Doll Mint single with gold inscriptions and tagging omitted. A rare modern error, XF NH.....(Photo) 1,750.00
- 624 ★PB #859var, 17c John Diefenbaker Matched set of blank corner blocks of four, with one-bar tagging (G1aR), running over the "7". Unlisted in Rose catalogue and possibly UNIQUE, VF NH (Photo) Est. 600.00
- 625 ★ #878i, (17c) Antique Mandora Mint single with gold inscriptions omitted, untagged and printed on the gum side. A most impressive triple error, VF NH(Photo) 2,000.00
- 626 ★ #922var, 20c Ice Skates Mint vertical pair, with neat misperforation and resulting in narrow stamps, missing one-bar tagging on one side. Appealing and very scarce, only 20 are known, Mint NH.....(Photo) Est. 300.00+



627



Normal



628

- 627 ★ #924c, 32c "Maple Leaf in Winter" Mint single with beige background and tagging omitted, very scarce and a most appealing modern error, with less than 150 known, VF NH(Photo) 1,500.00
- 628 ★ #924c, 32c Maple Leaf Missing most of beige background (only a trace shows around CANADA) and untagged, from position 47 of the transitional row. Only a few transitional stamps are known, VF NH, ex. *G. D. Mass* (Photo) Est. 1,500.00
- 629 ★B #925, 34c Parliament Mint block of eight, sheet margin at left, showing a nice "Repellex" error, 8x5mm oval spot on second bottom stamp, highly unusual, VF NH (Photo) Est. 250.00
- 630 ★ #937var, \$5 Point Pelee National Park Mint single with dramatic black engraving shifted (7mm to left), VF NH (Photo) Est. 250.00+
- 631 ★ #950a, 30c Maple Leaf Imperforate mint coil pair with large margins, scarce, XF NH (Photo) 450.00+
- 632 ★ #951var, 32c Maple Leaf Coil strip of fifteen, showing double perforation error on thirteen stamps, also with narrow spacing variety between second and third stamp. Accompanied by detailed letter of authenticity. A rare item, Fine NH..... (Photo) Est. 600.00



633



634

- 633 ★ #996ii, 32c Nickel Mint single with silver colour shifted at top and over "CANADA 32", scarce, VF NH(Photo) 500.00
- 634 ★ #996var, 32c Nickel Mint single with neat and major shift of the silver inscriptions (7-8mm down and slightly slanting), very scarce and appealing, VF NH (Photo) Est. 400.00
- 635 ★B #1003var, 32c Dalhousie Law School Bottom blank margin mint block of 25, showing the Repellex Error, affecting seven stamps in the top two rows. A UNIQUE error, VF NH (Photo) Est. 750.00+
- 636 ★ #1079var, 39c Communications Lower left blank corner block of four with strong vertical dark grey band on left stamps. Interesting and rarely seen, VF NH, ex. *G. D. Mass* (Photo) Est. 250.00+

Have you been thinking of selling your collection?
 Call us 1(800) 667-8267 ask for Gary J. Lyon.
 Give your collection the attention it deserves.
 Consign your stamps to Eastern Auctions Ltd.



- 637 ★PB #1083i, 72c Hand-drawn Cart Mint imperforate lower left plate inscription block of four, very rare and undervalued in Unitrade, VF NH..... (Photo) Est. 3,000.00



638

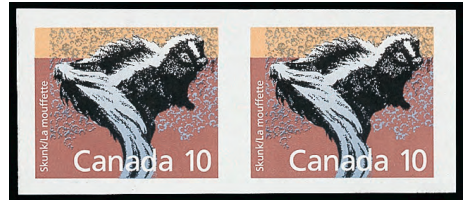

639

- 638 ★ #1155iii, 1c Flying Squirrel Imperforate pair with huge margins, VF NH(Photo) 1,000.00
- 639 ★ #1160iv, 10c Skunk Imperforate pair with large even margins, VF+ NH.....(Photo) 1,000.00



- 640 ★ #1164d, 38c Queen Elizabeth Mint horizontal pair, perf 13x13½, imperforate between, from misguillotined booklet pane, very scarce, VF NH(Photo) 1,250.00
- 641 ★PB #1165c, 38c Parliament Lower left blank corner block of four, printed on the gum side error, very scarce positional block, VF NH.....(Photo) 625.00
- 642 ★B #1165d, 38c Parliament block of four on Slater paper, showing the double print error, F-VF NH(Photo) 1,400.00



- 643 ★ #1172h, 45c Pronghorn Imperforate mint horizontal pair with large margins all round, choice, XF NH.....(Photo) 1,200.00

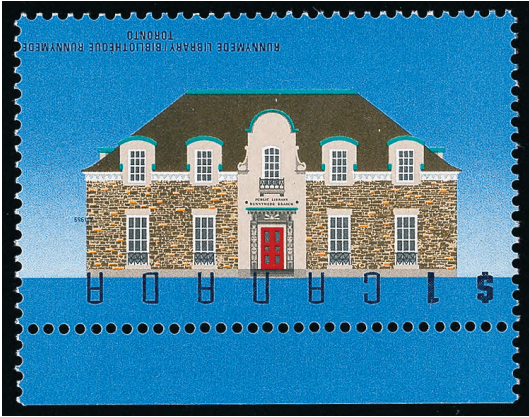

- 644 ★ #1181a, \$1 Runnymede Library Mint single with black engraved inscriptions inverted, sheet margin at foot (position 24). A most desirable and sought-after modern rarity, with only 20 known, VF NH, Photocopy of 1995 PF cert. for the unique sheet from which it originates(Photo) 16,500.00
- 645 ★B #1182ii, \$2 McAdam Railway Station Mint block of ten, with sheet margin at left, imperforate across third and fourth rows. A rare multiple, VF NH(Photo) 4,000.00
- 646 ★ #1182ii, \$2 McAdam Railway Station Mint vertical strip of five, imperforate on third and fourth stamps, scarce, VF NH.....(Photo) 2,000.00
- 647 ★PB #1182var, \$2 McAdam Railway Station Upper right blank corner block of four, with double embossed inscriptions, one impression is albino, other is shifted (4mm down). An interesting block, VF NH, *ex. G. D. Mass*(Photo) Est. 750.00+
- 648 ★ #1194d, 37c Parliament Imperforate coil strip of five on DF paper, perforated on both ends, marginal crease between bottom pair. Seldom seen as almost all occur in strips of thirteen, VF NH (Photo) 450.00+
- 649 ★ #1194Ae, 38c Dark Green Imperforate mint coil strip of three on dull fluorescent paper, VF NH(Photo) 750.00

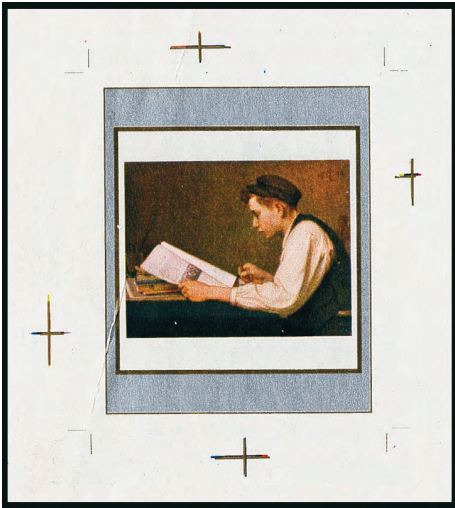

- 650 P #1203DP, 1988 (50c) Masterpieces of Canadian Art Progressive Composite Die Proof on gummed stamp paper (138 x 220mm), with cross guidelines, showing portion of two other designs (very similar) at right, horizontal fold towards centre well away from stamp designs, two light diagonal creases partially through design. Accompanied by two collateral items. A striking and most unusual item, UNIQUE, VF (Photo) Est. 3,500.00



- 651 ★PB #1250aii, 1989 38c Canadian Infantry Regiments Matched set of plate inscription blocks of four, VF NH.....(Photo) 600.00



- 652 ★B #1292b, 39c Canadian Folklore Mint se-tenant imperforate block of four, sheet margin at left, full original gum, never hinged, trivial gum wrinkle at UR, barely noticeable. An attractive commemorative issue error, VF NH(Photo) 2,500.00
- 653 ★ #1356d, 42c Flag over Hills Mint vertical strip of four, imperforate horizontally at centre, misguillotined error, from the large experimental booklet of 50, very scarce, XF NH(Photo) 1,200.00
- 654 ★ #1359f, 43c Flag over Field Leigh-Mardon printing, perf 14½, mint vertical pair, imperforate between, from misguillotined booklet, very scarce, XF NH.....(Photo) 1,000.00



- 655 ★BP #1359f, 43c Flag over Prairies Mint booklet pane of ten, imperforate between, Leigh Marden printing, perf 14.5, with tab margins at left and right. A very rare and intact booklet pane error, VF NH(Photo) 5,000.00
- 656 ★B #1360var, 45c Queen Lower left blank corner block of six (2x3), with major perforation shift, with "H-COMB" shifted (10mm down), resulting in partially imperforate between bottom pairs and double perforations at bottom. A most appealing multiple, VF NH(Photo) Est. 500.00+
- 657 ★B #1361c, 45c Flag over Building Lower right corner block of four, with dramatic perforation shift (7mm up), VF NH.....(Photo) Est. 250.00
- 658 ★B #1362ii, 45c Flag over Building (Smaller Format), imperforate mint block of four, sheet margin at foot, large margins, trivial gum wrinkles, otherwise VF NH.....(Photo) 1,800.00



- 659 ★ **#1362iii, 45c Flag over Building (Small Format)** Top sheet margin imperforate gutter strip of four, faint wrinkles (as the majority do), large margins all round, VF NH..(Photo) **3,700.00**
- 660 ★ **#1362iii, 45c Flag over Building (Smaller Size)** Imperforate gutter pair, sheet margin at top, large margins on other sides, tiny gum wrinkle at UL on right stamp, mostly in margin, full original gum, never hinged. A neat modern positional error, VF NH.....(Photo) **2,750.00**



661



662

- 661 ★PB **#1363i, 48c McIntosh Apple** Mint imperforate upper right blank corner block of four, trivial gum bend on one stamp, of no importance - very rare, VF NH..... (Photo) **Est. 3,000.00**
- 662 ★ **#1365var, 50c Snow Apple** Mint single, with sheet margin at left, showing a clear double print of the red "50 Canada", very scarce as only one sheet of 50 was found, Fine NH
..... (Photo) **Est. 250.00**
- 663 ★PB **#1366i, 52c Gravenstein Apple** APC on Coated Papers, perf 13, matched set of plate inscriptions blocks and also matched set of blank corner blocks (as issued). Plate blocks are very scarce, VF NH **600.00+**
- 664 ★PB **#1375b, 1376c var, \$1 & \$2 Architectures** Perf 13.3x13, both upper right plate inscriptions blocks of four; \$1 with inscriptions shifted (4mm to left) and \$2 with inscriptions shifted (5mm to left and 3mm down). A portion of the plate imprint shows in the right margin. A very attractive duo, VF NH..... (Web Photo) **Est. 300.00+**



- 665 ★ **#1396var, 45c Flag** Coil strip of eight on hibrite paper, which includes three tagged but blank stamps, and five stamps shifted / misperforated, inspector's pen mark on two blank stamps. Very few such strips are in existence, VF NH..... (Photo) **Est. 1,250.00**

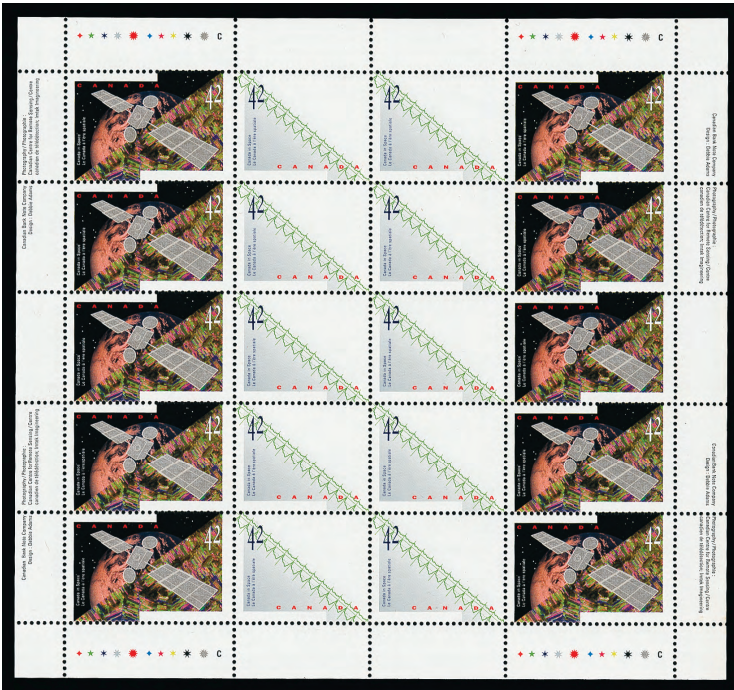

- 666 ★S #1442b, 42c Canada in Space Complete se-tenant sheet of twenty, missing hologram on all ten positions. A great rarity of this popular issue, with only a handful known, VF NH, 2001 AIEP cert.(Photo) 25,000.00



- 667 ★S #1442b, 42c Canada in Space Complete se-tenant sheet of twenty, missing the hologram error on lower left stamp (position 2 of row 5). A popular and sought-after Canadian error, VF NH, 2005 Greene Foundation cert.(Photo) 5,000.00

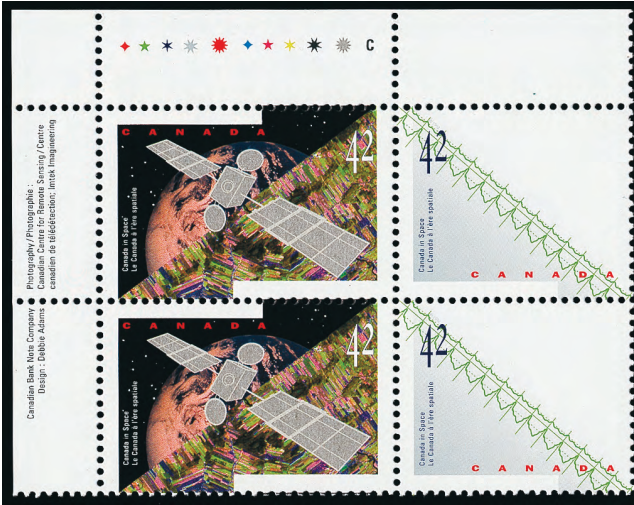

- 668 ★PB #1442b, 42c Canada in Space Upper left plate imprint block of four, missing hologram error on both stamps. Extremely rare (from a sheet with all ten holograms missing). An impressive and most desirable modern Canadian error, VF NH, ex. G.D. Mass(Photo) 5,000.00



- 669 ★ #1559var, 1995 \$1.29 Group of Seven Souvenir sheet of three, showing a dramatic perforation shift, resulting with stamps missing the "43 CANADA" at top. A neat item, with only two such panes reported, MNH, 1999 Greene Foundation cert. (Photo) Est. 1,000.00
- 670 ★ #1586var, 1995 52c Christmas Mint single, showing a most dramatic perforation shift (15mm to right), with three bar tagging and right half of design into right sheet margin, attractive, Mint NH..... (Photo) Est. 200.00
- 671 ★B #1683a, 47c Queen Elizabeth Imperforate mint block of four, sheet margin at foot, large margins, A very scarce multiple, XF NH.....(Photo) 1,800.00
- 672 ★ #1683a, 47c Queen Imperforate mint pair, scarce, VF NH.....(Photo) 900.00
- 673 ★S #1683ii, 47c Queen Elizabeth Complete plate inscription sheet of 100 stamps, imperforate bottom row and half of the second row above it. To the best of our knowledge, this is the only known intact sheet, UNIQUE, VF NH..... (Photo) 6,600.00+
- 674 ★B #1705ii, 46c Flag over Iceberg Imprint self-adhesive block of six, with lower imperforate vertical pairs, VF NH.....(Photo) Est. 300.00+



- 675 ★PB #1761var, 45c John Peters Humphrey Lower right plate inscription block of four, showing a major perforation shift (6-7mm down), bottom stamps without "CANADA 45". An eye-appealing block, Mint NH (Photo) Est. 600.00
- 676 ★S #1786var, 46c Sikh Canadians Plate inscription sheet of 16, with strong kiss print, most noticeable in "46" and imprint, and in the red "CANADA", VF NH. (Web Photo) Est. 500.00
- 677 ★B #1815var, 46c Christmas Mint block of eight, sheet margin at foot, showing a dramatic perforation shift (8mm to left) and three bar tagging (G2dV), Mint NH... (Photo) Est. 500.00
- 678 ★ #1931i, 48c Flag over Canada Post Head Office Partial booklet pane of four self-adhesive, missing blue colour, very scarce, VF NH (Photo) 1,200.00
- 679 ★BP #1931i, 48c Flag over Canada Post Head Office Complete booklet (BK251ii) of ten self-adhesive stamps, missing the blue colour error, very scarce with only a few booklets known, VF NH (Photo) 3,000.00

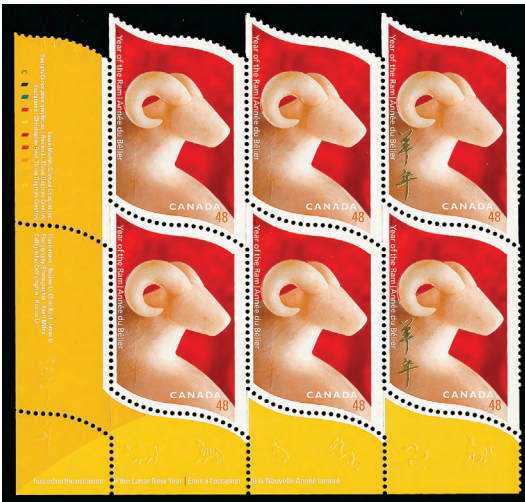

680



681

- 680 ★PB #1969i, 48c Year of the Ram Lower left mint plate inscription block of six, gold Chinese inscriptions omitted on left four stamps, very scarce, VF NH..... (Photo) 2,500.00
- 681 ★PB #1969i, 48c Year of the Ram Upper left mint plate inscription block of six, gold Chinese inscriptions omitted on left four stamps, very scarce, VF NH..... (Photo) 2,500.00



683

- 682 ★S #1987var, 2003 48c Coronation Complete plate inscription sheet of 16 stamps, with purple maple leaf background and tagging shifted (1mm up) onto top margin and also the purple colour dot (traffic light) is shifted in all four corners, unlisted, VF NH (Photo) Est. 1,250.00
- 683 ★ BP #2081b, 85c Yellow Calla Lily Complete booklet pane of six, missing most of black inscriptions (only a faint impression remains), with tagging shift (5mm down), resulting in a 3-bar tagging error. A neat error, VF NH (Photo) Est. 1,500.00

We Accept the following Credit Cards





577



X581



579



582



588



593



589

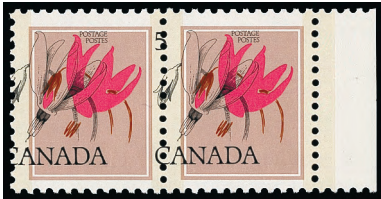

600



585



598



629



599



592



606



610



616



586



X611



X621



X624



626



619



620

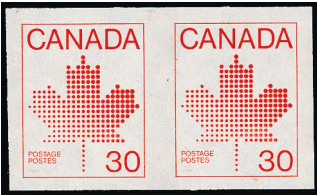

631



632



635



658



630



636



641



642

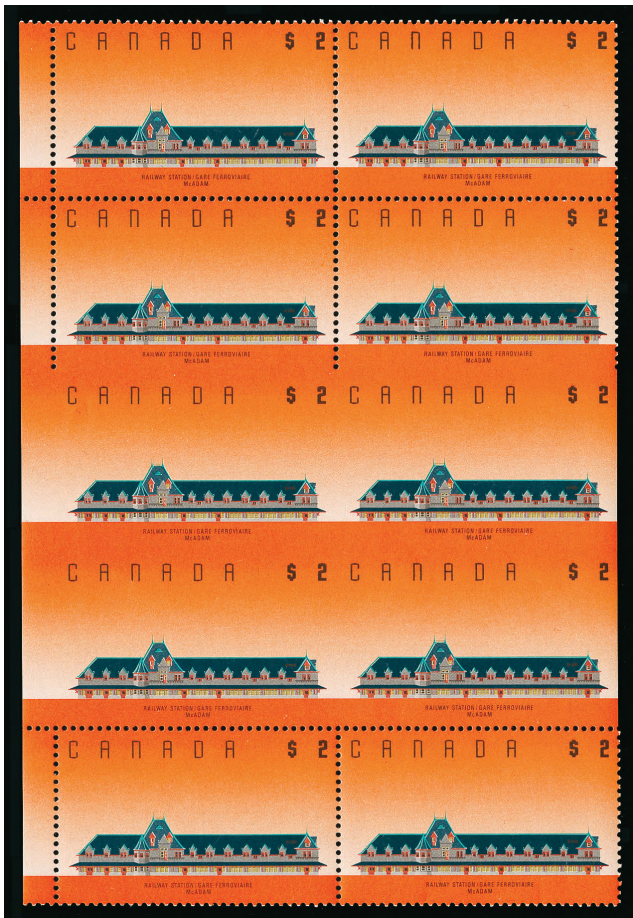

645



646



648



672

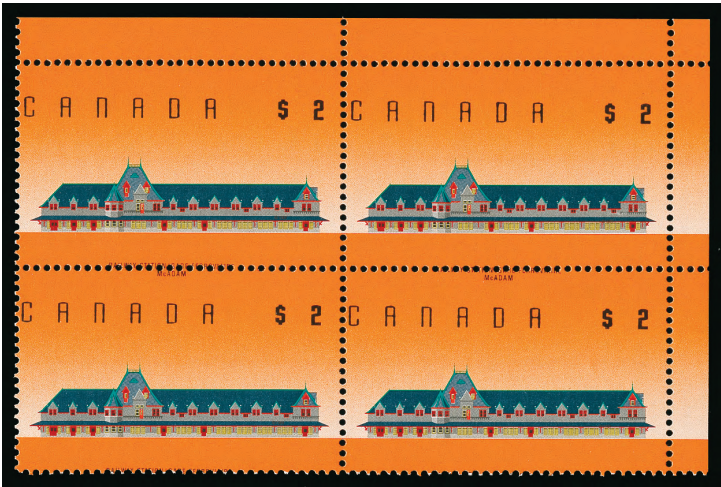

647



649



651



654



656



657



653





674



677

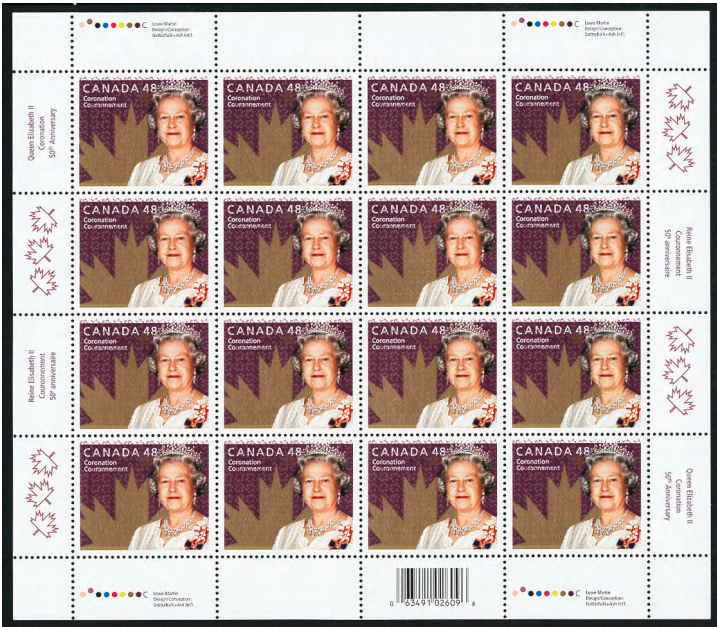

682



678



679

Call us toll free in North America
Dial 1(800) 667-8267
or
Fax us 1(888) 867-8267



BOOKLETS



- 684 ★ **#BK2, 2c Carmine** Edward VII, complete booklet in English, containing both panes of six, fresh (Fine with full clean original gum, never hinged), some light marks on covers, which are insignificant for this very rare booklet. Among the nicest we have seen, F-VF
(Photo) 4,750.00



- 685 ★ **#BK9aF, 1c, 2c, 3c Complete Booklet in French** Black on dull blue, dark green tape, sans serif capitals with war tax information, containing all three booklet panes of four plus two labels (1c & 2c are VF NH; 3c is Fine NH), light bends on front towards tape, unmarked covers. A very rare intact booklet in superior quality than the remaining few, VF NH
(Photo) 1,800.00



686



687

- 686 ★ **#BK10bF, 1c, 2c, 3c Complete Booklet in French** Black on blue, no tape, slogans inside, large (7.5mm) capitals, containing all three booklet panes of four stamps plus two labels (all VF NH), light usual rubbing spot on front, front and back covers are uncreased. Very few are still in existence and certainly among the nicest, F-VF (Photo) 1,250.00+
- 687 ★ **BK #BK21bF, 2c Medallion** Complete booklet in French, with Type II inside slogan, containing both booklet panes of six (both Fine OG - disturbed from glassine interleaves), vertical crease on small pencil notation on back cover, otherwise very nice appearance and rare, Fine
(Photo) 1,200.00



- 688 ★BK #BK74f, 1c, 6c, 8c Caricature Complete set of ten different booklet covers, all containing booklet pane on fluorescent paper and all with missing "1" on both 1c stamps (show tiny portion / tip of the numeral on one or both stamps). A very scarce set, VF NH(Photo) 1,500.00
- 689 ★BP #BK236A var, (47c) Flag and Inukshuk Complete booklet of ten, self-adhesive, die cut and tagged, completely missing colour, all ten stamps are completely omitted, cover properly printed with "Moving?" message. A most striking modern error with only seven such booklets being reported, VF NH(Photo) Est. 2,500.00
- 690 ★BP #BK280Bbi, 49c Flag Imperforate booklet pane of ten, CBN printing, C paper, very scarce, VF NH(Photo) 995.00
- 691 ★BP #BK280Abi, 49c Flag over Edmonton Imperforate booklet pane of ten, CBN printing on "F" paper, VF NH(Photo) 895.00

SEMI-OFFICIAL AIRMAIL



- 692 ★ #CL1, (25c) Light Green Rouletted at left, well centered and fresh mint single, with original gum, thin spot, otherwise scarce and VF appearance(Photo) 1,500.00
- 693 ★ #CL3, (25c) Red Mint single with full original gum, never hinged, F-VF NH..(Photo) 165.00
- 694 ★ #CL4c, (25c) Red Fifth issue, rouletted at top, a pristine and fresh mint never hinged booklet pane of two, VF NH.....(Photo) 450.00
- 695 ★S #CL6, (25c) Red on Yellow Jack V. Elliot Air Service, with background of zig-zag lines, nice pane of eight, fresh and mint never hinged, F-VF NH(Photo) 825.00
- 696 ☒ #CL6, (25c) Red on Yellow Zigzag Background Jack V. Elliot Air Service single, with Unofficial blue essay underneath and tied by oval (MAR 6 1926) datestamp in blue and Rolling Portage split ring on reverse of 3c carmine Admiral cover (surface thin away from stamps and markings), VF(Photo) Est. 250.00
- 697 ★S #CL9, (25c) Blue on Yellow Elliot-Fairchilds Air Service, complete mint pane of eight, upper right stamp is inverted, F-VF NH(Photo) 410.00



- 698 ★ #CL15c, 5c Green and Red on Yellow Centered mint single with Type B overprint in red descending, disturbed original gum, very scarce, VF OG.....(Photo) 400.00



699



700

- 699 ★ #CL21a, (50c) Black and Red on Blue Well centered mint single, with Type D overprint in violet ascending, small stain spot at upper right, full original gum, lightly hinged, rare (16 issued), VF LH.....(Photo) 600.00
- 700 ★ #CL22a, 10c Black and Red on Blue Centered mint single with Type A overprint in red and Type D overprint in violet, descending, original gum, tiny thin spot and some paper adhered on back. Rare with only 24 printed, VF OG(Photo) 600.00
- 701 ★ #CL27, 10c Green and Red on Yellow Rouletted, fresh mint single with Type A overprint in red with 5c overprint Type B in black, full original gum, VF OG.....(Photo) 200.00



- 702 ★ #CLP2, 25c Red & Black Centered mint single with numerals of value in lower corners, part original gum, VF OG(Photo) 500.00
- 703 ★ #E1a, 10c Green Special Delivery, a lovely fresh mint single with full original gum, never hinged, VF NH.....(Photo) 450.00



704 ★ #F1b, 2c Rose Carmine Registration, a marvelous well centered mint single with gorgeous fresh colour and original gum. A tough stamp, VF+ OG.....(Photo) 450.00

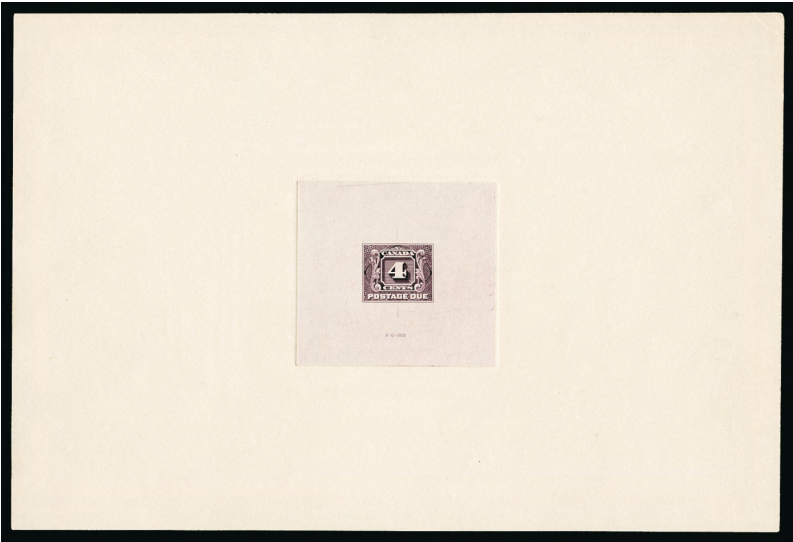

705 P #J3DP, 1928 4c Violet Postage Due, Large Die Proof on india paper (60 x 55mm) with die "X-G-189" number below and sunk on large card (228 x 153mm). A superb item, with only a few known, XF(Photo) Est. 1,000.00+



706 ★PB #J3, 4c Violet Postage Due, dry printing, left sheet margin plate "OTTAWA No A1 906 - A" block of eight, centered, lovely fresh colour, full original gum, very lightly hinged on top pair, leaving other six stamps never hinged. A rare and outstanding plate block, missing from most collections, VF(Photo) Est. 2,000.00+

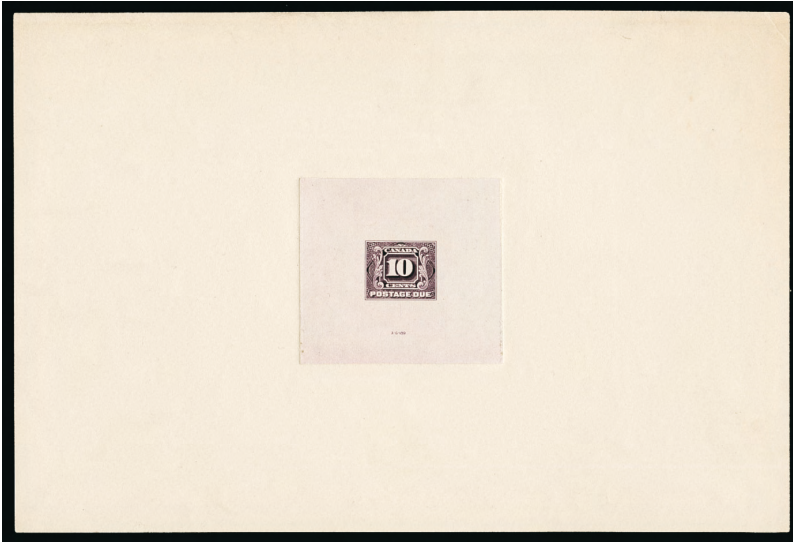

- 707 P #J5DP, 1928 10c Violet Postage Due, Large Die Proof on india paper (60 x 55mm) with die "X-G-189" number below and sunk on large card (228 x 153mm). A superb item, with only a few known, XF (Photo) Est. 1,000.00+



- 708 ★ #J15a-J20a, 1c, 2c, 4c & 10c Fourth Postage Due Issue A lovely set of four imperforate mint pairs, with large margins and full pristine original gum, never hinged. Seldom seen in premium quality, XF NH (Photo) 1,500.00+

ADMIRAL WAR TAX

- 709 ★PB #MR1, 1c Green Admiral War Tax, upper right Plate A17 block of twenty stamps, fresh, reasonably centered, mint never hinged, scarce, F-VF NH..... (Photo) 890.00+
- 710 ★PB #MR1, 1c Green Admiral War Tax, upper left Plate A14 strip of ten with printing orders, deep rich colour, centered, full original gum, light hinge marks in selvedge only, leaving stamps never hinged, VF..... (Photo) 750.00+
- 711 ★PB #MR1, 1c Green Admiral War Tax, lower left Plate A14 strip of ten with printing orders, reasonably centered, full original gum, two stamps are lightly hinged, rest never hinged, F-VF (Web Photo) Est. 394.00+
- 712 ★PB #MR2, 2c Carmine Admiral War Tax, lower left Plate A8 strip of ten with printing order number, pencil notation at LR, deep rich colour, centered, full original gum, position 100 is hinged, other nine are never hinged, VF (Photo) 705.00+
- 713 ★PB #MR2, 2c Carmine Admiral War Tax, lower left Plate A6 strip of ten with printing order number, fresh, folded between position 2 and 3, stamps are never hinged (hinged in selvedge only), F-VF (Photo) 445.00+
- 714 ★PB #MR2, 2c Carmine Admiral War Tax, lower left Plate A4 strip of ten with printing order, showing faint hairlines in sheet margin, fresh, three stamps are lightly hinged, leaving rest never hinged, Fine+ (Web Photo) Est. 200.00



- 715 ★B #MR2, MR2a + var, 2c War Tax Admiral, five different mint blocks of four, selected for shades, ranging from pale rose carmine to deep carmine, attractive, F-VF OG.....Est. 250.00

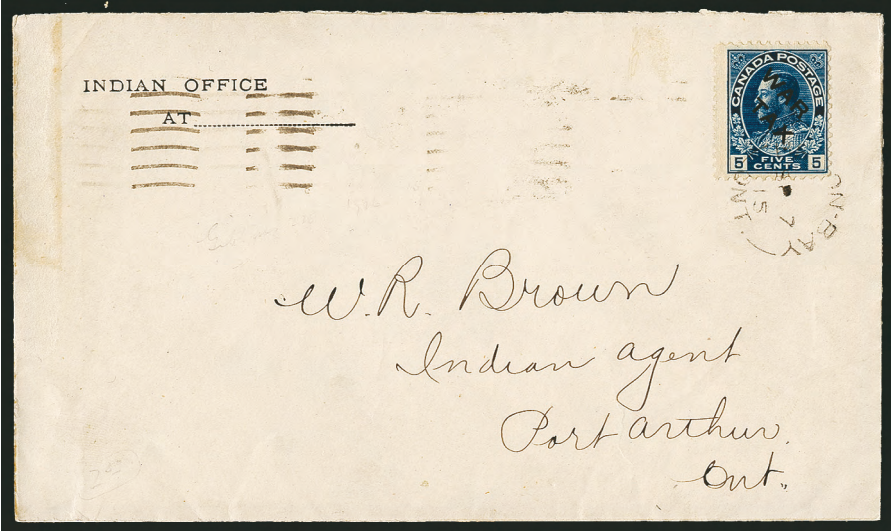

- 716 ☒ #MR2B, 5c Blue Admiral War Tax overprinted single tied by light Heron Bay (SP 7 15) split ring to cover addressed to Port Arthur, with receiver backstamp, very scarce usage, F-VF (Photo) Est. 500.00+



717



718

- 717 ★PB #MR2C, 20c Olive Green Admiral War Tax, wet printing, very well centered bottom Plate No. 2 block of four, fresh, full original gum, bottom pair is never hinged, very scarce, VF LH (Photo) Est. 1,250.00
- 718 ★ #MR2D, 50c Black Admiral War Tax mint single, nicely centered, couple slightly dulled perfs mentioned for the record, full pristine original gum. A difficult stamp to obtain in such superior quality, VF NH (Photo) 900.00
- 719 ★PB #MR3, 2c+1c Carmine Admiral War Tax, Die I, lower left Plate A4 strip of ten with printing order number, gorgeous post office fresh colour, well centered, some trivial shorter perfs, three stamps are never hinged, VF..... (Photo) Est. 600.00



- 720 ★PB #MR3b, 2c+1c Rose Red Admiral War Tax, Die I, lower right Plate A2 strip of ten with printing order number, gorgeous fresh colour, vertical crease on position 96 and perfs strengthened between position 96 & 97, original gum, F-VF (Web Photo) Est. 250.00
- 721 ★PB #MR4, 2c+1c Brown Admiral War Tax, Die II, lower right Plate 'A38' (under position 91) strip of ten, showing full Type A lathework on nine stamps, fresh, ink notation in sheet margin below position 94 to 97, latter position being creased, two stamps are never hinged, Fine (Photo) 533.00
- 722 ★PB #MR4, 2c+1c Brown Admiral War Tax, Die II, upper left Plate A17 strip of ten with printing order number, very fresh, some perf separation in margin between position 8 & 9, position 10 is lightly hinged, leaving the rest never hinged, VF (Photo) 475.00+
- 723 ★PB #MR4, 2c+1c Brown Admiral War Tax, Die II, lower left Plate A20 strip of ten, centered and fresh, perf separation between position 95 & 96, two stamps are never hinged, VF (Web Photo) 300.00+
- 724 ★PB #MR4, 2c+1c Brown Admiral War Tax, Die II, upper left Plate A35 strip of ten with printing order number, rich colour, full original gum, position 10 is lightly hinged, leaving the rest never hinged, Fine (Web Photo) Est. 200.00+
- 725 ★PB #MR4i, 2c+1c Yellow Brown Admiral War Tax, Die II, upper right Plate A55 strip of 18 stamps with printing order number, very fresh, full original gum, never hinged, Fine (Web Photo) Est. 250.00
- 726 ★B #MR4i, 2c+1c Yellow Brown Admiral War Tax, bottom of sheet strip of ten stamps, showing full Type B lathework, six stamps with its lathework are never hinged, scarce multiple, Fine (Photo) 750.00



- 727 ★ #MR6, 2c+1c Carmine Admiral War Tax, a remarkably fresh and well centered mint coil pair, possessing full immaculate original gum, never hinged. A beautiful pair for the perfectionist, XF NH 800.00+
- 728 ★PB #O10, \$1.00 Train Ferry "O.H.M.S." lower right Plate #1 block of four, F-VF NH (Photo) 675.00
- 729 ★ #O246, O247, 1c & 2c 4-Hole Perforated OHMS Princesses and War Memorial (both position A) on National Revenue Canada cover fragment, stamps are uncanceled, centered, scarce, VF (Photo) Est. 200.00

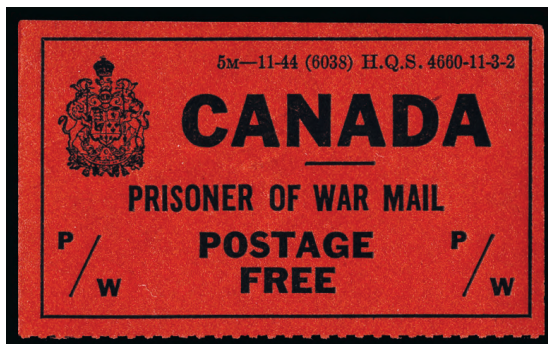

- 730 ★ #PWF4, Prisoner of War Free Franks Rouletted, "5M - 11-44", mint single, full original gum, trivial gum wrinkle, VF NH (Photo) 525.00
- 731 ★S #PWF6a, Mar 1946 POW Free Franks Vertical mint never hinged pane of five, fresh, VF NH 262.50



- 732 ☒ **#U8var, 3c Queen Victoria (PSPO)** Postal stationery envelope, with Albino impression of the stamp design (red colour completely missing), two light vertical folds, of no importance for this very scarce error, VF (Webb EN10-A)..... **(Web Photo) Est. 200.00**
- 733 ☒ **#U9var, 1c Green** Queen Victoria, unused postal stationery envelope with stamp impression dramatically shifted to lower right corner instead of its normal upper left position, interesting and unusual, VF (Webb EN11 var)..... **(Web Photo) Est. 250.00**
- 734 ☒ **#U13, 57, 2c on 3c Red** Queen Victoria (U6), with Type A surcharge, postal stationery envelope, uprated with 10c Jubilee, cancelled by faint Toronto roller, with Toronto (JUN 6 10) datestamp, sent registered to Detroit, with receiver backstamp. A very scarce and appealing usage, VF..... **(Photo) Est. 300.00**
- 735 ☒ **#UX36, 6c on 2c Blue** Admiral, Type 17, surcharged postal stationery card, cancelled by light 1922 CDS postmark, most likely from Ste. Therese de Blainville (from handwritten message on back) sent to France. A rare in period usage postal card, VF (Webb P36) **(Photo) Est. 750.00**

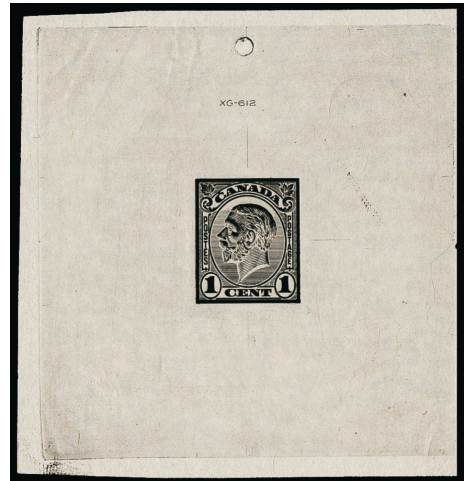

- 736 E **#UX57, 1c George V (Front Face)** Large Die Essay in red on thick white card, with glossy surface front (105x112mm), die "XG-587" number and CANADIAN BANK NOTE CO. LTD imprint below in white, "O-836" pencil notation on back. A rare proof for exhibition, VF (Webb P-E16) **(Photo) Est. 500.00+**
- 737 P **#UX62DP, 1c George V (CBN Profile)** Large Trial Colour Die Proof in black on india paper (75 x 82mm) with die "XG-612" number above, "Order #600 6/12/35" pencil notation on reverse, very rare and for exhibition, XF (Webb P62-P1) **(Photo) Est. 600.00**

Have you been thinking of selling your collection?
 Call us 1(800) 667-8267 ask for Gary J. Lyon.
 Give your collection the attention it deserves.
 Consign your stamps to Eastern Auctions Ltd.

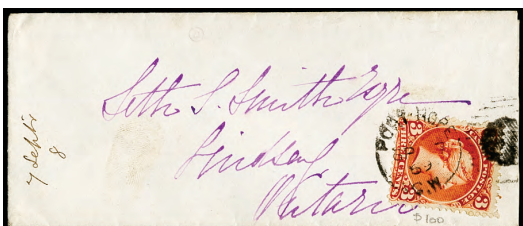

- 738 **JIM HENNOK Duplex Cancel Collection** An extensive and comprehensive collection, dozens of covers, plus some loose or on piece, mainly Ontario plus a few Quebec town duplex cancels divided into twenty-one folders from Barrie to Three Rivers, also some loose unsorted in plastic sleeves, and mounted on pages with detailed write-up. From Cents, mostly bearing Five cent Beaver, plus some higher denominations, stampless, and many Large Queens (mostly 3c rate) and Small Queens. Condition ranges from Fine to Very Fine throughout and offers a very solid basis for continuation of this interesting field. ex. *Jim Hennok*.....(Photo) Est. 2,500.00+

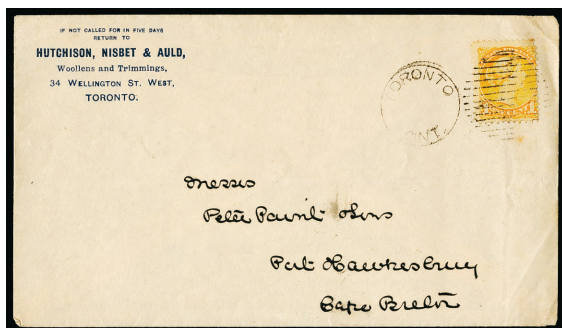

- 739 **JIM HENNOK Toronto Duplex Cancel Collection** A comprehensive collection with detailed descriptions and write-ups, housed in four binders starting from early cork cancel duplex to the numeral grid duplex cancels, plus some unsorted and on pages in one folder. Noted strength in Cents, Small Queens and Postal Stationery cards. Wide range of cancel devices noted, many identified as very scarce to rare. A fabulous collection, ideal for further research, Fine to Very Fine, ex. *Jim Hennok*(Photo) Est. 2,000.00+

Call us toll free in North America

Dial 1(800) 667-8267

or

Fax us 1(888) 867-8267



CANADA REVENUES



740



742

- 740 ★B #FB7, FB7a, 7c Blue First Bill Issue, positional lower left sheet corner mint block of 20 (4x5), showing the rare "SFVEN" variety (position 91), fresh with full original gum, five stamps including the variety are never hinged. A most appealing multiple for the specialist, F-VF OG/NH Van Dam valuation for the variety \$300 is for hinged only ..(Photo) Est. 500.00+



- 741 P #FEG1DP-FEG7DP, 1930 50c-\$10 Vermillion George V Electricity & Gas Inspection Large Die Proofs set of seven (73-6mm x 96-100mm) die sunk on large cards (227 x 152mm), without blue control numbers and all with die numbers above stamp design. Extremely rare with very few such sets still in private hands, XF.....(Photo) Est. 6,500.00
- 742 ★ #FSC13, 10c Blue King George V Supreme Court, blue control number, nice fresh colour, unused. A very scarce stamp, Fine.....(Photo) 3,500.00



- 743 ☉ **#FSC19, \$30 on \$1 Slate** George V Supreme Court, with horizontal bars at top and foot, used with punch cancel, small extraneous ink mark at right. A rare and key revenue issue, VF**(Photo) 2,000.00**
- 744 ★ **#FU56-FU64, 1957 32c-\$1.20 Fisherman Issue** Complete mint set of nine stamps, all with SPECIMEN overprints and security punch, VF NH (Van Dam valuation is for hinged only) **(Photo) 225.00+**
- 745 ★ **#FU96-FU105, 1968 40c-\$3.12 Unemployment Insurance Issue** Complete fresh mint set of ten stamps, VF NH (Van Dam catalogue value is for hinged only)..... **(Photo) 340.00+**



- 746 P **#FWM60DP-FWM71DP, 1930 5c-\$10 George V Weights & Measures** Complete set of twelve Large Die Proofs (73-76mm x 98-102mm) die sunk on large card (227 x 153mm), without control numbers and all with die numbers located above stamp design. An exceedingly rare set, with perhaps fewer than 3 sets in private hands, XF **(Photo) Est. 10,000.00**
- 747 ★B **#SL68-SL78, 5c-\$50 Law Rouletted**, complete fresh mint set of eleven in blocks of four, VF NH**(Web Photo) 369.00**

CANADA LARGE LOTS & COLLECTIONS

- 748 ★☉ **Mint and Used 1859-1985 Collection** Many hundreds of different stamps all in black mounts, nicely displayed in a Canada Unity album with slipcase, well covered from Admiral to modern era. Noted used Large Queen set (mixed condition), #50 CDS, 158, 159, etc., mint #51-54, 56, 57 all NH, 87-88 (NH), 96-103 unused set (some faults), 141-145 (NH), 205-207 pairs (1c & 2c NH), 228-230 (NH pairs), 249-262 (NH), mostly complete regular issues from 1950 to 1985 much being mint never hinged, overall Fine to Very Fine..... **Est. 600.00+**
- 749 ★☉ **Mint and Used Collection** Many hundreds all displayed on black stockpages, starting from Cents issues (mixed condition) up to early 1970's. Noted good section of Small Queens, 6c Jubilee MNH (tiny perf fault), unused 10c and 20c Numeral, Tercentenary, well covered and mostly used from Admirals to 1950's and mint and used up to early 1970's. Viewing is recommended, Mixed to Very Fine throughout..... **Est. 500.00+**
- 750 ★ **Mint 1950's-1980's Accumulation** Stockbook with many dozen different, sometimes duplicated up to over 10 of same, mostly from 1960's, 1970's and up to late 1980's, mostly NH, plus some earlier pre-1950's. Overall F-VF **Est. 200.00+**

Fax us toll free 1(888) 867-8267



- 751 ★◎ **#4/O49, Valuable Mint and Used Collection** Many hundred different mint and used stamps, housed in three hingeless Schaubek albums, starting with some early Pence and Cents issues used (mixed condition, including used #9 (repaired but with neat '27' cancel), 11, 12, unused 14, 19, 20, Large Queens with unused #21vii, 28, 29, following by mint #37, 39, 44, 45a, 50-62 (60 & 61 are unused), mint / unused Leaf & Numeral Issues, mint #96-103, Admiral Issue, plus most coils and War Tax issues, complete mint Scroll & Arch Issues and complete mint thereafter, including coils up to 1950's, also used #50-65 (high value \$1-\$4 have roller cancels, \$5 with bold oval "R" cancel), used Leaf, Numeral, KEVII sets. Modern era is mostly complete mint with much never hinged up to 1989, plus a wealth of used issues. Virtually complete mint Special Delivery, Dues, Airmails, Officials (Officials appears all NH, including the four key values), etc. Condition is mixed to Fine on pre-Admiral period and generally Fine or better thereafter, some small faults to expected, otherwise a solid collection (Photo) **Est. 5,000.00+**
- 752 ◎ **#4/OX1, Massive Used Accumulation** Highly comprehensive used stock, quality well above what you normally see, missing very few numbers between #4 & #360. Arranged by number in glassines, none containing more than 50 stamps. Included is a large number of VF stamps and many of those grading Fine still have nice CDS postmarks. A few mint stamps are included. Noted better such as #4 (3), 14 (21), 17 (16), 40 (12), 56 (19), 83 (21), 84 (12), 90a (6), 99 (16), 100 (6), 102 (2), 142a (3), 157 (122), 176 (55), 177 (20), 203 (45), 209 (42), 244 (33), 245 (29), 302 (30), CE1 (64), E4 (68), E5 (22), O9, O10, O25 (4), O27 (2), EO1 (16), OX1, etc., Fine to Very Fine Scott 2004 US\$49,000..... **Est. 10,000.00**
- 753 ★PB **#454/465B, 1c-\$1 Centennial Plate Block Collection** A clean collection of 116 different matched set of plate blocks, including tagging and different paper types, all in black mounts on leaves and housed in two springback albums, appears all never hinged. A nice opportunity and mostly VF..... **4,400.00**



- 754 ★ **#CL2/CL51, Clean Semi-Official Airmail Selection** Includes CL2, 8 block with tall 'r' variety, 9 (NH), 10 (NH), 11 (NH), 13 used on piece, 25b, 25c used on piece, 29a, 29c, 30c (2), 41, 43, 44 (NH), 46 (1st ptg) top part sheet of 25 with three CL46a, 48, 49, 50 and 51, F-VF OG, Unitrade \$1,645..... (Photo) **Est. 750.00**

END OF AUCTION – THANK YOU

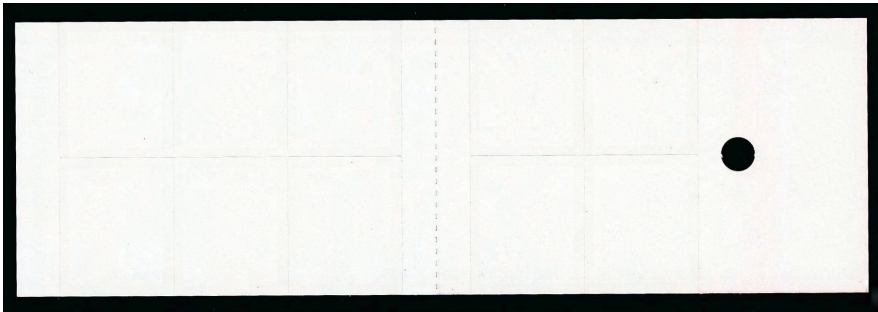

689



690



691



695



697



703



693



701



696



694



709



710



712



713



719



721



722



726



729



734

735



728



743



X744



X745

For Your Online Philatelic Needs
Visit our Ebay Store



<http://stores.ebay.com/Eastern-Auctions-Ltd>
Ebay User id: easternstamps

Notes

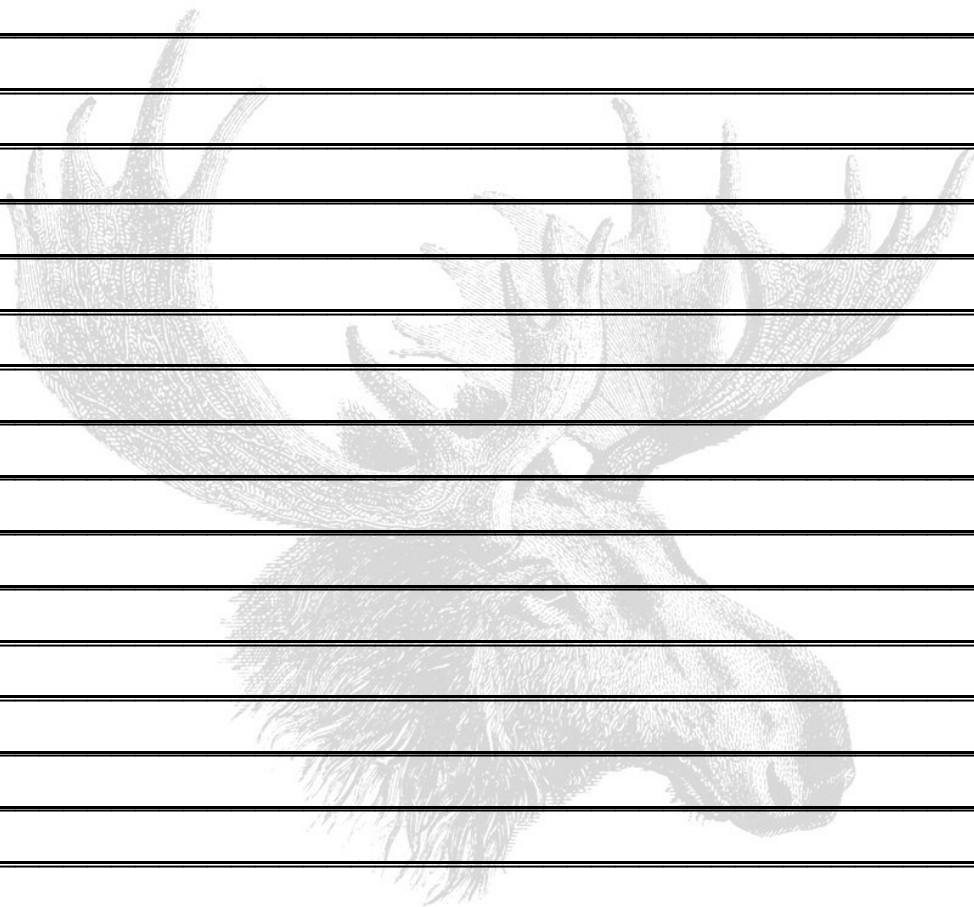

British North America Specialists

Always looking for the unusual...



1897 Diamond Jubilee Issue, complete set of sixteen plate proof sheets of fifty.
One of two such sets still remaining in private hands.
Recently purchased for our retail stock.

Rarities • Errors/Varieties • Unlisted

Gary J. Lyon (Philatelist) Ltd.

P.O. Box 450 - Bathurst - New Brunswick - E2A 3Z4 - Canada
Tel (800) 667-8267 - Fax (888) 867-8267 - Email glstamps@nbnet.nb.ca



Ayre & Sons
LIMITED

NEWFOUNDLAND'S
PREMIER MAIL ORDER HOUSE
FOR SERVICE AND SATISFACTION

Fire Insurance—
Agents for { Law Union and Rock Insurance Co., Ltd.
 { London & Lancashire Insurance Co., Ltd.

Dry Goods—Hardware—Groceries—
Jewellery—Books and Stationery—
and all General Merchandise.

